THE WEATHER

Partly cloudy tonight and Sunday; not much change in temperature.

THE LOWELL SUN

6 O'CLOCK

ESTABLISHED 1878 | LOWELL MASS. SATURDAY AUGUST 25 1923 | 14 PAGES TWO CENTS

New Clue to Methuen Murder

PINCHOT MOVES TO AVERT COAL STRIKE

Man Wanted For Trial Here Dies in Greece

LOWELL MAN DIES AT OLD HOME IN GREECE WHILE LIQUOR CASE AWAITS RE-TRIAL HERE

John Karotserio, on Appeal Following Conviction in District Court, Stricken Suddenly While at Prayer With Family in Little Community Church —Bondsman Gets Legal Proof

Death has cheated justice in the commonwealth of Massachusetts, and when superior criminal court convenes here next month there will be one case, sent up on an appeal from the Lowell district court, that will be filed away in the archives of the court for all time.

Yesterday there was received here a duly sworn certificate, covered with legal stamps of various description, from the Community of Statista, Province of Kozana in the Kingdom of Greece, certifying to the death there on January 11, 1923, of Constantine John Karotserio.

Karotserio formerly lived in this city and about a year ago he was convicted in the Lowell district court of violation of the prohibition laws and fined. He appealed and bail of $200 was furnished for his appearance in superior court. The certificate from Greece will be presented to the court next month, as proof of his death, and as a release for the bondsman.

Karotserio departed from this country shortly after his conviction in the lower court here, and although the certificate does not state the cause of death, friends of the man here have learned that the end came suddenly while he was praying in church with his family.

WOULD BAR BIRKENHEAD

Breckinridge Protests Viscount's Appearance Before Bar Association

Characterizes His References to Woodrow Wilson as "Impudent"

NEW YORK, August 25.—Characterizing the references to Woodrow Wilson by Viscount Birkenhead, former lord chancellor of England, in his address before the Williamstown Institute of Politics, as "impudent," Henry Breckinridge, assistant secretary of war under Wilson, today protested in a letter to John W. Davis, president of the American Bar association, against the viscount's being permitted to speak at the association's annual convention.

Mr. Breckinridge urged that if it "proved necessary" for Viscount Birkenhead to make the scheduled address, it be intimated to him that the expression of such opinions concerning a great American statesman is "distasteful and intolerable to any self respecting American audience."

INCREASE IN THE DRACUT TAX RATE

The tax rate for the town of Dracut for the year 1923, which will not be officially announced by the board of assessors until after the special town meeting, which will be held September 6, will be either $42 or $43 per thousand, as against $23.90 for the year 1922.

This announcement was made today by one of the town officials, who also stated that on top of the big increase in the rate, the town valuation has been increased by about $70,000. The town of Dracut a few years ago adopted the pay-as-you-go policy, and that with the large appropriations voted at the annual and special town meetings, are responsible for the big rate, which is believed to be the largest in the state.

LOWELL MAN BACK FROM CLEVELAND

Hon. Dennis J. Murphy, chairman of the public service board and member of Court Gen. Dimon, F. of A., returned this morning from Cleveland, O., where he attended the biennial convention of the Foresters of America. Mr. Murphy was elected supreme vice-chief ranger of the organization, the second highest office in Forestry.

In attendance at the convention, which opened Aug. 20, were 225 delegates from all over the country including 26 from the state of Massachusetts. Mr. Murphy went as a delegate of the state, having been chosen to represent the commonwealth courts at the last annual state convention of the Foresters of America. The convention was brought to a close Aug. 23, and the place for the next convention, which will be held in 1925, was set as Detroit, Mich.

SECRETARY HUGHES TO SPEAK

WASHINGTON, August 25.—Secretary Hughes will leave Washington tomorrow for Minneapolis, and will not return to the state department until September 5. He will address the American Bar association in Minneapolis Friday evening and will go from that city to New York, en route to Montreal, Canada, where he will speak before the Canadian Bar association.

MORTALITY RATE

The death rate for the week as reported today at the office of the board of health at city hall is 13.57 against 16.14 for last week and 11.07 for the week previous. The total number of deaths was 29 including seven under five years, six under one year, two from infectious diseases and two from tuberculosis. The infectious diseases reported were as follows: Diphtheria, 1; tuberculosis 2.

LEGION HEAD IN LONDON

LONDON, Aug. 25—Colonel Alvin W. Owsley, national commander of the American Legion, who is stopping in London on his way to the conferences of the Inter-Allied Veterans' Federation at Brussels, this morning placed a wreath on the tomb of the unknown warrior in Westminster Abbey. The tribute was paid in the name of the Legion.

$620,615 to B. & M.

WASHINGTON, Aug. 25.—A final payment of $620,615 to the Boston & Maine railroad was authorized today by the interstate commerce commission under the guaranty of the transportation act. In all the Boston & Maine will have received $11,220,615.

$1000 in Ten Years

The New Savings-Insurance plan is now in operation at the

Lowell Institution for Savings

18 SHATTUCK ST.

Let Us Explain It to You

—TODAY—

A MAN met me and said
YOU can tell the world that I
HAVE had a corking good dinner
ORDERED, served and eaten in
TEN minutes after I entered the doors
OF Cole's Inn Cafeteria, believe me
IT is one place where I can get what
I WANT and get out Without monkeying
AROUND waiting for someone else, and
THE best of it all is everything IS GOOD.
YOU would say the same if you ATE at

COLE'S INN CAFETERIA
in Central Street, Downstairs
(Apologies to K. C. B.)

Penn. Governor, Named Mediator by Pres. Coolidge, Begins Efforts to End Coal Deadlock

CASES IN THE DISTRICT COURT

Husband Charged With Non-Support Hands Over $100 to Wife

Man Fined $25 for Alleged Assault on Little Girl—Other Cases

When Dolphis Briere was called in district court this morning, in answer to a complaint of non-support sworn by his wife, with whom he has not lived for two years, Judge Enright was informed that when arrested, Briere had $118 in his possession. The court suggested that Briere turn over $100 of this to his wife and if he complied with this it would be taken into consideration. After due deliberation, Briere handed over the money, and the court then sentenced him to four months in the house of correction,

Continued to Last Page

GEN. SAWYER RETAINED

To Remain as Physician to the President, Says White House

WASHINGTON, Aug. 25.—A decision to retain Brig. Gen. Charles E. Sawyer as physician to the president, was announced today, at the White House.

N. Y. AND BOSTON CLEARINGS

NEW YORK, Aug. 25.—Exchanges $543,000,000; balances $66,000,000.

BOSTON, Aug. 25—Exchanges, $51,000,000; balances, $23,000,000.

Sixty-fifth Year

The Kimball School

Courses: Secretarial, Stenographic, Civil Service, Accounting, Advanced Accounting and Business Management.

Individual Teaching allows fastest and most thorough progress. We average three times as many calls from business houses as we have graduates.

Send for Catalog.

26 CENTRAL STREET

LONGEST SINGLE NIGHT FLIGHT

Jack Knight, Veteran Air Mail Pilot, Wins Race Against Unseen Competitor

Races from Cheyenne, Wyo. to Buchanan, Mich., to Find Aged Father Alive

Flying Through the Night He Covered 885 Miles in Nine Hours and 40 Minutes

BUCHANAN, Mich., Aug. 25.—Jack Knight, veteran air mail pilot, flying through the night, won a race against an unseen competitor—death—when he landed here about 7.30 o'clock this morning, in what is believed to have been the longest single night flight in the history of aviation. Racing from Cheyenne, Wyo., nearly a thousand miles from here, Knight reached home in time to find his aged father, Dr. M. M. Knight, alive.

Handed a telegram last night informing him that his father was seriously ill of bronchial pneumonia, air mail officials gave Pilot Knight permission to make the flight in a postoffice plane and he hopped off there at 6.02 p.m., mountain time. He covered 460 miles to Omaha in four hours and 43 minutes, arriving there at 11.45 p.m., central time. He reached Chicago, 425 miles from Omaha, at 4.12 a.m., central time, having flown the 885 miles of lighted airway between Cheyenne and Chicago in nine hours and 40 minutes. Buchanan is approximately 75 miles from Chicago. Knight landed here in a field, the nearest one to his father's home, he said, and hurried to the house. His father, who has practiced medicine for many years and is 68 years old, has been ill four days and yesterday suffered a relapse.

RECORD CARGO OF STOWAWAYS

NEW YORK, Aug. 25. The Washington Maru today brought into port a record cargo of stowaways. Thirty-one were discovered aboard the Japanese steamer on her arrival from Italian ports.

MAJ. GEN. MARCH MARRIED

LONDON, Aug. 25—Major General Peyton C. March, former chief of staff of the American army, and Miss Cora Virginia McEntee of New York city were married today at the registry office in Buckingham Palace road.

The pike, though greedy and fond of heavy meals, is slow growing, and is believed to live longer than any other species of fish.

Take a Box of
COLE'S INN CANDIES
With You This Week-End

Whether you go home or to someone else's home you will surely be proud that these candies are a product of Lowell.

19 CENTRAL ST., Lowell

JOS. M. DINNEEN

Optometrist Optician

206 Bradley Bldg. 147 Central St.

TELEPHONE 1043

CALLS LEADERS TO HARRISBURG

Gov. Pinchot Invites Representatives of Both Sides to Meet Him in Conference

Given Full Power by Pres. Coolidge—Conference to Be Held on Monday

HARRISBURG, Pa., Aug. 25.—Invitations to meet him in Harrisburg next Monday noon, were sent by Governor Pinchot today to the four representatives of the anthracite miners and the four members of the operators' policy committee, who have been taking part in the recent negotiations as the first step in his efforts to adjust differences between the two factions and avert a suspension of the mines Sept. 1.

Pinchot "Crystallizes" Plans

HARRISBURG, Pa., Aug. 25—Governor Gifford Pinchot began today to "crystallize" the plans by which he hopes to avert a suspension of anthracite mining operations on September 1. Appointed by President Coolidge as a special mediator of the controversy between the hard coal miners and operators, he was preparing to invite the

Continued to Last Page

APPOINTED JUSTICE OF POLICE COURT

The many local friends of Leon Choquette, a native of this city, will be pleased to learn that he has recently been appointed justice of the police court at Havre, Montana. Judge Croquette is now the guest of his mother, Mrs. E. H. Choquette of New Bedford, a former resident of this city.

Judge Choquette was born in this city and after graduating from the Lowell high school, studied law at Harvard. After receiving his degree he went west and settled at Havre, Montana, where he became very prominent. He is a member of the Knights of Columbus of Havre, and attended the recent convention of the order at Montreal, Que. It is expected that before leaving for his home he will visit his aunts, Mrs. J. W. Alexander, Mrs. Marcel Hebert and Mrs. Henri Alexander, all of Pawtucketville, this city.

Safe

Conservative

Mutual

WASHINGTON SAVINGS INSTITUTION
30 MIDDLESEX ST

IDENTITY OF MAN WOUNDED IN SHOOTING OF METHUEN OFFICER KNOWN TO POLICE

Chief James W. Riley of the Methuen police announced today that the authorities have learned the identity of a man wounded in the shooting of Police Officer Arthur J. Bower of Methuen, and that this man was probably an occupant of the green touring car, from which the shots were fired that killed Bower, according to the story of Officer John J. MacDonald, who was with Bower.

Chief Riley further stated that the police were now on the trail of this man and they expected that an arrest would be made. The whereabouts of this man at the present time was not made known, and neither would the chief admit that the authorities knew where they could locate him.

Besides the Methuen police, detectives of the state police force are now making a search for the man and they feel that his arrest will clear up the mystery surrounding the identity of the actual murderer, or murderers, of the police officer.

In the meantime the examination of Barney Banks by a government alienist will be held as scheduled. This examination as to Banks' sanity will be made by Dr. John Blue of the Danvers State hospital, and his report will be ready by next Friday, together with the report of Dr. H. M. Larrabee, of Tewksbury, who examined Banks on behalf of the defence last Thursday. The case is scheduled to come up again in the district court in Lawrence next Friday.

Atty. Daniel J. Donahue of this city, counsel for Banks, said today that he had notified the office of the district attorney of Essex county, that he would allow an examination of Banks by a government alienist to be held without the presence of counsel, if so desired.

PUBLIC SERVICE BOARD HOLDS MEETING

An adjourned meeting of the public service board was held this noon in the office of the street department at city hall with all members present. Routine business was transacted and the Burton H. Wiggin Co. was granted an extension of time for its contract for the erection of the Aiken street canal bridge. Bids for the installation of a hand railing on the Moody street bridge were laid on the table. Numerous petitions were read and referred.

The records of the last meeting were read and approved.

The matter of bids for a hand railing for the Moody street bridge was taken up and at the suggestion of Mr. Murphy it was laid over for some time, as he said the matter should be investigated owing to the great difference in the bids.

In the matter of the installation of four new boilers at the West Sixth street pumping station, it was voted to expend just enough money as is needed to replace two boilers, the other two to be installed at a later date, the board refusing to expend money for the erection of an addition to the building.

The Municipal Employes' union requested a hearing on certain grievances and the date for the hearing was set as Thursday, Sept. 6 at 8.30 p. m.

Burton H. Wiggin of the Burton H. Wiggin Co., appeared before the board, requesting an extension of time on his contract for the erection of the Aiken street canal bridge. He stated that the request was because of a delay in the shipping of steel. He said he would have a concrete walk ready for pedestrians on the bridge by next Thursday. It was suggested that at the request of the city council, the construction company should provide a temporary foot bridge over the construction.

Councilor Chretien said he did not deem it advisable to close a bridge at that point, as it is a handicap to residents and business men of the locality.

"The closing of the bridge," said Mr. Wiggin, "was a safeguard against accidents." He agreed to provide a walk and a watchman, if the bridge is not ready for next Thursday. He was granted an extension until that day.

The board voted to hold a hearing at 8 o'clock on the evening of Sept. 6 on a petition from St. John's hospital for the closing of a portion of Stackpole street between Fayette and Livermore streets, or from Fayette street to the end of land owned by the petitioners.

An order granting David Ziskind permission to lay spur tracks across Tanner street, was read and approved.

It was voted to hold a conference next Thursday afternoon with representatives of the New England Telephone Co., Lowell Electric Light Corp., Western Union Telegraph Co., Postal Telegraph Co., and the inspector of wires relative to the placing of wires underground.

Requisitions for the purchase of two automobile trucks and two double horse sleds for the ash department, were read, the price of trucks not to exceed $2200 each.

The requisition for two sleds was approved, but there was objection to that calling for the purchase of trucks and instead it was voted to purchase five pairs of horses.

STEAMER IN DISTRESS

GALVESTON, Tex., Aug. 25.—No further message had reached the naval radio station here this morning, relative to the British steamer G. R. Crowe, reported in distress Friday afternoon, 150 miles east of Tampico.

Boat Flying U. S. Flag Fired Upon

ATHENS, Aug. 25.—(By the Associated Press) A telegram from the island of Imbros reports that a naphtha launch flying the American flag and carrying 10 refugees was fired upon by Turkish soldiers at Gallipoli, one man being killed and a woman badly wounded.

Man Thrown From Dump Cart and Killed

LAWRENCE, Aug. 25.—When two horses attached to a dump cart owned by John Breen ran away this morning, Eugene Walker, 56, and Fred Provost, 29, the driver, were thrown from their seats. The former was killed and the latter was cut and bruised, but was not seriously hurt.

Troopers Aid in Search for Missing Girl

NYACK, N. Y., Aug. 25.—State troopers, assisted by scores of citizens, today began searching the surrounding country for Anna Mae Post, 11, who has been missing since last Thursday. She is a daughter of Mrs. Richard D. Post, owner of the old mountain house at Sparkill, a week-end gathering place for society. Mrs. Post could give the police no reason for her daughter's disappearance. The girl attended the fashionable Dwight School of Englewood, N. J., during the winter and spent her summers at the mountain house.

The KIMBALL SYSTEM.

"Show Signs of Life"

HOW TO PRESERVE YOUTH AND BEAUTY--HEALTH AND FASHION

Join Waist to Skirt With Staybelt for Trimness

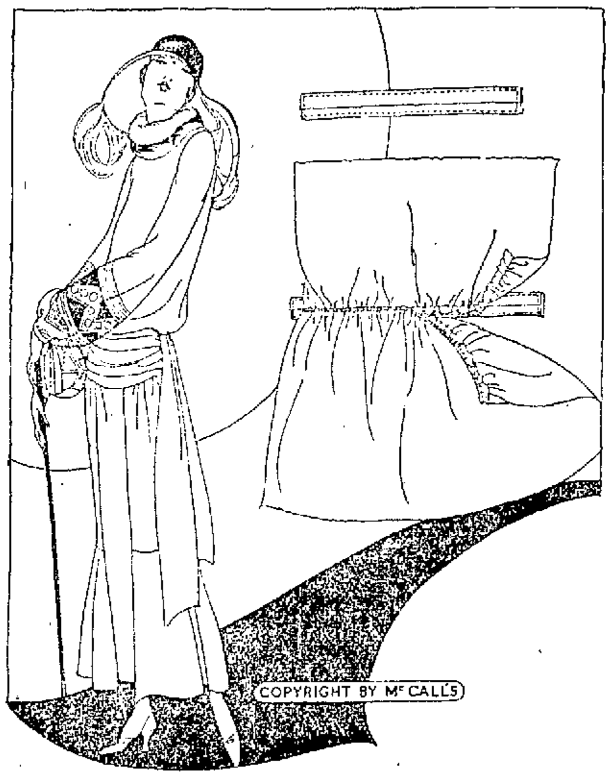

An inner staybelt is used to make the joining of skirt and waist trim and practical. It's an easy thing to do—putting the two parts of a dress together, but it must be carefully done since much of the hanging and fitting of a dress depend on it.

First the edges of the staybelt should be stitched as in the illustration. This is for firmness. Then the lower edge of the waist is gathered and basted to the belt—wrong sides together. Then the upper edge of the skirt is turned under, the skirt is shirred and then basted on the staybelt over the raw edges of the waist shirrings. In this way both outside and inside of the belt are smoothly finished.

If a camisole is used it should be attached inside, to the right side of the staybelt so that it can easily be removed for laundering.

This is one of the first principles of sewing and may be used on any dress that has a waist to be attached to a skirt. Illustrated is a pretty new frock that has deserted the straight chemise lines for the newer bloused and flounced silhouette.

Autumn Frocks Enter With New Touches in Design

Among many new fall models here are two that are conspicuous for their charm.

A yoke that slips off the shoulders only to be held by a narrow strap is the feature of one dress because of the unusual way it is set on the frock. Medieval sleeves droop below the finger tips to add another touch of individuality.

The wrap-around skirt has become familiar, but a new treatment of it is shown in the second frock. A wide pelt and tailored buttons adapts this side fastening to severely tailored gowns. Wide sleeves are split to the elbow and edged with narrow ruffles.

In such slight touches as these, autumn fashions make their pre-season appearance.

COZY READING ROOM FOR THE CHILDREN

The children's room at the Lowell public library is soon to be the coziest of reading rooms in the city. Miss Hills, the supervisor, has arranged to have [illegible] linen crash [illegible] trimmed with a black stenciled border, which are to be put up as soon as completed. Miss Hills is doing everything within her power to give the youngsters under her care the best possible, both in the line of instructive advantages and comfortable surroundings. The children show their appreciation of her interest in them by coming in large numbers and behaving like little men and women during their stay in the reading room.

About 200 books have been consigned to the children's room and are to arrive some time next week. Among these are duplicate copies of books which are in constant demand as well as new books recently published.

There are also several new pictures in the room and one which receives much attention from younger children is a tinted sketch of Little Boy Blue.

Celebrated Victor Clothes Dryer

Improved Roller Bearing Balcony and Lawn Dryers. Why not improve your property and beautify your Lawns and Houses by putting up Victor Dryer instead of old lines and poles? Buy them at your Department and Hardware Stores. Do not allow substitutions if you want the best. If they do not carry them, write

THE VICTOR DRYER COMPANY
4 Shirley Street, Worcester, Mass.

Bobbed Hair

Is It Beneficial or Harmful?

Although bobbed hair may add to the attractiveness of some women it does not do so for all. As a result of certain sicknesses the hair is weak and thins out and it is only in such cases that it should be cut. With many, the hair begins to fall very soon after bobbing, while with others the general condition remained healthy until several months later. Many of the bobbed heads will be the thin haired and bald heads of the future. One of the first signs of weak hair is the type known as "light and fluffy"—it is dry and brittle, breaks off easily in combing and becomes stringy.

Bobbed haired girls will do well to treat it in a common sense manner, or, like millions of young men, 25 and younger, they will become bald and thin haired.

Griffin's method and Griff-Fenn's Hair Grower will prevent the embarrassment of poor hair.

Griff-Fenn's Hair Grower is sold by McCord, Frye & Crawford, Howard, Green, Dow, Shea, Thommasson, Calsse, Lowell and City Hall Pharmacies, also Curtin's, Riley's and Perry's Barber Shops.

Miss Pankhurst Says "Suffrage Failed as World Cure-All"—England's Window Smasher Preacher Now

BY JOSEPHINE VAN DE GRIFT
N.E.A. Staff Writer

NEW YORK, Aug. 25.—Christabel Pankhurst, England's one-time window-smashing suffragist, is a disillusioned woman.

"Suffrage didn't accomplish all that I thought it would," she says. And then she adds brightly, "but I know I'm on the right track now."

By which Christabel means religion. She says votes for women haven't cleaned up the world the way she thought they would. Now salvation seems more important to her than ballots.

Three times or so a week she mounts the platform inside a huge tent over on West End avenue and tells a portion of New York's fairly exclusive residential district that religion is the only thing that can save the world.

The woman whose small and determined fist some few years ago was threatening anarchy and chaos to King George et al, is now raising that same small fist and threatening the most searching unpleasantness to Americans and English alike who don't believe in a personal devil and the second coming of Chrits.

"There should be one universal religion," she says, "and it's the religion that I preach.

"The world is hurtling to destruction and nothing but religion can save it. Social workers will find their work coming to naught unless they are animated by this true religion.

"We've had our statesmen and we've had our philosophers, but neither philosophy nor statesmanship will be able to save us. There's a great battle coming, the battle of Armageddon and before that who knows how many other wars?"

It was during the World war, she says, that she became interested in religion and the manner in which Biblical prophecies had been fulfilled.

CHRISTABEL PANKHURST

And though she had vowed never to make another speech friends induced her to take to the platform again to make known her new convictions.

Now she gives sermons, not speeches. She goes wherever churches invite her.

Christabel dismisses the theory of evolution with a couple of pooh-poohs.

"It says in the Bible, doesn't it, that God created man? Well, I stand on that. Any scientist who doesn't believe that is only a second hand scientist anyway."

Simple Summer Slipovers Showing New Lines

Every summer has its slipover dresses and those of this season are no less attractive than the ones we wore last year. Simple as they are, though, there's not one but shows the influence of new lines. No garment is too simple to be fashionable!

Notice the low-bloused bodice of one of the models reproduced—the wide belt fitting snugly around the hips: An inverted pleat outlined with stitching forms a full length front panel on another. A third has top and bottom stitched together in the same zig-zag line as that used for chemise frocks.

Long or short sleeve blouses are worn with these sleeveless dresses and they may be tailored or frilly, as one prefers.

When a seventh son is born in Argentina the president of the Republic becomes his godfather.

THOUGHT BACK WOULD BREAK

Nothing Helped until She Began Taking Lydia E. Pinkham's Vegetable Compound

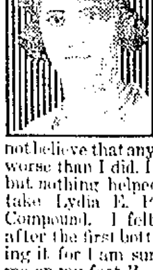

"When my baby was born," says Mrs. Posluszny, 106 High Street, Bay City, Michigan, "I got up too soon. It made me so sick that I was tired of living and the weakness run me down something awful. I could not get up out of bed mornings on account of my back; I thought it would break in two, and if I started to do any work I would have to lie down. I do not believe that any woman ever suffered worse than I did. I spent lots of money, but nothing helped me until I began to take Lydia E. Pinkham's Vegetable Compound. I felt a whole lot better after the first bottle, and I am still taking it for I am sure it is what has put me on my feet."

If you are suffering from a displacement, irregularities, backache, nervousness, sideache or any other form of female weakness you should write to The Lydia E. Pinkham Medicine Co., Lynn, Massachusetts, for Lydia E. Pinkham's Private Text-Book upon "Ailments Peculiar to Women." It will be sent you free upon request. This book contains valuable information.

MARRIAGE INTENTIONS

The following marriage intentions have been filed at the city clerk's office since the last were published:

Walter H. Dufresne (widowed), 380 Riverside street, 35, auto painter; Emily Ventllette (widowed), 61 Austin, 43, operative.

Joseph D. Fahey, Bangor, Me., 20, moulder; Ruby E. Spinney, Brewer, Me., 18, at home.

Lloyd Walker Wiggin, 5 Second, 27, Lawrence Mfg. Co.; Ethel Fell, 180 Concord, 22, hosiery.

James Pollard, 38 Prospect, 23, machinist; Anna C. Cyrroll, 57 Walnut, 23, hosiery.

John Reilly, 150 Cross, [illegible], plumber; Margaret Ralls, 29 [illegible], 22, stenographer.

Herman Gay, 65 Cabot, 31, chauffeur; Carrie F. Hayes, Billerica, 31, operative.

Arthur Beauchaine (widowed), Dracut, 55, janitor; Clara Moran, 122 Ford, 41, spinner.

Joseph W. Rocheleau, [illegible] Lakeview ave., 21, roofer; Yvonne Belanger, 145 Merrimack, 20, operative.

Joseph Napoleon [illegible], [illegible] Moody, 26, knitter; Marie Florida [illegible], 7 Lavallee place, 25, hosiery.

Raymond W. Slater, [illegible] Middlesex, 28, instructor; Barbara Webster, Malden, 24, teacher.

Thomas F. McGovern, [illegible] Merrimack, 50, operative; Mary [illegible] (widowed), same address, 50, operative.

Eugene Desrochers (widowed), 33, Tucker, 52, bridge worker; Antoinette [illegible], 786 Merrimack, [illegible], home.

Irene Payette, 52 Essex, [illegible]; Bertha Holt, Nashua, [illegible].

Albert J. Reardon, 6 Chestnut, 18, operative; Alice L. Gagnon, 17 Pine, 17, operative.

Joseph O. Lebourneau, [illegible] White, 25, shoe worker; Mary J. [illegible], 101 Lafayette, 19, clerk.

Fred H. Beaudette, Lawrence, 28, inspector; Florence M. Walsh, 16 Mt. Washington, 23, hairdresser.

SILK ALPACA AND FAILLE FASHIONABLE

The two surprising fabrics of the fashionable Fernch season have been silk alpaca and stiff silk faille. Neither was so usual, of course, as the black satin crepes which were far and away the most popular fabrics.

Silk alpaca, though, caught on as soon as it was introduced and has already made its way from Paris to New York where it is being shown in navy blue and black.

The black faille shown is of the very heavy, stiff quality used by our grandmothers for their Sunday-go-to-meeting dresses. It is made into coats and wraps now and is trimmed with fashionable furs.

Black and white has been the favored color scheme of Paris, but the popularity of navy blue is increasing day by day and is expected to be the favored shade for fall.

MISCELLANEOUS SHOWER

Miss Dorothy Howard, who will soon be married to Mr. Alphonse Vielleux, was tendered a miscellaneous shower at her home last evening. The affair was attended by fifty friends of the young woman, who presented her numerous gifts and showered her with best wishes. The evening's program included several musical and literary numbers and was brought to a close with a mock marriage, those participating being Misses Lillian Riley and Myrtle O'Hara and Mrs. Grace Tetro. A buffet luncheon was served and games were played. The home was beautifully decorated with blue and white streamers and potted plants.

A Fokker monoplane has remained in the air continuously for 36 hours, 5 minutes, 20 seconds, and covered 2,541 miles.

The Boston Sunday Globe
Read It
Tomorrow

Bull's-Eye
Bull's-Eye Bedbug Killer
Bull's-Eye Roach Killer
AT DRUGGISTS

Imitate the Swan If You Would Avoid Double Chin and Fat Neck

TWO STEPS IN THE "SWAN EXERCISE" TO BEAUTIFY CHIN AND NECK.

This is the second of a series of Beauty Exercises, written by Anne Dolan, noted New York physical culture expert, to help you retain your youth and beauty.

BY ANNE DOLAN

One of the saddest sights a woman ever sees is the advent of her second chin. Nothing warns the world quite so effectually that youth is on the wane.

MISS DOLAN

To be sure, youth does wane, but why tell the world? Let that be your own little secret.

When it comes to the matter of double chins, heavy jowls and fat necks, an ounce of prevention is worth pounds of cure.

A little daily care will keep these destroyers of beauty away, but only the most stern and unflagging industry will get rid of them once they have been allowed to start.

The swan's neck is the standard of beauty, according to poets and sculptors. All right, let's study the swan. He exercises his neck constantly, darting his head in and out and around with marvelous grace.

Now just imagine for a little while that you are a swan. With your shoulders erect, push your head out as far as you can straight ahead of you.

You won't make a particularly entrancing picture as you do so and you won't deceive any stranger that you are a swan, but you will exercise the muscles that make for swan-like beauty.

Then try this: Let your head drop as far over your spinal column as it will, letting your mouth fly open as it will be inclined to do. Then come back to normal position. Do this several times.

Then, letting your head be a perfectly dead weight, describe a circle with it slowly. Do this half a dozen times or more.

For a double chin, here's an effective exercise. Just pucker up your lips as if you were going to whistle and instead blow an imaginary feather off your lips. You can do this many times a day, to your advantage.

These exercises will keep your neck relaxed, and if your cords or muscles are inclined to be stringy or unduly prominent they will correct that, too.

Remember, a double chin is quite as much a matter of incorrect position of your head as it is of fat. Keep your head up, poised firmly on your neck and the flesh won't sag.

BUILDING AND STOCK BADLY DAMAGED

The damage to the building and stock of the Grand Furniture Co., in the rear of 577 Middlesex street yesterday afternoon will aproximate several thousand dollars. The interior of the building, which was of brick and wood construction, was badly gutted, while a lot of new furniture, stored in the building, was destroyed.

The building contains three tenements on the street floor and a storehouse on the second and third floors. The fire started in one of the tenements and soon spread to the two upper floors, destroying most of the furniture stored there. It was stated at the store today that the extent of the damage is not yet known, but it will be several thousand dollars. The firm is owned by Scannell & Dunn, who also own the building.

OUTING AT CANOBIE LAKE

Tomorrow, Sunday, will be a gala day for the Y. M. H. A. Juniors when they will hold their first annual outing at Canobie Lake. Trucks will leave the armory in Westford street at 9:30 a. m. and the committee, including George Bloom, Harry Brand and Meyer Green, have arranged a suitable program for the day, including a variety of sports.

LOOK FOR THE THREE BROAD RED STRIPES

Betsy Ross
Delicious Bread

Do You Like Chocolate?

IF you do, there is an extra treat waiting for you in chocolate flavored Jersey Ice Cream. It is laden with the fine full flavor of the best of chocolate, brought out and strengthened by the delicious richness of the cream.

Jersey Ice Cream

offers ample choice for those who prefer other flavors. All equally delicious. All blended with rich sweet cream to make a frozen food fit for a king. Serve your favorite flavor for dessert tonight. In either bulk or "Tripl-Seal" bricks.

Made by the Jersey Ice Cream Company
Lawrence and Lynn, Mass.

SOLD BY
DEALERS IN ALL SECTIONS OF THE CITY

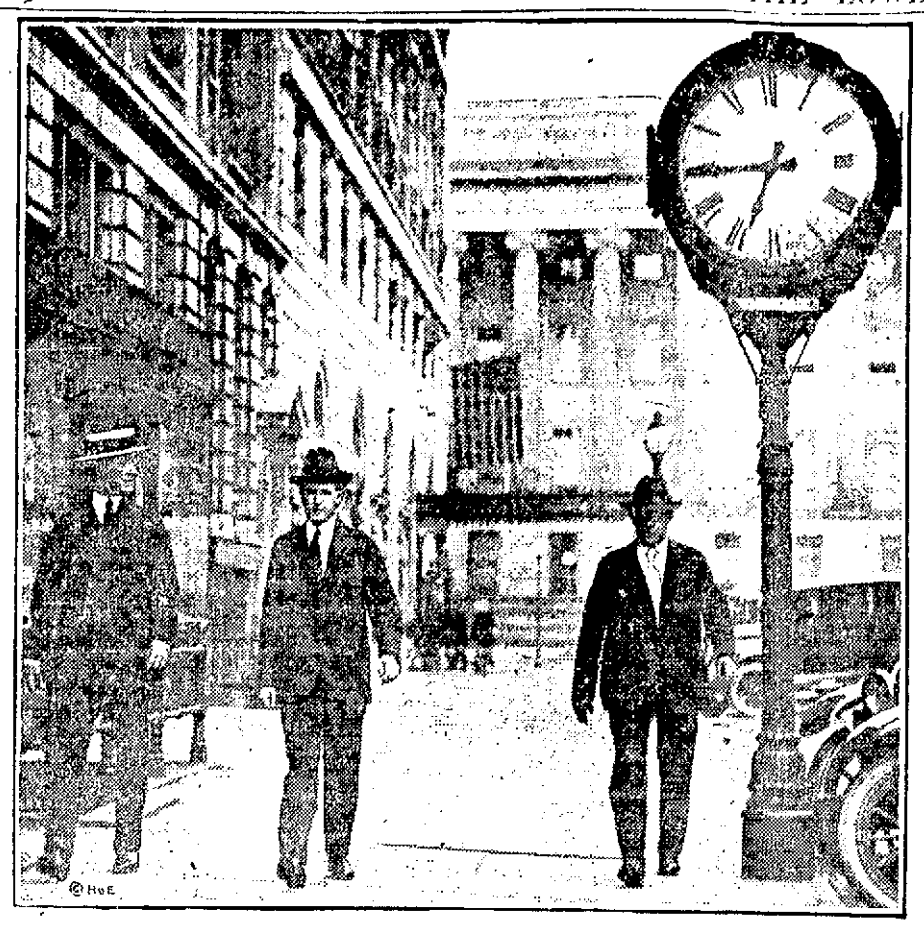

EARLY TO BED, EARLY TO RISE

You can believe those stories about Presid Coolidge's early rising after seeing this picture. With a secret service man on either side, he returns to the White House after a brisk walk through the capital's business district. Notice the clock—6.45 a. m.

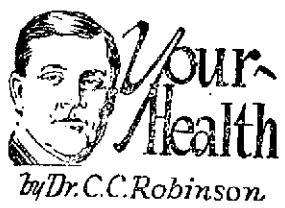

by Dr. C. C. Robinson

DISEASE CARRIERS

Just how all the terrible ills and diseases that seize upon humans originated and have been carried from one part of the globe to another is difficult to explain. Perhaps some of them escaped from Pandora's box when she curiously lifted the lid. Who knows? It is enough to know that we have them with us. Also that it is your duty to aid the community in which you live and the public health boards in every possible way to stamp out all agencies which carry disease and death.

Flies, mosquitoes, ticks, lice, fleas and bed bugs are known to physicians as disease carriers. Their death toll every year is enormous. Mosquitoes caused the death of nearly five thousand people in the United States in 1921, which was nearly one-half as many as died from typhoid fever.

Dread Death Dealers

The malaria-bearing mosquito is like a thief in the night. He will enter your house to bite and take your life if he is loaded right. More working days are lost as a result of his bite than from any other cause. Abolish the breeding places of these pests by seeking out wiggle-tails, the second stage in the life of the mosquito, where they may be found in shallow water, ditches and swamps. The yellow-fever mosquito will breed in water barrels and in old tin cans and pails that are partly filled with water.

The house fly is accused of being the carrying agent of 30 distinct diseases and parasitic organisms. The chief of these are typhoid, diarrhea, enteritis and tuberculosis. Swat the fly is all right as far as it goes, but to abolish all breeding places is better. Let us pass sentence of death on the whole fly family.

Rats, and fleas from rats; dogs and cats, and fleas from them, are disease carriers. Cancer and heart disease are about the only two leading diseases that do not show a marked decrease during the past few years in the United States. Cancer now leads in the diseases which are most fatal to human beings. A recent news item credits Dr. Bazvim, a prominent French scientist, with the statement that fleas from dogs and cats carry cancer germs to those with whom they come in contact.

Old rags and clothes from disease-infected districts, winds and dust, drinking water, impure milk, superstition and even the modern automobile have their part as disease carrying agents.

Why a nation-wide or world-wide campaign of death to rats is not inaugurated is beyond understanding. They are an expensive luxury. They cost us $200,000,000 a year, or two dollars per person in the United States.

Rats carry typhus, bubonic plague and other diseases. Why not offer a prize of $100,000 for someone who will tell us how to get rid of them? If a modern Pied Piper could only charm them away this amount would be a mere trifle to pay.

Many different problems of disease carriers have been met and solved by cities in our own country and greater ones are yet to come. Economic and social conditions demand the extermination of all these pests. Do your part.

PRE-WEDDING SHOWER

In view of her coming marriage to Mr. David Letendre on Labor day, Miss Anna Poisson was tendered a miscellaneous shower at her home, 62 Second avenue, last evening. Miss Poisson was the recipient of many beautiful gifts, including cut glass, silverware and linen. During the course of the evening a mock marriage was staged with Miss Rose Couture as the bridegroom, Miss Beaughesne as the bride, and Miss Biron as the minister. Piano selections were rendered by Miss Lucille Chartier and Miss Rose Letendre. Games were played and refreshments served, after which the party broke up wishing the bride-to-be a bright future. The affair was in charge of Miss Florence Lefebvre and Miss Mildred Gibson.

CARD OF THANKS

We wish to thank our many friends for the kindness shown us in the sad bereavement of our wife, mother and sister, for the floral and spiritual offerings and words of condolence in making our burden lighter. Their kindness will ever be remembered by us.

THOMAS McNEENEY and Family,
P. F. COX and Family.

DEATHS

WENTWORTH—Nathaniel W. Wentworth of Hudson, N. H., 79 years of age, former fish and game commissioner, died at his home, Aug. 20, following an illness of two years. He was well known throughout New Hampshire, being head of the New Hampshire game department for many years, and he also represented his district as state senator and representative for several terms. Mr. Wentworth was well known in Lowell. He was born in Brighton, Mass., Dec. 8, 1843. At the outbreak of the Civil war he enlisted, but was twice recalled by his father because of his youth. Later he enlisted a third time in the First Massachusetts cavalry, and was allowed to remain. After several months' service he was discharged because of illness, but remained at home only a short time. He enlisted again in the 11th Massachusetts Light Infantry, and served until the close of the war. Following his service in the Union army he was married to Miss Martha Edwina Greely of Hudson, and began life in that place as a contractor. He is survived by four children, Mrs. Kate Baldwin, Boston, James Wentworth, Hudson; John Wentworth, Newport, who was formerly associated with him, and Edwin Wentworth of Juneau, Alaska.

WHITNEY—Mrs. Mary E. Kelley Whitney, a life long resident of this city and attendant of the Immaculate Conception church, residing at 5 Livermore street, died last night at St. John's hospital after an illness of two weeks. She is survived by her husband, Walter E. Whitney; two children, Eileen and Walter E. Whitney, Jr.; her parents, Michael and Elizabeth (Connolly) Kelley, two sisters, the Misses Elizabeth and Annie Kelley of Lowell and two brothers, Patrick and Michael Kelley of Lowell. The body will be removed to the home of her parents, 263 Fayette street, by Undertakers M. H. McDonough Sons.

MARKHAM—Thomas F. Markham, a well known resident of this city, being employed for the past 30 years as a service man at the Lowell water works, died last night on Dumas ave., Boar's Head, Hampton Beach, N. H., after a brief illness. He is survived by one son, Thomas J.; two brothers, James of the Lowell police department, and John J. Markham of Lowell, and several nieces and nephews. He was a member of Div. 11, A.O.H.; the Municipal Employes' union and the Holy Name society of St. Peter's church. The body will be removed to his home, 75 Bellevue street this afternoon by Undertakers M. H. McDonough Sons.

STEARNS—George E. Stearns, proprietor of Nantasket hotel, Nantasket beach, died Thursday night, aged 63 years. He leaves his wife, Mrs. Datie L. Stearns; one son, Dr. A. Warren Stearns of Billerica Centre; also two grandchildren. He was a member of New England Hotel Men's association and Billerica lodge, I.O.O.F. The body was removed to the rooms of Undertaker W. Herbert Blake.

NARREAU—Theodore Narreau, a member of Lowell lodge of Elks, whose home is at 217 Smith street, this city, died Aug. 23 at Chazy, N. Y., aged 44 years. He leaves a wife, a son, Orville; three sisters, Mrs. Joseph Caron and Mrs. Emma L'Ecuyer, all of this city and Mrs. John Smith of Beaver Falls, N. Y., a brother, Joseph Narreau of New Orleans. The funeral will take place in Chazy, N. Y.

TETREAULT—Joseph Tetreault, Jr., son of Joseph and Marie Anne (Perron) Tetreault, died last evening at the Lowell Corporation hospital, aged 2 months and 24 days. The body was removed to the home of his parents, 9 Hereford place, by Funeral Director Joseph Albert.

PLATT—James Platt died Thursday at the Chelmsford Street hospital, aged 58 years, 3 months and 7 days. The body was removed to Saunders' funeral home, 217 Appleton street.

WATSON—Walter H. J. Watson, son of Peter B. and Yvonne (Prevost) Watson, died this morning at the home of his parents, 731 Lakeview avenue, aged 3 months and 25 days.

LEFEBVRE—Henri Lefebvre, a well known resident of this city, who served under the Canadian colors in the world war, died this morning at his home, 43 West Fifth avenue after a very brief illness, aged 42 years. Deceased leaves his wife, Mrs. Rose van de Cruyssen; four daughters, Irene, Alice, Ida and Beatrice; two sons, Victor and Albert; three brothers, Emile, Joseph and Donatien; five sisters, Misses Eva and Marie Louise Lefebvre in Canada; Mrs. Marianna Jacques of Ware, Mrs. Arthur Brunet, Mrs. Pierre Gagnon and Mrs. Adelard Sylvestre, all of this city.

REQUIEM MASSES

KEANE—A month's mind high mass of requiem will be sung at St. Patrick's church on Monday morning at 8 o'clock for the repose of the soul of Mrs. Margaret Keane.

FOX—A solemn high anniversary mass will be sung for the repose of the soul of Mrs. Ellen Sexton Fox at St. Peter's church, Tuesday, Aug. 28, at 8 o'clock.

STOWELL—An anniversary mass of requiem will be sung Monday morning at eight o'clock for the repose of the soul of Miss Mary E. Stowell, at St. Peter's church.

CARD OF THANKS

We wish to express our sincere thanks to all those, who by their acts of kindness, floral offerings and expressions of sympathy, helped to lighten the sorrow caused by the death of our husband and father.

MRS. McGEE and Family.

FUNERALS

CROSBY—The funeral of Jason W. Crosby took place from his home, 155 Hale street yesterday afternoon. The services were conducted by Rev. Caleb E. Fisher, D.D., pastor of the First Universalist church. Appropriate selections were sung by the Mendelssohn male quartet. The floral offerings were numerous. The following delegation, representing James A. Garfield Post 120, G.A.R., was present and exemplified the burial ritual of the order at the house: C. H. Stickney, A. W. Stockwell, C. L. Prouty, J. H. Kennedy, G. H. Clogston, George Barnett and C. W. Nevers; also F. S. Pevey and C. M. Bixby of Post 185. There was a large delegation present from the C. H. McEvoy Telephone Cord Co., where the deceased was master mechanic for the past 23 years. Oberlin lodge 28, I.O.O.F., was also represented. The bearers were William C. Kendall, Frederick H., Burton H. and Harry F. Crosby, Stephen Perry and Alfred R. Kennedy. Burial was in the family lot in the Lowell cemetery. The funeral arrangements were in charge of Charles P. Tucker of Hudson, N. H., under the direction of Undertaker Geo. W. Healey.

BERNIER—The funeral of Joseph Bernier took place this morning at 8 o'clock from the funeral parlors of Undertakers M. H. McDonough Sons and was attended by sorrowing relatives and friends. The funeral cortege proceeded to St. Peter's church where at 9 o'clock a funeral high mass of requiem was sung by Rev. Francis L. Shea. The choir sang the Gregorian chant, the solos being sustained by Miss Mary Ryane and James E. Donnelly. Miss Gertrude Quigley presided at the organ. There were many floral and spiritual offerings. The following deelgation representid the Lowell Order of Moose: Edgar F. Mailloux, Winfred Ligotte, John Brady and William Cameron. The Fraternal Order of Eagles, No 223, was represented by Thomas F. Quinn, worthy president; Patrick Mahoney, Arthur Broudes and John McNiff. The bearers were Messrs. Thomas Quinn, Patrick Mahoney, Edgar Mailloux, John Brady, Arthur Broudes and Winfred Ligotte. Burial took place in St. Joseph's cemetery where the committal prayers were read by Rev. Fr. Shea, assisted by Rev. Fr. Linehan. The funeral arrangements were in charge of Undertakers M. H. McDonough Sons.

LESCARD—The funeral of Alfred Lescard took place this morning from his home, 182 First street. Solemn high funeral mass was celebrated in St Louis' church at 8.30 o'clock by Rev. John B. Labossiere, assisted by Rev. Francois N. Gauthier as deacon and Rev. Francois Tanguay as sub-deacon. The choir under the direction of Oller J. David sang Pietro A. Yon's mass. The soloists were Mrs. Amanda David, Miss Alma Soulard and Edouard F. Gregoire. At the offertory the choir sang "Miserere Mini Mei," and at the close of the mass, Mrs. Amanda David sang "Farewell." Miss Ida Mongrain was the organist. The bearers were Fred Carle, James Roy, Jean Peirant, Napoleon Noel, Victor Lessard and Cleo Lacelle. There were many flowers. Burial was in the family lot in St. Joseph's cemetery. Arrangements were in charge of Funeral Director Joseph Albert.

SHATTUCK—The funeral of Mrs. Lettie M. Shattuck took place yesterday afternoon from Saunders' funeral home, 217 Appleton street. The services were conducted by Rev. Myron D. Fuller, pastor of the Worthen Street Baptist church. The floral tributes were beautiful. The bearers were Dr. Francis Calderrett, Leonard Wood, William Kiernan and Ward Allen. Burial was in the family lot in Woodlawn cemetery, East Pepperell, where Rev. Mr. Fuller read the committal service. The funeral arrangements were in charge of Undertaker William H. Saunders.

FUNERAL NOTICES

WHITNEY—Died Aug. 24, Mrs. Mary E. Kelley Whitney. Funeral will take place Tuesday morning at 9 o'clock from the home of her parents, Michael and Elizabeth (Connolly) Kelley, 263 Fayette street. Solemn high mass of requiem will be sung at the Immaculate Conception church at 10 o'clock. Burial will take place in St. Patrick's cemetery. The funeral arrangements are in charge of Undertakers M. H. McDonough Sons.

MARKHAM—Died Aug. 24, Thomas F. Markham. Funeral will take place on Monday morning at 9 o'clock from his late home, 75 Bellevue street. Solemn high mass of requiem will be sung at St. Peter's church at 10 o'clock. Burial will take place in St. Patrick's cemetery. The funeral arrangements are in charge of Undertakers M. H. McDonough Sons.

BAKER—Died, in this city, August 23, 1923, at his home 55 Cushing st. William H. Baker. Funeral services will be held at 55 Cushing st. on Sunday afternoon at 2.30 o'clock. Friends are respectfully invited. Undertaker William H. Saunders in charge.

LEFEBVRE—The funeral of Henri Lefebvre will take place Monday morning at 8 o'clock from the home, 43 West Fifth avenue. High mass of requiem at St. Jean de d'Arc church at 9 o'clock. Burial in St. Joseph's cemetery. Funeral arrangements in charge of Undertakers Amedee Archambault & Sons.

Kinks o' the Links

by "PRO"

Has Jack Hutchison ever won the United States national open title? If so please state the year, where played and his score?

Hutchison has never won the national open. In 1916 he finished second to Chick Evans, despite his remarkable score of 286. Evans had a 286, the lowest score ever made in the event. In 1920 when Edward Ray of England won the title, with a score of 295, Hutchison with Harry Vardon, Leo Diegel and Jack Burke finished in a tie for second with 296, just one stroke away.

Smith and Jones are in match play. Smith drives his ball into a water hazard. Smith's caddie picks the ball out of the hazard and pitches it onto the ground back of the hazard. Smith plays the ball from such a position and manages to win the hole from Jones. Was it perfectly proper for Smith's caddie to do as he did? If not is there any penalty for his actions?

Smith's caddie had no right to lift the ball from the hazard and pitch it back of same. Because of this act, Smith loses the hole.

In medal competition a player after reaching the green, in taking aim with his putter, knocks his ball back several feet. Does this act count as a stroke? From where should the ball be played on the next shot? Should the player lift the ball and replace it as near as possible to its original position or play the ball from the place to which it had been knocked?

The accidental stroke which knocked the ball backward is counted as a stroke. The player must not lift his ball and replace it, but should play it from the place where it had been knocked by the player.

TO TRANSPORT EXPRESS AND MAIL AT NIGHT

OMAHA, Neb., Aug. 25.—Col. Paul DwaryRRjkinainonunl.p.... Henderson, second assistant postmaster general here, directing the aerial mail experimental lights, declared that in his opinion commercial and industrial centers soon will be connected by lighted airways over which mail and express will be transported at night.

"There are in the United States scores of potential overnight routes," he said. "The outstanding probably being New York and Chicago.

"Other possible combinations of termini are Chicago-Boston, Chicago-Philadelphia; Chicago-Washington; New York-Minneapolis; New York-Milwaukee; New York-St. Louis; New York-Memphis; New York-Louisville; New York-Columbus; New York-Cleveland; New York-Detroit-Toledo."

GEN. PERSHING REVIEWS CITIZEN SOLDIERS

CAMP DEVENS, Aug. 25.—General John J. Pershing, commander of the United States army, reviewed the troops here yesterday, complimenting the officers and regulars on the training they have given the student-soldiers, said to the boys, themselves, every boy should have the military training in order to protect his best girl, and asked Private John Coolidge how he liked his dad's new job, and the boy answered, "Great, sir."

At 8 o'clock yesterday morning the guns thundered 17 times, the general's salute, and the day was on. The general and his four-starred flag and a staff of officers, including Major-General Andre Brewster, commander of the First Corps Area, Brigadier General Barnum, commander of the camp, and Colonel Frank C. Boles, commander of the C. M. T. C., established themselves on the field. Four ruffles of the drums and the general's march while Pershing stood at salute. Then the band struck up a fast one and the troops paraded by.

Bees have a more highly developed sense of smell than human beings.

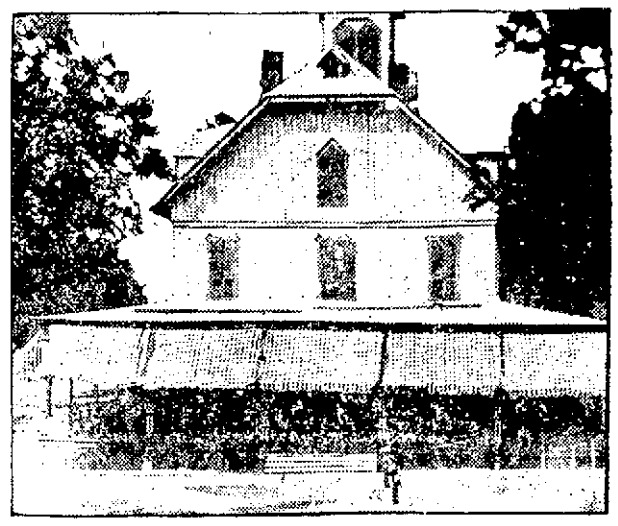

WHERE MR. DEMPSEY'S STOPPING

This is Luther's Hotel at White Sulphur Springs, N. Y. Not an imposing structure, to be sure. But one Jack Dempsey, ruler of the pugilistic realm, happens to be registered there. He's got a suite of rooms at Luther's while he's training for his coming bout with Luis Angel Firpo, Argentine mauler extraordinary.

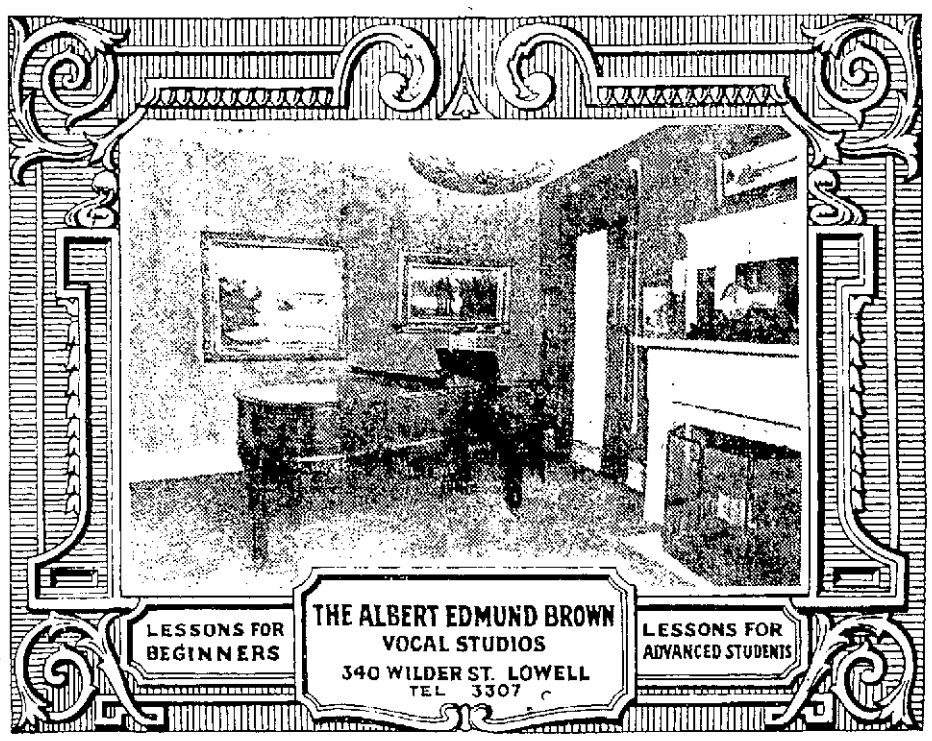

A. G. Pollard Co.

The Store for Thrifty People

TODAY UNTIL 9 P. M.

WE OFFER IN THE

Ready-to-Wear and Boys' Clothing Sections of

THE GREAT UNDERPRICED BASEMENT

A Group of Special Items Greatly Reduced for an

August Markdown Sale

READY-TO-WEAR SECTION

House Dresses, of fine checked gingham. Reg. price $1.50. **$1.15**

Children's Slips, of fine nainsook, lace and hamburg trimmed. Reg. price 50c.... **29c**

Children's Dresses of fine gingham, checks, trimmed with plain chambray, organdie and pique collars and cuffs with touch of embroidery. Reg. price $2.98 .... **$2.49**
Reg. price $2.00.... **$1.59**
Reg. price $1.50 ... **$1.15**
Reg. price $1.00..... **79¢**

Children's Dresses, made of fine Organdy, trimmed with ruffles and tucks, in all the new shades—
Reg. price $2.98..... **$1.98**
Reg. price $1.98..... **$1.49**

Babies' Bonnets, of fine lawn, lace trimmed, also dainily embroidered
Reg. price $1.00 ..... **79¢**
Reg. price 50c ..... **39¢**

Kimonoss made of fine figured or plain crepe, satin trimmed
Reg. price $1.50 ... **$1.15**
Reg. price $1.98.... **$1.49**
Reg. price $2.98 . **$2.00**

READY-TO-WEAR SECTION

House Dresses, of fine percale and gingham, stripes and checks, also plain chambray. Reg. price $2.00.... **$1.59**

Petticoats, of fine sateen, black and colored with fancy ruffles. Reg. price $2...**$1.49**
Reg. price $1.50.....**$1.19**

Corset Covers, of fine nainsook, lace and hamburg trimmed
Reg. price 39c..... **29¢**
Reg. price 50c ..... **39¢**

Outing Shirts, of fine surf satin and gabardine
Reg. price $2.98.... **$1.98**
Reg. price $1.98..... **95¢**

Misses' and Children's Middy Blouses, of fine jean cloth, white and colors—
Reg. price $1.50.... **$1.15**
Reg. price 98c..... **79¢**

Bandeaux, made of brocaded cloth
Reg. price 39c ..... **25¢**
Reg. price 50c..... **39¢**
Reg. price 79c ..... **59¢**

Bloomers, of fine batiste, crepe, lace and hemstitched trimmed
Reg. price 50c..... **39¢**
Reg. price 79c ..... **59¢**
Reg. price $1.00..... **79¢**

READY-TO-WEAR SECTION

Women's Blouses of fine voile, lace and hamburg trimmed, variety of styles, also fancy colors—
Reg. price $2.00.... **$1.49**
Reg. price $1.00..... **79¢**

Gowns of fine nainsook, lace and hamburg trimmed—
Reg. price $1.00..... **79¢**
Reg. price $1.29..... **98¢**
Reg. price $1.50.... **$1.19**
Reg. price $2.00.... **$1.49**

Skirts of fine Cambric and sateen, lace and hamburg trimmed—
Reg. price 79c..... **59¢**
Reg. price $1.00..... **79¢**
Reg. price $1.29 ..... **98¢**
Reg. price $1.50 .... **$1.19**
Reg. price $2.00.... **$1.49**

Envelope Chemises, of fine nainsook, lace and hamburg trimmed
Reg. price 50c ..... **39¢**
Reg. price 79c ..... **59¢**
Reg. price $1.00 .... **79¢**
Reg. price $1.29..... **98¢**
Reg. price $1.50 . **$1.19**

House Dresses, of fine gingham, checks and stripes, piqué and nordin collars and cuffs. Reg. price $2.98 ..... **$2.39**

BOYS' CLOTHING SECTION

Boys' Wash Suits, made of good strong materials. Sizes 2 to 10 years. Reg. prices $1.50 and $1.69. Reduced to **$1.19**

Boys' Wash Suits. Sizes 3 to 8 years. Reg. price 89c. Reduced to ..... **69¢**

Boys' Tom Sawyer and Coverall Play Suits. Sizes 3 to 9 years. Reg. price $1.25. Reduced to ..... **95¢**

Boys' "Tom Sawyer" Sport Blouses, white, light stripes, tan and khaki. Broken sizes, 7½ to 16 years. Reg. price 98c. Reduced to..... **79¢**

Boys' Khaki Pants. Sizes 7 to 18 years. Reg. price $1.50. Reduced to **$1.19**

Boys' Khaki Pants. Sizes 7 to 17 years. Reg. price 89c. Reduced to ..... **69¢**

Boys' Two Pant School Suits. Large assortment of styles and colors. Sizes 7 to 20 years...**$5.95 to $16.50**

BABE RUTH CONTINUES TO SHOW WAY TO ALL MAJOR LEAGUE BATTERS

INDEPENDENTS MOVE INTO TIE FOR THIRD PLACE BY BEATING LINCOLNS

Airtight Pitching by Lowe With Heavy Hitting Behind Him Enabled Independents to Score 11 to 2 Victory—Willard Shows Class on Mound as Relief Pitcher—O'Brien Stars With Four Hits in Four Times at Bat

CITY TWILIGHT LEAGUE STANDING

	Won	Lost	Ave.
Bellevues	6	1	.857
Americans	4	1	.800
Independents	2	6	.250
Lincolns	2	6	.250

GAME MONDAY

Americans vs. Independents

The Independents moved into a tie for third place in the City Twilight league standing as a result of their 11 to 2 victory over the Lincolns on the South common last night.

Lowe, making his debut in the league pitched a splendid game for the Independents. He allowed but three hits, one in the first inning, another in the sixth and the final blow in the seventh. He had good control and issued but one free pass during the seven innings.

Lowe's teammates accorded him fine support, both in the field and at bat. But one error was committed by the winners, this coming on a fly, to Schombom in the opening inning. The batting of O'Brien was the feature in the hitting department. The big fellow had a perfect average, getting four hits, one a triple, in four times at bat.

Ralph Willard, who came to the relief of Paul Garrity in the third inning, after the Independents had scored 11 runs on seven hits and six bases on balls, provided the feature work for the defeated team. Willard used a speedy twister that had his opponents baffled, and during his stay on the mound he pitched shutout ball. He had six strikeouts and gave but one ticket to first. In the fourth inning Willard retired the three men to face him, McNulty, Schombom and Lowe, on strikes. Hoyle's work at shortstop for the Lincolns was praiseworthy. He had six chances, several of which were of a difficult order, and he came through perfectly on every one.

Neither team scored in the first inning. The Independents opened up in the second after two men had been retired and with one hit by O'Brien, three bases on balls and three errors, sent five runs over the counting station. In the third the Independents got six more. Singles by Schombom, O'Brien and Birkenhead, with a triple by Ennis and two bases on balls and a wild pitch sent half a dozen over the pan. With two still on and two away, Willard came in from left field, to fan Lavoie and retire the side. This represented the Independent's scoring activities for the evening.

The Lincolns scored their first run in the sixth. A base on balls to Barron, followed by Willard's two bagger to left proved the scoring combination. In the seventh the Lincolns got their second and the final run of the game. Allen opened with a two base blow to left. He stole third and came home on Hornsby's bunt. The lineup and score:

INDEPENDENTS

	ab	r	bh	po	a	e
Ennis, 2b	3	2	1	0	1	0
Atkinson, 3b	1	2	0	3	1	0
O'Brien, rf, 2b	4	2	4	1	0	0
Birkenhead, c	4	0	2	5	0	0
Jenkins, cf	3	0	0	4	1	0
Lavoie, lf	3	1	0	1	0	0
McNulty, 1b	3	1	1	6	0	0
Gath, rf	1	0	0	0	0	0
Schombom, 2b	2	2	1	0	2	1
Lowe, p	2	1	0	1	2	0
Mullen, x	1	0	0	0	0	0
Totals	24	11	9	21	7	1

LINCOLNS

	ab	r	bh	po	a	e
Willard, lf, p	3	0	1	0	1	1
J. Lawler, 3b	3	0	0	1	0	1
P. Garrity, p, lf	3	0	1	0	1	0
Allen, c	3	1	1	9	0	1
Perry, rf	3	0	0	1	0	0
Hornsby, cf	3	0	0	3	0	0
Holve, ss	3	0	0	0	6	0
R. Lawler, 2b	2	0	0	0	0	2
Barron, 1b	1	1	0	4	0	0
Totals	21	2	3	18	8	5

x—Batted for Lavoie in 6th.

Independents .... 0 5 6 0 0 0 *—11
Lincolns .... 0 0 0 0 0 1 1—2

Two base hits: Willard, Allen. Three base hits: McNulty, Ennis, O'Brien. Stolen bases, Allen, Atkinson, Birkenhead, Schombom 2, Lowe. Sacrifice hits: Hornsby, J. Lawler. Left on bases: Lincolns 2, Independents 4. Hits: Off Garrity, 7 in 2 2-3 innings; off Willard 2 in 3 1-3 innings. Bases on balls: Off Garrity 6, off Willard 1. Struck out: By Garrity 1, by Willard 6. Wild pitch: Willard. Umpires McManus and St. Peter. Time: 1.30.

North Common Playground Team Defeats South Common Aggregation

MARSHALL SAFE AT HOME ON PAUL'S SINGLE

The big elimination baseball contest, featuring the North and South common nines, was won by the former aggregation on the North common playstead yesterday afternoon, by the score of 11 to 3, after seven and one-half innings of uninteresting play. The loss by the South common boys now necessitates a play-off with the Morey playground team for the championship of the city and the opportunity to meet the champions of Haverhill for the inter-city baseball emblem. The defeat sustained in yesterday's contest, incidentally marked the first of the season for the South commonites, who will engage in the crucial struggle with the Moreys next Monday afternoon.

The supporters for both sides were about evenly distributed and while play was not up to the standard of previous encounters, the participants tried hard to please and put forth their best efforts in this direction. The losers complained of unfamiliarity with the diamond and partially attributed their ill-luck to this feature. They fail to remember, however, that they were up against a stellar performer in Buster Normandin, a pitcher who showed remarkable ability in the box. Besides holding the opposition to two lean singles, Buster fanned 16 batters, a record in playground games this season. He appeared to have a world of stuff in the ball and constantly foiled perspective hitters with a wide and elusive outshot. He was also "there" in the hitting department, connecting for one of the two doubles made during the fray. The other was chalked up to Marshall.

Normandin was opposed on the rubber by Mike Conners, who started off like a whirlwind and succeeded in sending nine men to the showers via the strike-out method. On the other hand, he showed a tendency to wildness at times and when he did put 'em over willing bats cracked his offerings, a total of ten clouts being registered by the North common cohorts.

For the South common, the Corcoran brothers looked good, Georgie at second base being especially conspicuous in the field. He covered loads of territory and made a double play unassisted, the only double play made in the melee. Johnny worked to perfection behind the bat. On three occasions he waited and was passed and each time he stole a base. On his fourth appearance with the stick he was called out on strikes.

Neither side scored in the first, although the South common threatened dangerously. After two men had been retired on strikes, Normandin lost control and passed the next two batsmen. He soon recovered from his lapse and let the side down scoreless by striking out the third man. The North common was the first to count, scoring once in the second. Hunt walked and pilfered second. Marshall smashed one of Connor's choice ones to right and Hunt endeavored to make home. He was nipped at the plate. Paul brought Marshall over the pan with a single past short.

In the third, the South common assumed a new lease of life and pushed three markers across before the retirement of the side. Souza walked, while Connors and G. Corcoran followed with singles to right and left, respectively. Souza counting on the first belt and his mates on a couple of infield outs. The score at this juncture stood 3 and 1 in favor of Instructor Vincent McCarthy's boys.

Cregg started the fourth for Instructor Henry McGowan's crew, singling sharply to the left field territory. He went to second on an overthrow to first by Connors and scored while Marshall was being thrown out at first. Score 3 to 2.

The closeness of the contest was brought to a sudden finish in the following stanza when the North common men got to Connors with a vengeance and scored nine runs. In collecting its total, the team batted around, bases on balls and safe bingles by Dalton, MacKenzie, Poirier, Hunt, Normandin, Marshall and Paul accounting for the damage. The remainder of the game proceeded without further incidents, except for a minor protest by the South common men on a ball hit over third base which they claimed was a foul. Play was suspended until the difficulty was settled in favor of the North common. The score:

NORTH COMMON

	ab	r	bh	po	a	e
Poirier, c, ss	4	0	1	5	1	0
Nowak, 3b	4	0	0	1	2	0
Cregg, 1b	3	2	1	5	0	0
Hunt, ss, c	3	1	1	12	0	0
Normandin, p	3	1	0	1	3	0
Marshall, 2b	4	2	2	0	0	0
Paul, lf	4	2	2	0	0	0
MacKenzie, cf	4	2	1	0	0	0
Dalton, rf	2	1	2	0	0	0
Ryan, rf	1	0	0	0	0	0
Totals	32	11	10	24	6	0

SOUTH COMMON

	ab	r	bh	po	a	e
Connors, p	4	1	1	0	2	1
G. Corcoran, 2b	3	1	1	3	2	0
J. Corcoran, c	1	0	0	10	0	1
Condra, ss	2	0	0	2	0	0
Rushford, 1b	1	0	0	5	0	2
McMorrow, 3b	3	0	0	0	1	3
Casey, cf	4	0	0	0	0	0
Duchesne, rf	3	0	0	0	1	0
Souza, lf	2	1	0	1	0	0
Totals	26	3	2	21	6	7

South Common ...0 0 3 0 0 0 0 0—3
North Common ...0 1 0 1 9 0 0 x—11

Two-base hits: Marshall, Normandin. Sacrifice hit: Poirier. Stolen bases: J. Corcoran 3, G. Corcoran, Condra. Double play: G. Corcoran, unassisted. Left on bases: North Common 5, South Common 8. First base on balls: Off Normandin 8, off Connors 3. Hit by pitcher: By Connors (Cregg). Struck out: By Normandin 16; by Connors 9. Passed balls: J. Corcoran (2). Wild pitch: Normandin. Time: 1.55. Umpires: Kelly, Lamb and McCarthy.

"HOME RUN KING" GAINS NINE POINTS LEADS BOTH LEAGUES WITH .404

Also Leads in Extra Base Hits and Runs Scored—Heilmann Second With Average of .388—Cy Williams Again Tied With Bambino in Home Runs With 32—Hornsby Leads Nat. League Batters With Average of .397—Giants Again on Victory Road

CHICAGO, Aug. 25. (By the Associated Press.)—Babe Ruth continues to make both the National and American league batting averages look somewhat like a one-man leader proposition. He leads all the batters in hitting with an average of .404, a gain of nine points during the week. He failed to add to his home run total since last Saturday, his mark remaining at 32, but was fairly successful in extra base hits for less than the circuit during the week, now topping all major league players by a wide margin. He leads in total bases with 300, a gain of 22 during the week, and in runs scored with 114, a gain of 7. The nearest in hitting to him is Heilmann, Detroit, with .388 and Speaker of Cleveland with .368.

Eddie Collins of Chicago is the only leader in the league besides Ruth. Eddie is out ahead of all the base stealers with 36 pilfered sacks to his credit and he likewise tops the list of sacrifice hitters were 35.

Ruth's record of total bases includes, with his 32 home runs, nine triples and 31 doubles. Ruth's record includes 113 games, 384 times at bat, 114 runs, 155 hits, three sacrifice hits and 10 stolen bases.

Other leading batters are:

Sewell, Cleveland, .364; Jamieson, Cleveland, .353; Williams, St. Louis, .348; J. Harris, Boston, .347; Eddie Collins, Chicago, .345; Manush, Detroit, .337; Witt, New York, .334; Burns, Boston, .334; Cobb, Detroit, .333.

Cy Williams, the Philadelphia slugger, scored three homers the past week and is again tied with Ruth at 32. Rogers Hornsby of St. Louis continues in his role as leading batter in the older circuit with an average of .397, a drop from his .405 of last week, but still well ahead of Zack Wheat of Brooklyn, who has .378 and Bottomley of St. Louis, who has .370.

Pep Young of New York, however, heads the list of run-getters with 101 while Frisch, also of the Giants, leads the extra base column with 249, which includes 11 home runs, nine three baggers and 26 doubles. McInnis of Boston broke the sacrifice base hit tie with Duncan of Cincinnati during the week and leads with 25, while Duncan failed to sacrifice and has 23.

George Grantham of Chicago, is out in front among base stealers, having 37, but is closely pursued by Carey, with 35, and Heathcote of Chicago with 22.

Other leading batters are:

Fournier, Brooklyn, .367; Young, New York, .353; Traynor, Pittsburgh, .350; Roush, Cincinnati, .350; Hargrave, Cincinnati, .350, Frisch, New York, .348; Barnhart, Pittsburgh, .340.

Giants Again on Victory Road

NEW YORK, Aug. 25.—The Giants after a long and weary period of defeat, started on victory road again yesterday, beating the Cardinals at the Polo grounds, 5 to 4. It took them 14 innings, and then they only succeeded on a fumble play by Bill Doak of the St. Louis team. The New Yorkers failed to gain in the standing, as the Reds beat the Robins.

The Cincinnati Reds won, 4 to 0, in Brooklyn. Adolfo Luque held the Robins to four scattered hits and struck out seven batsmen, taking the National league lead for strikeouts with a total of 128.

The Yankees in Detroit, also returned to their winning form, defeating the Tigers, 7 to 1. Herbert Pennock, the Yankee's southpaw, allowed 10 bingles, but was effective in the pinches.

The Senators pounded five Indian pitchers in Cleveland and won the final game of the series there, 20 to 5. The Washington team used three pitchers, but they were comparatively effective, holding the Indians down until the Senators had an unbeatable lead.

The Pirates won, 7 to 4, in Boston, with the timely aid of Genewich's wildness. Singles by Rawlings and Maranville, an error by Ford and a double by Cooper, gave the Pittsburgh team five runs in the fourth inning.

Cy Williams hit his 32nd home run of the season in Philadelphia, enabling the Phillies to win, 6 to 5, and tying Babe Ruth for the home run leadership of both leagues.

The Browns managed to defeat Boston in St. Louis, 6 to 5, and made a sweep of the four games there. McManus made a home run.

The Athletics beat the White Sox in a tight game, 3 to 2.

McAULIFFE IN DEMPSEY CAMP

Sparring Partners Begin to Reach Scene—To Train Champion for Firpo Bout

Firpo Does Road Work Every Morning—Will Also Box Eight to Twelve Rounds

SARATOGA SPRINGS, N. Y., Aug. 25. (By the Associated Press.) Sparring partners began arriving in Jack Dempsey's training camp on the shores of Saratoga lake today, assuring the world's heavyweight champion of a capable staff to whip him in shape for his match with Luis Angel Firpo at the Polo grounds, Sept. 14.

Jack McAuliffe, the Detroit heavyweights, who was knocked out by Firpo, and who later helped condition the South American for his fight with Jess Willard, is the latest addition to Dempsey's camp. McAuliffe is expected to prove a valuable aid in getting Dempsey on edge. He boxes with lightning speed, and Dempsey wants to develop speed, as he figures he already is in good physical condition.

Farmer Lodge, a Minnesota heavyweight, with a reputation for assimilating punishment, will arrive early next week.

Private Workouts for Firpo

ATLANTIC CITY, N. J., Aug. 25. (By the Associated Press.)—Luis Angel Firpo today increased his program of training for his title match with Jack Dempsey in New York Sept. 14.

In addition to the private workout in his little white "Casa de Los Angeles" in Chelsea, the Argentine went for a short road jaunt in the lonely country on the outskirts of the city before breakfast. Accompanied by Horatio Lavelle, the dapper little director-general of activities in the camp, Natalio Pera, his Argentine sparring mate and a couple of other members of the party, Firpo jogged for several miles, then shadow boxed and wrestled with those accompanying him.

Although Luis Angel's legs are in good shape from the training and fights he has had in the last two months, Senor Lavelle intends that his charge will do some road work every day for the next week. When the heavy training period begins, Firpo probably will spend a couple of hours on the road each morning. Sparring, however, will take up the greater part of the training program for the present.

In the development of punch delivery, Lavelle will send Firpo through from eight to 12 rounds of boxing each day, with as tough punch-catchers as can be employed. The sparring corps now consists of Frank Keeler, a fast and willing light heavyweight of Brooklyn; Joe McCann, the Newark heavyweight, and Natalio Pera, the Buenos Aires dandy. The Joplin ghost, a negro fighter, is expected to join today.

Not to Aid Dempsey

ST. PAUL, Minn., Aug. 25. Because of two scheduled bouts, Jimmy Delaney, St. Paul light heavyweight boxer, will be unable to accept an offer to help condition Jack Dempsey, world's heavyweight champion for his fight with Luis Firpo of the Argentine, it was announced yesterday.

BASEBALL
MEDFORD AT SILESIA BALL PARK SUNDAY AFTERNOON
August 26, at 3 O'Clock
Band Concert at 2 O'Clock

MISS DOUGLAS IS STILL TENNIS CHAMPION

The 1923 tennis championship for the girls of the local playgrounds was definitely decided yesterday afternoon on the Shedd park courts when Miss Queena Douglas, the sensational Shedd representative, duplicated her performance of last year and defeated Miss Alice Finn in two straight sets by scores of 6-1 and 7-5. Although winning the

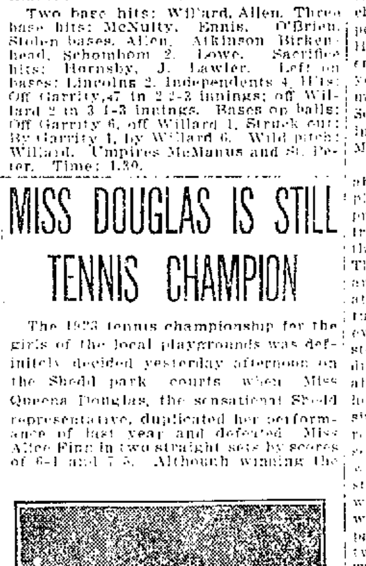

MISS QUEENA DOUGLAS
Champion

first sextet with little difficulty, the champion was forced to extend herself to the limit in the second set as her contender, Miss Finn, showed a remarkable return to form, forcing the champion into extra sessions.

Miss Douglas, two-time winner of the coveted championship, is the daughter of Mr. and Mrs. Robert Douglas of 11 Laurel street and is an all-around athlete of recognized ability. She has demonstrated constant [illegible] with the racquet and with [illegible] and collected placing she has conquered many formidable opponents. Her exhibition in yesterday's matches with Miss Finn was marvelous at times, her serving being of a particularly stellar nature. As a reward for her accomplishment, Miss Douglas will be presented a silver loving cup at the South common pageant next Thursday.

In the Class B championships for girls under 13 years of age, Miss Beatrice Regan defeated Miss Eleanor Sullivan, 6-2, 6-2.

In the Class A for boys, Russell Smith won over John McDonald, 6-1, 6-2. Thomas Clark defeated Billy Shaw, 3-6, 6-4, 6-3.

FINAL PRACTICE FOR DAVIS CUP TEAMS

NEW YORK, August 25.—Monday will see the start of final practice for both American and Australian Davis cup teams, on the courts of the West Side Tennis club, Forest Hills.

The cup defenders, Captain R. Norris Williams, 2nd, William M. Johnston, William T. Tilden, 2nd and Vincent Richards are expected to arrive Sunday from Boston. The challengers, Captain J. O. Anderson, J. B. Hawkes, I. McInnes and Richard Schlesinger are also due from Boston and the national doubles tournament either Sunday or Monday.

WILLIAMS AND WASHBURN REPRESENT U. S.

BROOKLINE, August 25.—An all-American pair, R. N. Williams, 2nd, Bryn Mawr, Pa., and Watson Washburn, New York, will dispute the national doubles championship on the Chestnut Hills courts of the Longwood Cricket club this afternoon, with William T. Tilden, 2nd, Philadelphia and his South African team mate, Brian I. C. Norton. Tilden and Norton reached the final round yesterday, by defeating another two nation team, Wallace Johnson, Philadelphia and Manuel Alonso, Spain, in a great semi-final match.

Tilden enters the doubles finals for the third successive year, having twice won the title in partnership with Vincent Richards, Yonkers, N. Y.

Finals will be played today in the Longwood invitation women's singles, the national boys and junior doubles, the national mixed doubles and the national father and son and veteran's doubles championships. In the invitation singles and national mixed doubles there will be an international interest. In the former the [illegible] between Mrs. Molla Bjurstedt Mallory, America, and Miss Kathleen McKane, England. In the latter, Miss McKane and John B. Hawkes, Australia, will meet Mrs. Mallory and Tilden.

George Lott Jr., Chicago, and Edward G. Chandler, Berkeley, Cal., will meet in the junior singles finals.

AMATEUR BASEBALL

The recent victories of the Emeralds over the Centralville Stars and over the Bo[illegible] Tigers have brought the Emerald record to 24 games won and five lost this season. The last contest with the Tigers was won at Shedd park by the score of 3 to 0, Normandy pitching a great game for the winners. He allowed but six scattered hits. The Emeralds challenge all teams that have a real claim to the city championship in their class, which is 15-16 years old. Call 6262 R and ask for the manager or captain.

The Maples are without a game for Saturday or Sunday and would like to hear from any 15 or 16 year old team in the city. The Defiance or the Cousin's All Stars preferred. For games answer through this paper.

RECALL GREAT PENNANT RACE IN A. L. IN 1908

By N. E. A. Service

NEW YORK, Aug. 25.—The apparent runaway race the New York Yankees are making in the American league this season, in deep contrast recalls the great finish in the same circuit back in 1908. For the dash for the flag that year was without a doubt the most sensational ever witnessed in either of the two major loops.

In that hectic campaign there were no less than four clubs fighting for leadership way into the month of September. And it was an even battle all around. Detroit, Chicago, Cleveland and St. Louis, the contending teams, each had an equal chance to cop.

The situation was of further interest in that it was a purely "western affair," the four Atlantic seaboard clubs all being left out in the cold.

Down the home stretch came the quartet like so many race horses. It looked like a blanket finish. But with about two weeks to play, the St. Louis entry faltered, and was outdistanced, leaving the other three to wage it out. And what a merry old battle it was.

But with the final wire almost in sight, Cleveland, likewise, found the pace too hot, and fell back, though still remained in the running, should either or both of the other two slack up momentarily. The Indians, in other words, retained an outside chance.

On to the last series of the season went the trio, with Detroit and Chicago almost neck and neck. Thus with only three games to play, the Tigers were due in the Windy City to decide the pennant winner.

Detroit needed but one of the contests to grab the gonfalon. Chicago had to sweep the series, providing that Cleveland didn't win all four of its games from the Browns, in which case the Indians still had a show. But Cleveland was put out by St. Louis in the opening tilt, thus leaving Detroit and Chicago a clear field.

Seemingly to make a sensational finish to an otherwise sensational race, the White Sox captured the first two games, leaving the championship to hinge on the final contest of the season. Victory for either club meant the pennant, and a chance to play in the world series.

Needless to say, that contest was watched with intense interest throughout the country. Everybody was "het up." For a championship was at stake. And championships aren't won in a day.

But the Tigers, with their backs to the proverbial wall and the bottle to the [illegible] of "Wild Bill" Donovan crushed the cheaty Chicago gang, and won their second pennant in as many seasons. Not a single run did the White Sox get off the offerings of Donovan that day, so well was the "Bullet" the master of ceremonies, while the Tigers almost annihilated the Chicago hurlers, leaving no "ifs and ands" as to the rightful victor.

And thus ended the 1908 pennant race in the American league. A campaign that no doubt stands without parallel in the history of baseball.

LOWELL BOYS QUALIFY IN RACES AT DEVENS

Three Lowell athletes qualified in the trials in races held at Camp Devens on Governors' day last Thursday, and they will take part in the finals on Parents' day, Aug. 30.

Whitman Pearson of 69 Clitheroe street, Lowell, a student of the 31st company of the Citizens' Military Training camp, qualified in the 440 yards dash; Butler D. Burrage of 65 Harvard street, Lowell, of the 4th company, and Francis L. Saunders of 188 School street, Lowell, qualified in the 120-yard hurdles.

BILERICA BOY QUALIFIES

In addition to several Lowell young men, Charles A. Ranlett of Concord street, Billerica, a student of the 25th troop of the Citizens Military Training camp, qualified in the trials in the 100 yards' dash on Governors' day at Camp Devens, and he will appear in the finals on Parents' Day next week.

PLAY BASEBALL BY ELECTRIC LIGHT

LYNN, August 25.—A nine inning baseball game on a regulation diamond was played last night on the field of the athletic association of General Electric company employes in this city. Powerful electric flood lights provided the illumination and the players found no difficulty in hitting and fielding, while the spectators were able to observe every play.

PENDER LEAVES DARTMOUTH

HANOVER, N. H., Aug. 25.—Horace G. Pender has resigned as graduate manager of athletics at Dartmouth college, and Max Norton, his assistant, has been appointed acting graduate manager. Pender, who has held the position for eight years, plans to enter business.

BIG MEET AT GLOUCESTER

13 Holders of N. E. Championships in Track and Field Events to Compete

GLOUCESTER, August 25.—Thirteen holders of New England championships in track and field events will endeavor to defend their titles at the annual meet of the New England A.A.A.U. to be held here this afternoon, in connection with the Gloucester tercentenary celebration.

In 22 events to be contested, 264 athletes have entered, among them three women.

The only well known star of recent meets who will not be present is James J. Connolly, formerly of Georgetown, who is now carrying the colors of the Newark A.C. Included in the 1922 championships who will compete are James W. Driscoll, Boston A.A., 440-yard run; G. M. Marsters, Boston A.A., 880-yard run; James Henigan, Dorchester club, five-mile run; Edgar Wilson, Boston A.A., three-mile walk; J. P. Sullivan, Boston A.A., 220-yard hurdle; F. D. Tootell, Boston A.A., 16-pound hammer throw; A. J. Plansky, Pere Marquette, running hop, step and jump; Waino Tirri, Boston A.A., javelin throw; O. O. Gourdin, unattached, running broad jump; John Lawlor, Boston A.A., 16-pound shot; Gail Robinson, Boston A.A., running high jump.

Several events have been added for women, but there are few entries.

CHAMPIONSHIP GAME ON SOUTH COMMON

The senior baseball championship for the playground girls will be decided on the South common next Monday afternoon when the Greenhalge and Butler nines, winners in the preliminary games, will fight it out for the title. Both teams have strong lineups and their rooters will be out in force to spur them on to victory.

The Greenhalge team, coached by Supervisor Agnes Dudley, will use the following players: Rose O'Neil, pitch; Madeline Higgins, catch; Ora Loiselle lf, Elizabeth Tully ss, Lena Martin 1b, Jeannette Loiselle 3b, Nano Tully 2b, Isabel Larkin rf, Rose Cox cf.

The Butlers, under Supervisor Grace Burke, will have Margaret Terris on the rubber and Florence Goodfield on the receiving end. Others will include Violet Wyatt, Ruth Goodfield, Gladys O'Keefe, Marion Droney, Vera Gleason, Gertrude O'Keefe and Marion McMahon.

SERIES TO START OCTOBER 9 OR 10

NEW YORK, Aug. 25—This year's world's series between National and American league champions will start on October 9 or 10, according to the present plans.

The major league season, closing a week later than in 1922, is scheduled to end October 7.

Should both New York clubs maintain their places at the top for the third successive year, the annual title struggle probably will begin Tuesday, October 9. In the event either or both is displaced, however, and the champion teams separated by a greater distance, the series likely would start October 10.

HOW THEY STAND

AMERICAN LEAGUE STANDING

	Won	Lost	Ave.
New York	75	40	.652
Cleveland	63	54	.538
Detroit	57	54	.513
St. Louis	58	58	.505
Washington	56	58	.491
Chicago	53	62	.461
Philadelphia	50	64	.435
Boston	44	68	.393

YESTERDAY'S RESULTS

St. Louis 6, Boston 5.
New York 7, Detroit 1.
Philadelphia 3, Chicago 2.
Washington 20, Cleveland 5.

GAMES SUNDAY

Philadelphia at St. Louis.
Boston at Chicago.
Washington at Detroit.
New York at Cleveland.

GAMES MONDAY

Boston at Chicago.
Washington at Detroit.
Philadelphia at St. Louis.
New York at Cleveland.

NATIONAL LEAGUE STANDING

	Won	Lost	Ave.
New York	76	45	.628
Cincinnati	71	46	.607
Pittsburgh	70	48	.593
Chicago	65	54	.546
St. Louis	59	61	.492
Brooklyn	57	61	.483
Philadelphia	39	78	.333
Boston	36	80	.310

YESTERDAY'S RESULTS

Pittsburgh 7, Boston 2.
Philadelphia 6, Chicago 5.
Cincinnati 4, Brooklyn 0.
New York 5, St. Louis 4.

GAMES SUNDAY

Pittsburgh at Brooklyn.
Chicago at New York.

GAMES MONDAY

St. Louis at Philadelphia.
Cincinnati at Boston.
Chicago at New York.

Ricard's 1923 TWILIGHT LEAGUE Contest
The Original "Most Popular Player" Contest
GOOD FOR ONE (1) VOTE
NAME OF PLAYER ....
Fill In and Return to
"Champs" For 38 Years Ricard's 123 CENTRAL STREET

Jack Googan in "Daddy" at The Strand

Jackie Coogan in "DADDY"

AT THE STRAND FOUR DAYS STARTING SUNDAY

Jackie Coogan in "Daddy," the First National picture in which this juvenile star has already scored such wonderful success, will open a four days' engagement at The Strand beginning Sunday, and judging from advance information, it will help very materially in adding to this diminutive screen actor's laurels. It reflects more than ever before the exceptional ability possessed by this child actor, not alone in comedy situations, but also in dramatic endeavor. The picture affords Jackie wonderful opportunity to indicate his attainments and he makes the most of his chances. The picture is unique for the reason that it was written and directed, for the most part, by the parents of the little star. Jackie is assisted by a cast that includes Sesare Gravini, Arthur Carewe, Josie Sedgwick, Bert Woodruff, Anna Townsend and others. Another important member of the cast is "Mildred" who is just a plain little pig, but she is the source of much merriment, as she follows Jackie about in the hope that he will milk the cows and feed her through a nursing bottle. Jackie's adventures on the farm constitute the majority of the picture's comedy highlights.

"Out of Luck," the Universal comedy drama in which Hoot Gibson is starred, is to be the second feature. It is filled with comedy situations, but one of the funniest scenes in the season's laugh-provoking films, is portrayed when Hoot attempts to board the super-dreadnaught, California, by way of the boat-boom.

The remainder of the bill will have a comedy and weekly, as well as musical contributions that add materially to the enjoyment of the program. Then there is Strand comfort, to be found only at this handsome and spacious theatre. Patrons get more for their money at the Strand than elsewhere.

In addition to possessing the most unusual story ever filmed, "The Isle of Lost Ships," which will be the feature for the last three days of the week, boasts of settings that are the last word in novelty. With the locale in the middle of Sargossa sea, which has never before been used in pictures, unlimited opportunity is afforded for striking and telling scenic effects. Legend has it that in the centre of this sea thousands of vessels have gathered through the action of the ocean currents. The camera shows a vast panorama of ships, ranging from the old-time Spanish galleons to the modern liners and submarines. It betrays a vision and imagination on the part of the directors that defies description. Milton Sills and Anna Q. Nilsson are the stars and they receive the support of a competent cast.

John Gilbert in "Madness of Youth," is the second feature, and this, too, is an exceptional offering of the screen. Gilbert portrays the role of a novel crook type, seldom, if ever before displayed on the screen. The story is dramatic in the extreme, and Billie Dove and others help the star in its interpretation.

Passing mention is again made of the new screen now being used at The Strand. It's the most modern and up-to-date creation in screens produced, and makes it possible to bring out every detail in pictures.

AMUSEMENT NOTES

RIALTO THEATRE

Second Big Revival Week at Rialto —Splendid Choice of Selected Photoplays Will Be Shown

The program for next week is much bigger and better than the first, as will be seen by reading over the following program:

Sunday: Leatrice Joy and Richard Dix in a picture women will never forget, "Poverty of Riches," with a supporting cast that includes John Bowers, Irene Rich, Louise Lovely and Frankie Lee; Thomas Meighan in "Conrad in Quest of His Youth."

Monday: Cecil B. DeMille's production, "Fool's Paradise," with a cast that includes Dorothy Dalton, Conrad Nagle, Theodore Kosloff, Mildred Harris, John Davidson and Julia Faye; Peter B. Kyne's Saturday Evening Post story, "The Ten Dollar Raise," with Marguerite De Lamotte and William V. Mong.

Tuesday: James Kirkwood in Allen Dwan's production, "The Forbidden Thing"; Wesley Barry in "Bob Hampton of Placer," a great Indian story with a supporting cast that includes Noah Beery and James Kirkwood.

Wednesday, the banner program of the entire week: Lionel Barrymore in the title role of that famous old stage play, "Jim, the Penman," a picture that you will never forget; Denman Thompson's well known rural drama, "The Old Homestead," with Theodore Roberts, George Fawcett, T. Roy Barnes and Fritzie Ridgway.

Thursday: The best story that James Oliver Curwood ever wrote, "The River's End," with Lewis Stone, Jane Novak, Marjorie Daw and J. Barney Sherry. "The River's End" is a Marshall Neilan production; Rodolph Valentino, Nita Naldi and Lila Lee in "Blood and Sand."

Friday: Charles Ray in "Scrap Iron," said to be one of the greatest fight stories ever screened. There is a smashing six-round bout in this picture that will fairly "knock you off your feet"; Ralph Connor's story, "The Sky Pilot," with Colleen Moore, John Bowers and David Butler.

Saturday: Marshall Neilan's great story of newspaper life, "Go and Get It," with an astounding cast that includes Wesley Barry, Jack Mulhall, Agnes Ayres, Barney Sherry, Noah Beery and Bull Montana. "Go and Get It" is without doubt the most thrilling and exciting story ever screened; Hobart Bosworth in Jack London's "The Sea Wolf," a picture whose story will live until the end of time and incidentally the best thing that Hobart Bosworth has done on the screen.

MERRIMACK SQUARE

"The Rustle of Silk," With Conway Tearle and "Solomon in Society" Features for First Part of Week

Once again the Merrimack Square management has come to the front with one of the best double-feature programs shown in Lowell in months as the bill for the first half of the week, beginning Sunday. The undelined attractions will be "The Rustle of Silk," with Betty Compson and Conway Tearle, and "Solomon in Society," a refreshingly wholesome picture combining laughter and pathos.

Both these productions are of the highest calibre, replete with human interest situations and featuring screen players of established ability. In addition, the usual Merrimack Square comfort will be in evidence. The "Square" is easily one of the most inviting houses in this section of New England and its photoplay attractions are unsurpassed.

"The Rustle of Silk," a Paramount picture production by Herbert Brenon, is a genuinely entertaining production.

The story starts in England after the war. Mr. Tearle, as Arthur Fallaray has a bitter enemy, Paul Chalfont, played by Cyril Chadwick, who secretly owned a newspaper and who is endeavoring to get something on Fallaray to prevent him from becoming prime minister. Chalfont is an intimate friend of Lady Eve's, Fallaray's wife, and when the latter finds some love letters, written to her husband by Lola de Breze (Miss Compson), who never intended that any one, much less Fallaray, should see them, he takes them on the pretext of arranging for a divorce. Then comes a novel climax, which makes this production different from the average screen story.

The supporting cast of "The Rustle of Silk" includes Cyril Chadwick, Anna Q. Nilsson and many other prominent screen players. The story, written by Cosmo Hamilton, was adapted for the screen by Sada Cowan and Ouida Bergere.

"Solomon in Society" the second feature, is excellent fare for those who enjoy a real picture about real people, with pathos and tears and drama such as real life offers to us all.

"Solomon in Society" shows the conflict of a simple-hearted man confronted by the artificialities of social climbers, and his own way of asserting himself. But this is by no means all there is to the picture. There are several other plot elements that add interest. We are shown the career of Mary Bell (played delightfully by Nan-

Continued to Page Seven

Big Gala Week
Street Car Men's Union
Look for the Big Tents for The WILLIAM GALLAGHER MEMORIAL
All Next Week Aug. 27 to Sept. 1
SHOW GROUNDS CORNER MOORE AND GORHAM STS

STRAND
4 DAYS-STARTING SUN.

ALSO
HOOT GIBSON
in "OUT OF LUCK"

At the Opera House Mondy, Tuesday and Wednesday

ONE OF THE MANY TENSE SCENES IN "THE BAT," AT THE OPERA HOUSE MONDAY, TUESDAY AND WEDNESDAY.

If there is a theatrical man in your acquaintance, ask him, if you are interested in the subject of success, to give you his reason for the totally unprecedented success that has met "The Bat," the great mystery play by Mary Roberts Rhinehart and Avery Hopwood, which Wagenals and Kemper will present at the Opera House on Monday, Tuesday, Wednesday evenings and Wednesday matinee.

Of course, the first answer he is going to give you is that "The Bat" is a corking good play. That is now self-evident. No play that wasn't exceptionally good could possibly attract the same persons back to see it four, five and six times. And that is exactly what "The Bat" is doing.

But there is another reason—a more technical reason, if you will, for the success of the play on tour. There have been good plays before "The Bat" was ever heard that failed miserably on their tours of the country. The answer to their failure is also the answer to the success of "The Bat". And that is what your acquaintance will be able to explain to you in detail, if you press him for reasons.

When Wagenhals and Kemper send a play on tour, they insist that it be the equal—actually it is sometimes the superior—of the play as it has been presented in New York for its original engagement. The managers who have amassed a great fortune, solely through their insistence, on a policy of the "best is none too good for the road," build new scenery, supply new costumes; have perfect electrical equipment, carry their own furnishings for their sets and never permit, under any circumstances of the use of a make-shift, just in order to give a play

"The Bat" when it starts its tour of the country, leaves New York, [illegible] exactly as though it was to go no farther than a theatre at the corner of Broadway and Forty-second street. And the cast must be the equal of the production. If Broadway actors balk at going on tour, Broadway salaries promptly win them over.

These are the reasons, then, why "The Bat" has broken box office records in every city where it has played and why, notwithstanding one, two, three and sometimes four visits, it is able to go back for the fifth time or more and find a theatre filled with people, waiting to welcome it.

RIALTO "WHERE EVERYBODY GOES"
SECOND BIG REVIVAL WEEK
Complete Change of Program Daily

SUN. LEATRICE JOY and RICHARD DIX In "POVERTY OF RICHES"
THOMAS MEIGHAN In "Conrad in Quest of His Youth"

MON. Cecil B. De Mille's Production "A FOOL'S PARADISE"
With Dorothy Dalton, Conrad Nagle, Mildred Harris
Peter B. Kyne's Story—"The Ten Dollar Raise."

TUE. JAMES KIRKWOOD In "THE FORBIDDEN THING"
"BOB HAMPTON OF PLACER" With Wesley Barry, Noah Beery

WED. LIONEL BARRYMORE In "JIM THE PENMAN"
"THE OLD HOMESTEAD" With THEODORE ROBERTS

THU. James Oliver Curwood's Greatest— "THE RIVER'S END" with Lewis Stone
RODOLPH VALENTINO in "BLOOD AND SAND"

FRI. CHARLES RAY in "SCRAP IRON"
Colleen Moore, John Bowers and David Butler In "THE SKY PILOT"

SAT. Wesley Barry, Agnes Ayres, Jack Mulhall, Noah Beery, Bull Montana, Barney Sherry In "GO AND GET IT"
A Marshall Neilan Production
HOBART BOSWORTH in "THE SEA WOLF"

CROWN THEATRE
— SUNDAY —
WILL ROGERS in "GUILE OF WOMEN"
A laugh every minute.
— SPECIAL —
"THE BLACK CIRCLE"
Great Mystery Drama
All-Star Cast
COMEDY—OTHERS

HOME OF THE SPOKEN DRAMA
OPERA HOUSE
MON., TUES., WED. EVGS. AUG. 27, 28, 29
Matinee Wednesday
WAGENHALS & KEMPER ANNOUNCE THE FIRST ENGAGEMENT HERE OF
The World's Greatest Mystery Play
THE BAT
BY MARY ROBERTS RHINEHART and AVERY HOPWOOD
AN INTENSE STUDY IN CRIMINOLOGY
FIRST YOU LAUGH, THEN YOU GASP
REAL BAT PRICES Orchestra, $1.00—$2.00 Balconies, $1.00—50c
Phone Orders Taken Now, 261-262

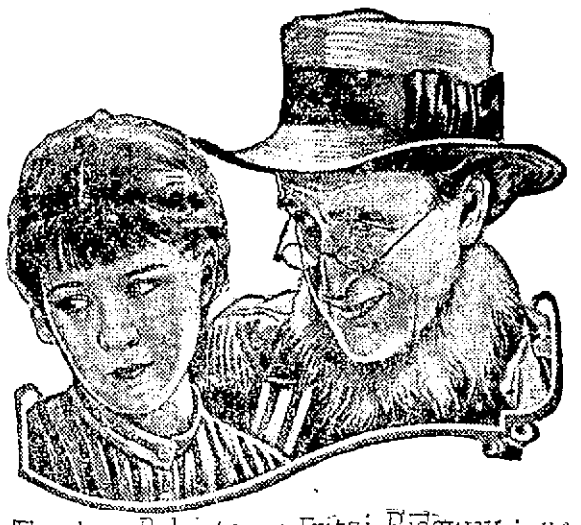

Theodore Roberts and Fritzi Ridgway in the Paramount Picture "The Old Homestead"

SCENE FROM "THE OLD HOMESTEAD" AT THE RIALTO, NEXT WEDNESDAY ONLY

B. F. KEITH'S QUALITY VAUDEVILLE
Week of Aug. 27—Twice Daily—2-8 P. M.. Phone 28
OPENING OF 13th SEASON
MURRAY KISSEN & CO.
— In —
"The Barber of Seville"
— With —
MARK ADAMS
Assisted by Ben Reubens and Charles Adams
MABEL BLAINE — And — HENRY I. MARSHALL
OAKES & DELOUR Present A Cyclone of Cyclonic Dances
A VOLCANO OF FUN
BOB HALL
The Extemporaneous Chap
BETTY WASHINGTON Sweetheart of the Violin
NATHANO BROS. Just a Laugh
"MASTERS OF MEN"
Featuring Earle Williams, Alice Calhoun, Wanda Hawley and Cullen Landis
TOPICS — FABLES — PATHE NEWS

MERRIMACK SQ. 4 DAYS Commencing SUNDAY
THE DRAMA OF A WOMAN THAT SWAYED AN EMPIRE!
He—The Most Famous Statesman in England. She—A French Maid, But the Climax!!

PRESENTED BY ADOLPH ZUKOR
"The RUSTLE of SILK"
With BETTY COMPSON and CONWAY TEARLE
Cosmo Hamilton's Famous Novel of a Wonderful Love That Sweeps With Dynamic Force!
If You Are Looking for a 100% Human, Humorous Entertainment, — Don't Miss —
William H. Strauss' "SOLOMON IN SOCIETY"
A Story of New York's Eastside, Riverside, and Fifth Ave.

THE LOWELL SUN

JOHN H. HARRINGTON, Proprietor

SUN BUILDING, LOWELL, MASS.

Member of the Associated Press

The Associated Press is exclusively entitled to the use for republication of all news dispatches credited to it or not otherwise credited in this paper and also the local news published herein.

WHY NOT ARBITRATE?

The United States Coal Commission has practically decided not to do anything further between the operators and miners now deadlocked on the question of wages and a few minor matters. The commission does not see how either the mine owners or the miners can afford to go into voluntary idleness over a matter which, in all fairness, should be submitted to arbitration. The operators are willing to submit the remaining issues to arbitration, but Mr. Lewis, speaking for the miners, refuses to accept this proposition.

Should a strike occur, therefore, the responsibility will rest upon the miners and as a result their cause and to a certain extent that of labor in general, will thereby be injured. It is always good policy for labor organizations to submit their disputes and their demands to arbitration by some fair minded tribunal. So long as they can do this, they will have a reasonable chance of obtaining just treatment. Where they refuse to arbitrate, it will appear that they have become autocratic and in the present instance, it will appear that they have no regard for the comfort or the safety of the 30,000,000 people in the New England and other states who depend upon the supply of anthracite coal to protect them from the rigors of the winter.

Labor unions are necessary to protect the toilers from injustice, and they always succeed best under wise and conservative leaders; but in many instances, organized labor has suffered as a result of following radical leaders who insisted upon the adoption of some extreme course while disregarding all other interests than their own, even when the general public was one of the parties most directly concerned. We feel that if in the present instance, Mr. Lewis succeeds in having miners go out on strike, he will thereby inflict a serious injury upon the organization and one that will result in great loss to the miners and their families. As for the public, it appears, that the coal commission, in co-operation with the governors of the various states and President Coolidge, has arranged for providing acceptable substitutes for hard coal, if indeed it does not favor a seizure of the mines and their operation under federal control. One thing certain is, that the people are not to be imposed upon by the sale of unburnable coal as was the case last year. The distribution of substitutes for anthracite will be conducted by an organization such as was in charge of the fuel distribution during the war and which made such an excellent record.

HIRAM JOHNSON EXCITED

Hiram Johnson was greatly stirred over the publication of an extract from one of his letters written to a friend in California last May in which he expressed the belief that President Harding would be nominated and that he himself could not carry the state of California against Harding, Hoover or any other candidate. He said the old crew were in the saddle and that for the first time since 1910 they had control of the state with an active militant organization both in publicity and otherwise. But while Johnson admitted that his stock was low in California he felt differently in regard to the possibilities in other states. He expressed the belief that he would have a better chance of success in New York than in his own state of California.

He condemns the underhand methods by which some of his political enemies secured the publication of his letter but he could not explain away his statements. The political situation has changed since he wrote that letter and it has affected other candidates as well as Senator Johnson. He made a strong speech in New York after his return from Europe, reiterating his stand on the League of Nations issue and the International Court, opposing both quite as strongly as he did in 1920.

President Harding, whose nomination Mr. Johnson predicted, has passed from the scene and now the candidate who will probably take his place is Calvin Coolidge who is already looming up strongly as a favorite with the republican leaders throughout the country. It is true that there will be several other candidates who will show considerable strength as a result of regional support, but even at the present time the indications are that Coolidge will be the party nominee. The probability of his nomination will increase as the time for the convention approaches, on account of the steady hand and sound judgment with which it is expected he will conduct the business of the country in the meantime.

DEMOCRATIC CONVENTION

The democratic national committee has issued instructions for the election of delegates to the democratic national convention in 1924. Presidential preferential primaries will be held in 20 states and state primaries for the election of delegates in 17 states. State conventions for the election of delegates will be held in 29 states. In three states the state committees will select the delegates and in Louisiana the state committee has the power to determine the method of election. Illinois and New York are the only states that have both a primary and a convention. In these states the delegates are elected at the primary and the delegates-at-large by a convention. In Massachusetts the presidential preferential primary will be held on Tuesday, April 29. The state is entitled to 36 delegates and the total number of delegates accredited to the convention will be 1,054. The votes necessary to nominate will be 729 and one-third or two-thirds of the entire convention. The date of the convention has not yet been fixed.

Thus far the democratic candidates have been very quiet, doubtless due to the fact that they are all waiting to see what will turn up. Ex-Governor Cox of Ohio may come up again; but it is likely that former Vice-President Marshall may be put forward as a candidate, while Senator Underwood of Alabama is already an avowed candidate. It is quite probable that new candidates will come to the front before the time, but a man of commanding strength will be needed to lead the party to victory.

THE BILL BOARD NUISANCE

At a hearing at the state house in Boston this week, strong appeals were made for the limitation of outdoor advertising, especially for reducing the size of the big billboards now becoming so numerous. The Boston commissioners of public works favored a reduction in size of the signs to 12 by 25 feet, but the majority of the speakers favored maximum dimensions of 4 by 8 feet. The general interest in the subject under discussion was shown by the fact that more than 200 persons were present. The other side of the question is to be heard early next month.

This agitation has been in progress for some time, but it will be noticed that in the meantime the size of the outdoor advertising signs has been greatly increased. There is little to be hoped for in the direction of reform despite the fact that these signs are everywhere obstructing the view of beautiful scenery from trains and vehicles that pass along the public highways. The city of Boston may adopt some restrictive regulations, but that will not help the rest of the state. It would appear that each city will have to protect itself against the growing tendency to plant a large advertising sign on every beauty spot along the railroads and highways. It is also unfortunately true that some owners of property in cities refuse to improve their holdings and use mammoth bill boards over 10 foot structures as a sort of deception in an effort to fill the space that should be occupied by substantial buildings. We have some of these in Merrimack square and they are becoming an eyesore that would not be tolerated in some cities.

THE FLAPPERETTES

The flappers of Somerset, Pa., have been thrown into a state of excitement as a result of the Parent-Teachers' association coming out in condemnation of the dressy or dressless freaks of the flapperette; but the latter hits back in doggerel, claiming the right as Americans to wear as much or as little as they please, whereon the gay flapper will find she has made a very grave mistake. While the law does not apply except in extreme cases we surmise that in most communities there is such a thing as common decency which, when outraged, gives rise to a howl and a protest in the face of which we imagine, the flappers will promptly subside. The action of the Parent-Teachers' association, we opine, was not without cause in Somerset, and there are other places in which a sensible organization of that kind might raise similar objections with equal propriety.

INDUSTRIAL EXHIBIT

The city of Lawrence is to have an Industrial Educational Exhibit next month in order to give the public a better knowledge of what their local industries are doing. It is a good move, somewhat similar to the Home Beautiful Exhibition conducted here last year and which was such a splendid success. Lawrence, however, has not a building like our spacious Auditorium in which to hold such an exhibition.

LATE SEASONS

Up north in Canada, where a lot of our weather is manufactured, the Indians last spring noticed that Nature was three weeks behind the job. They say that the same tendency is continuing all through this summer. For instance, the mosquito season lasted three weeks longer than usual.

So, the Indians predict, fall and winter will be three weeks late in arriving, on the North American continent. Something unquestionably has gone wrong with the world's weather this year, and a lot of freakish weather can be expected before Nature restores the balance. For one thing, a hot summer usually is followed by a cold winter, and as this summer is unusually cool, let us hope it will be followed by a mild winter.

Judging from the preliminary plans, the reception to be tendered Henry P. Sullivan on his home coming, will be a rouser. It will be representative of the entire citizenship as it should be, for all are proud of the boy whose dogged persistence brought fame to himself and honor to his city.

The slice cut off the tax rate last year by keeping large expenditures out of the tax levy was included in the tax levy this year and thereby increased the tax rate. Otherwise, in spite of the fact that all this year's expenditures were provided for, the rate would have been much lower.

The Nashoba company should not show a disposition to go out of business because it lost a contract in open competition. That would be poor sportsmanship.

Governor Pinchot of Pennsylvania has now an opportunity to win favor by bringing about a settlement of the issues involved in the coal controversy and thus preventing the threatened strike. He is the last card to be played by the government.

SEEN AND HEARD

Two can live longer than one.

As a man thinks so is he. As a woman dresses so is she.

Some blushing June brides are still blushing over a hot stove.

It's a wonder they don't catch cold changing from a summer dress into a hot bathing suit.

A Thought

Let him who neglects to raise the fallen, fear lest, when he falls, no one will stretch out his hand to lift him up.—Saadi.

Social Life in Buffalo

"What," asks a reader, "is the proper way to announce dinners?" For large parties, it is best to have the butler take his stand in the drawing door and bawl: "Come in and get it!" Where there are only a few guests the maid should approach each one and whisper: "Grab your nose-bag! They're puttin' on the beans!"—Buffalo Express.

Disturbing the Deacon

A student was preaching in a remote rural church. His sermon was punctuated by the noisy crowing of a cock in a nearby farmyard. "Hadn't I better go out, sir, and try to stop it?" whispered the clerk. The clergyman shook his head. "I can manage to preach through it all right," he replied. "It ain't that sir," said the clerk in an audible whisper. "It ain't that, sir. I be feared as it'll wake up the deacon."

The Spoiled Romance

He was of the stern, lean variety, but having reached years of discretion, and acquired a substantial bank balance he fell in love. She was very beautiful, but had not been educated at college. How eagerly he waited for the first love letter, and with what frenzy of anticipation he tore it open—a dainty shell-pink envelope! "My darling angel-face," she began. That was too much for him. Even she made fun of his infirmity! So a promising romance ended.

He Had a Reason

The railway official invited the visitor to communicate his troubles. "I want you to give orders that the engineer of the express which passes through Elm Grove at 11.55 be restrained from blowing his whistle Sunday mornings." "Impossible!" exploded the official. "What prompts you to make such a ridiculous request?" "Well, you see," explained the visitor in an undertone, "our minister preaches until he hears the whistle blow and that confounded express was 20 minutes late last Sunday.

Very Good Scheme

Two men in yellow overalls bearing the label "city prisoners" and official numbers were shoveling gravel on a street at River Rouge, Mich. A few days before they had been cafe-free citizens who had committed the mistake of stepping on the gas while in River Rouge. That city adopted the efficacious method of stopping automobile speeding by making offenders work eight hours a day on the roads. The street department has had as many as 20 men in three weeks to help the regular city force.

By the Powers

Dr. C. E. Powers of Butler, Mo., was on his way to Kansas City in his car and got mired near Harrisonville. Two kind passersby helped him out. They would not accept pay for their help, so Dr. Powers kind-heartedly offered them his pocket flask, which they also declined. Being ministers of the gospel, however, they felt it their Christian duty to report the incident at Harrisonville. Dr. Powers was arrested as soon as he reached town. The parsons insisting, he was placed under a $500 bond for violating the liquor laws.

His Last Illness

The guide was leading the visitors over the Valley of Kings. After having shown them the tomb of various tombs, he at last came to one containing a mummy. On seeing this all the visitors crowded close forward interestingly. "That is the mummy of the high priest Nopka," he announced. "Was his last illness fatal?" inquired one of the party, a humorous individual. "Of course it was," answered the guide, with a look of pity at the other. "That's queer," retorted the humorist. "His appearance would seem to indicate that he was permanently cured."

Testing the Acoustics

Writes that gay[illegible] asked a [illegible] at the Lewiston, Me., armory and dropped [illegible] with the rest of the crew to [illegible] listen to a visitor. "Tra-la-la-la" rang silvery notes through the [illegible] sessions of the drill hall and [illegible] jumped up from the stage and [illegible] the corner in the farther [illegible] repeated the performance. F. Morgan, the contractor, noticing that work had stopped, rushed into the room, wanting to know what the idea was and found that the "song bird" was only W. R. Chapman, director of the Maine Musical Festival, who was testing the acoustics.

To My Daughter

Learn to live, and live to learn,
Inspiration like a fire doth burn,
Little tasks make large return.

In thy labors patient be,
Afterward, released and free,
Nature will be bright to thee.

Toil when willing, groweth less;
"Always play" may seem to bless,
Yet the end is weariness.

Live to learn, and learn to live,
Only this content can give,
Reckless joys are fugitive.

—BAYARD TAYLOR.

THE MAN ABOUT TOWN

Several automobile tourists from New Jersey were seated at a table near mine yesterday in the one-arm lunch that I patronize noon-times and they were having quite an argument as to the prettiest scenery that had been seen from Portland to Lowell. The argument waxed hot—the men in the party seemed to favor Old Orchard beach. But there was one woman in the party who could not give ocean scenery first place. "The prettiest view that I saw today," she said, "was coming up the road from Lawrence, the view across the river was delightful all the way up." Another woman in the party backed her up and they soon had the men agreeing that it "sure was very pretty all the way up the river."

The gasoline tax law, whereby autoists would be obliged to pay a tax of two cents on every gallon of gas purchased, was to have gone into effect last Thursday. But the operation of the measure, passed by the legislature, is automatically held up by the filing of a petition for a referendum. It required 15,000 signatures to have the question go on the ballot at the state election in 1924, and more than a sufficient number were secured. Therefore, the tax cannot go into effect for more than another year at least.

The court house will be a busy place next month with two sessions of criminal court being held simultaneously. Judge Mahoney of the Lawrence district court will preside at one of the sessions, having been temporarily appointed to sit by the chief justice. This is in accord with a recent law, and advantage has been taken of it in order to relieve the over-crowded condition of the criminal docket in superior court, due to the large number of appealed auto and liquor cases from the lower courts throughout the state.

I have received the following in reference to the question "Do Prunes Grow?"

To the Man About Town:

Dear Sir: I was much surprised to see the article in the Man About Town Thursday claiming that prunes do grow. At first I thought this was all a joke, although I did not doubt that it was a subject of controversy or dispute and perhaps that two men made a bet on the matter. For my part I'd be willing to bet a reasonable amount that no sensible man will claim that prunes grow. Prunes are made from dried plums and we have seen dried apples. Would anybody say that dried apples grow? As well might you say that flour grows, although we all know that it is made from wheat. The prune is made from California plums and it is not correct to say that there is any such plant as the prune tree. It is a plum tree. For my part I would advise you to decide this bet in the negative and give your decision that prunes do not grow.

W. D. S. BILLERICA.

Yes, we have flappers and many of them. All they do nowadays is flap. They flap out in the morning, flap into their place of employment, flap here and there, without doing much good to anyone anywhere. Wonder when they will flap into decent clothes and stay flapped for good. It seems as though the girls of the present do not know how to wear clothes decently. If there is the least bit of a woman in any girl it stands to reason that she will be proud to show it by dressing like a woman and now like a clown (apologies to the clown.) The sillier a girl can dress today the smarter she thinks herself. No wonder there are such disorders in the world. And still a girl will smile and think she made a bit when a fellow turns around a second time to glance at her. If she only knew that his reason for so doing was because he never saw such a queer looking article in all his born days, she would hurry and find decent wearing apparel. But this is the 20th century and each century has its curios. Now it's the flappers. Next?

In view of the great interest taken by our fair knitters in the recent national knitting contest held by the Fleisher Yarn company it may be interesting to note that Massachusetts was well represented in the contest. Of all Massachusetts' most beautiful knitters Vera Stenton, of Brookline won the $100 state prize. The dress submitted by Miss Stenton was adjudged the most beautiful in the state. The characters of the different states were shown in the collection of the various garments sent in and in those sent by Massachusetts it was noted that the Puritan influence prevailed in the mode of the garments.

In the Man About Town column during the past week was a little piece concerning broken glass on the roadways of our city. Only yesterday I had occasion to drive up Appleton street and at a point near Thorndike I found the road literally besprinkled with broken milk bottles. What if careless milkmen, or whoever else is to blame for such conditions, should ruin a few of their automobile tires on the glass which they allow to remain on the road! It would serve them right!

I was vividly reminded of the fact that winter is coming yesterday when, on the way to work, I saw one of my neighbors hanging out his winter overcoat on the clothesline. I shivered in anticipation of what is coming for I'm no lover of cold weather. To satisfy me, the climate would have to be one with weather such as we have been having during the past week throughout the year and then I suppose that such weather would get monotonous and I'd kick again. I suppose that the only thing to do is to accept the New England climate with all its vagaries.

DANCE AT BOAT HOUSE

The first annual summer dance of the Pi Beta Phi fraternity, an organization composed of local young men, was held at the Vesper Boat house in Pawtucket street last evening with one of the most select gatherings of the season in attendance. An out of town orchestra provided [illegible] in the quaintly decorated hall [illegible] successful dancing party was staged. Joseph Casey was general manager of the affair and was assisted by other members of the fraternity. Eats were distributed at an intermission during the course of the evening.

Another Great Newspaper Tomorrow

Be sure to read tomorrow's

Boston Sunday Globe

Quarter Century Ago

Veteran Firemen

Says the old Sun:

"The playout in the firemen's muster at Portland, Me., today, showed many high scores. Records were broken and had it not been for an unfortunate accident the Gen. Butler company of Lowell, would have made a mark that would have stood for years to come. Of the 31 entries 28 went on the playing stand and at the close a new record was announced as having been made by the City of Lynn which sent a stream 212 feet, 3 and one-eighth inches. The highest record previous to that had been made by the Watch City of Waltham at Hartford in 1895 which was 212 feet, 7 and three-eighths inches. The deluge of Cambridge made a record of 212 feet five and one-half inches and the City of Lowell 210 feet two inches. The Gen. Butlers in their play forgot the drawback which reduced their record. In their excitement a nut was injured and it was impossible to work their full crew in the second trial, but in spite of this fact they won a high place on the score card.

Private Dube Not Dead

The old Sun of 25 years ago after the close of the Spanish-American war had many letters from Lowell soldiers describing the battles on land and sea. One letter that caused surprise in Lowell was from Alexander Dube who had been reported dead. It was received by his brother, Joseph Dube, employed at that time by the A. G. Pollard company. It had been reported that Private Dube died at a hospital in Jacksonville, Fla., but his letter indicated that he was alive and well and ready to perform any duty assigned him on the battlefield or elsewhere in defense of the flag. He belonged to Company I, Third regiment. Another letter was quoted from Private Frank T. Park of Company C, Sixth regiment telling of camp life in Porto Rico.

Death of Popular Soldier

On Aug. 29, 1898, the Sun announced the death of Quartermaster Sergeant George C. Wendon, one of the most popular young men who left Lowell for service in the Cuban war. When his father was notified, he refused to believe his boy was dead saying, "My boy is in Porto Rico with the Sixth regiment. The war is over. He will soon return and I shall meet him again."

The news, however, was authentic and there was great sorrow throughout the city wherever Mr. Wendon was known. He had been employed by Freeman, the photographer, who paid him a high tribute and expressed the deepest sorrow on hearing the news. He said, "I mourn his loss as that of a brother and my whole heart goes out in sympathy to his family and especially to his aged parents. George C. Wendon was a native of the town of Tewksbury, a son of Gustav Wendon, a Swede, who served in the navy during the Civil war.

Capt. Mitten's Return

A party of Lowell boys, members of the Ambulance corps, went to Boston on Aug. 23, 1898 to meet Captain Mitten who returned from Cuba on a government vessel. Capt. Mitten had been very ill for several weeks and they procured a furlough for him so that he might leave the vessel at once.

In Railroad Crash

Mr. John Ogden of Olive street with his wife and nephew were in a railroad accident at Sharon in which the rear section of an express train crashed into the first section. Several persons were killed and 26 seriously injured. Mr. Ogden suffered many severe bruises and lacerations but after surgical treatment he was able to return home.

Saved Boy's Life

Miss Ida Huxley of Lowell, a summer guest at York beach won great applause for bravery in saving a boy named Paul Logan of Lawrence from drowning. She was highly honored by the guests at St. Aspinquid hotel, where she was stopping.

St. John's Field Day

From the old Sun:

It was a gala day in North Chelmsford Saturday. Business was shut down for the afternoon in the hustling village and the people turned out en masse to the grand reunion and field day at St. John's parish at Wannalancit park. The attendance was the largest yet seen at any of the annual reunions of St. John's parish and they were all well attended. In each case there were large numbers from Lowell, West Chelmsford and Graniteville, all friends of the energetic pastor, Rev. John J. Shaw, who was greatly elated at the success of the event.

An Old Time Paving Controversy

According to the old Sun, Councilor Cosgrove who was alderman in 1898 figured in a lively battle against the laying of tar concrete by the railroad company between their tracks on Gorham street hill. Mr. Cosgrove contended that this form of paving between the tracks would be very dangerous to horses because it became quite slippery when wet and especially so in winter. He favored block paving between the tracks so that the horses might have a firm and non-slippery foothold in all seasons. There were no automobiles in those days.

Middlesex Women's Club

The old Sun notes the fact that the Middlesex Women's club was fitting up its quarters on the second floor of the Pollard building adjoining Colonial hall. The club has occupied these quarters ever since and has had many very important meetings and numerous instructive lectures and fine entertainments in Colonial hall.

Lipton's Shamrock

A dispatch to the old Sun of Aug. 19, tells of the crew of Lipton's Shamrock forming at Glasgow, Scotland. Designer Fife made final arrangements with Capt. William O'Neil of Kingstown, Dublin, to act as sailing master. The crew numbered 55 men and Capt. Edward Sycamore was chosen lieutenant.

THE OLD TIMER.

WEEKS SUMMONED TO WASHINGTON

LANCASTER, N. H., Aug. 25.—Secretary of War John W. Weeks was unable to take part in the Old Home week exercises at North Stratford yesterday, owing to his receiving a courier with important messages from Washington arrived with dispatches from the capital early next week. He is now at his mountain home near Lancaster, and it was impossible to communicate with him last night.

Just as Secretary Weeks was starting for North Stratford a messenger from Washington arrived with dispatches. As soon as they were read Sec. Weeks announced that the North Stratford trip would have to be given up. So far Sec. Weeks has not confided to his friends the subject matter of the dispatches.

Berton Braley's Daily Poem

THE LESSON

He seemed to be a sissy-boy,
A prissy boy,
A silly boy;
His hands were white,
His figure slight,
His voice a trifle shrill;
He seemed a good example of,
A sample of
A "Willie-boy"
In every way
That one could say,
He seemed to fill the bill!

The boys began to joke with him,
They spoke with him
Quite airily;
He blushed bright pink
And seemed to shrink
Within his girlish skin;
Till some one used a blighting word,
A fighting word,
Then, verily,
All in a joff
It seemed as if
A cyclone started in!

The gang that had been chiding him
And riding him
All day about;
And much amaze
Was in the gaze
Of every battered lamp;
"My words," the kid said, "prize or not—
It's wiser not
To play about
With any gee
Who is, like me,
At present lightweight champ!"

(Copyright, 1923, The Lowell Sun)

SUMMARY OF EARLY MORNING A. P. NEWS

President Coolidge designates Governor Pinchot of Pennsylvania as special mediator to bring about renewal of negotiations between anthracite miners and operators.

The Earl of Birkenhead at Williamstown, Mass., declares that self interest alone ought to decide if the United States shall intervene in Europe.

President Coolidge thinks the present is inopportune time to call conference to limit world air armaments as favored by the American Legion.

United States will delay formal announcement of resumption of diplomatic relations with Mexico until the middle or latter part of September, Washington advices say.

Washington government will stand squarely behind Governor General Leonard Wood in his administration of Philippine affairs.

United States regards internal situation in Germany with serious apprehension, Washington dispatches declare.

Body of negro riddled by shots and with hands bound by handcuffs is found near Jacksonville.

Governor Walton declares he is determined to stop lash rule in Oklahoma.

Viscount Uchida is appointed premier of Japan ad interim to serve until a new cabinet is formed.

Belgium's reply to British note insists on Belgian reparations priority and legality of the Ruhr occupation.

FRUSTRATES PLAN FOR FLAMING CROSS

LAWRENCE, Aug. 25—The local police were told yesterday afternoon that an attempt to raise a flaming cross on the bank of the Merrimack river in West Andover, directly across the river from Merrimack park, was frustrated about 11 o'clock Thursday night when Newton Abbott, on whose land the cross had been made, ordered the makers away.

According to Mr. Abbott, a young man who was camping on the river bank heard the sound of a tree being chopped down and he notified Mr. Abbott. The two then investigated and found the men on top of a hill on Mr. Abbott's property. Two of the men ran away, Mr. Abbott said tonight, and two remained. When he asked them what they were doing, one replied: "I guess that explains it." The men were not hooded and wore no gowns.

Mr. Abbott ordered the men away, and they went. He said the cross had been made from a tree or trees that had been cut down, that the upright was 20 feet long and the cross piece eight feet. The cross had not been placed in the ground. It was covered with burlap and the burlap was saturated with gasoline.

Mr. Abbott said he did not report the matter to the police and the police refused to say where they got the information. City Marshall Timothy J. O'Brien said he would report the matter to the Andover police.

POLICE OFFICERS CHECK MIDNIGHT FIRE

Motorcycle Officer Daniel M. Lynch and Officer Isadore J. Trudel by quick work checked a tenement fire at 33 Tucker street shortly after midnight. The two officers were in the vicinity when the fire was discovered, and while the alarm was being sounded from box 318, they rushed to the scene and began throwing pails of water on the fire, which started in a closet.

When the department arrived the men made quick work of quenching the fire wholly. But the work of the officers prevented the blaze from eating its way out of the closet.

The building is owned by Henry Sigman and the tenement is occupied by William Duguay and family.

CLEANING, PRESSING, REPAIRING, DYEING

Four Suits Pressed $1.50 a Month—"Call Price, J. J." phone We'll Call

WILLIAM AHAM

500 GORHAM ST. TEL. 50247

RAPID DEVELOPMENT OF COOLIDGE BOOM

WASHINGTON, Aug. 25—Secretary of the Treasury Mellon boarded the Coolidge-for-president band wagon yesterday with a characteristically brief acknowledgment that he coincided unreservedly in the views of Secretary of Interior Work as expressed at Denver.

Mr. Mellon's statement, taken in conjunction with Dr. Work's, and with the New England boom for Coolidge led by Senator Moses of New Hampshire, has the political fraternity awake to the fact that the new president is a fast worker. These current boardings of the band wagon are seen to be more significant than merely perfunctory pledges of allegiance.

Discarding Senator Hiram Johnson of California, whom he once followed, Senator Moses to the lead. Then came Gov. Baxter of Maine, Assistant Postmaster General Bartlett and the secretaries. The politicians see these developments as part of preconceived plan and not simply sporadic. Mr. Coolidge is neither confirming publicly nor interfering with the enthusiasm of his adherents. One caller at the White House has privately reported that Mr. Coolidge frankly remarked his hat was in the ring.

In view of the fact that both Secretary of State Hughes and Secretary of Commerce Hoover are regarded as potential candidates, the pressure upon them is expected to be embarrassing.

The rapid development of the Coolidge movement, whose aim is to head off premature opposition, indicates the presence of a helmsman who knows what he wants, and credit for what has been accomplished is generally given to the president's friend, F. W. Stearns of Boston, and National Committeeman Butler of Massachusetts. However, those who know the president do not deny him the possession of keen political shrewdness and it is believed probable that he is giving quiet direction and advice to the development of his campaign.

The candidacy of President Coolidge launched by his cabinet chiefs is regarded by leaders here as a clever strategic move. Having taken over the Harding organization, and with it the strength, but few of the weaknesses of the previous administration, the president is in position to monopolize the field, while his possible opponents are groping for an opening. Senator Borah voiced the sentiment of the majority of the republican leaders when he announced that the new president must be given a chance, and all united in believing their own future depends largely on the degree of success attained by the new executive. The publication of Senator Johnson's letter to C. K. McClatchy of Sacramento and the Californian's peppery reply shows that Johnson is restive and would like to get into the race.

The situation, however, shows no opening for Johnson at present, and like Senator Watson of Indiana and others, Senator Johnson has been blanketed by the astute political maneuvering of the president's friends and reduced to the necessity of limiting himself to political forays in his own state.

The president is being frankly told that while the party leaders propose to give him a chance to "make good," he must do so for his own salvation and theirs, and many of them are holding back to see what the president will do with his opportunity. The coal strike offers an immediate chance to increase the Coolidge prestige and at the same time offers the possibility of a fatal misstep.

HELD OUTING IN PELHAM

The Lalonde Hardware company and a large party of friends held a most enjoyable outing yesterday afternoon and evening at the farm of Mrs. Matilda Seavey in Pelham, N. H. A corn and weenie roast were the features of the afternoon which were followed by various outdoor sports. The evening program consisted of dancing and singing. A male quartet entertained the gathering during the course of the evening and proved quite popular. The party broke up at a late hour, the return to the city being made by auto.

Fine Shirts To Order

LOUIS ALEXANDER, TAILOR

52 Central St. Up One Flight

WELL, LOOK AT THE GOVERNOR!

William S. Flynn is governor of the smallest state in the Union, Rhode Island, but no governor ever collected so large a gathering of beauties at Atlantic City. You see, he's the youngest governor in the country. The man on his right is Armand T. Nichols, director-general of the Atlantic City Beauty Pageant.

Amusement Notes

Continued

cy Deaver), a poor girl whom accident makes a movie star and who proves her gratitude to I. Solomon by helping him out of a difficulty which threatened to wreck his peace of mind forever. This is a highly refreshing episode because it is original and Miss Deaver is piquant and lovely.

B. F. KEITH'S THEATRE

Don't overlook the fact that the B. F. Keith theatre will start on its 13th season of vaudeville next Monday and with a bill which will compare very favorably with any produced for opening weeks in past years. There will be the usual jingle and tinkle of dancers, the latest oddities from the comedy folk and choicest of musical nickings. As in the past, the bill will hold seven offerings.

Murray Kissen & Co. will feature the week's bill with "The Barber of Seville." This is not the Rossini opera, at all, but, rather, a comedy mix-up which will just lift you out of your seat. Mark Adams will be one of the principal assistants of Kissen, and the others are Ben Reubens and Charles Adams. Just imagine a barber shop presided over by a character which is all broad smiles and funny sayings, and withall one of the big hearted persons. Kissen does this type of character exceedingly well. In addition to the comedy there will be harmony by the singers of the act. You won't overlook this act when you come to take stock of the season's offerings.

Bib Hall calls himself an "extemporaneous chap," which means that he is quite likely to say almost anything at any time—that is, of course, within the proprieties. A hurricane of fun and appropriateness is Hall, when he really gets going. His making of verse is about the funniest thing you ever heard. And some of it is really very good. He has all the known rhymes down fine. Watch and listen to—this man.

Miss Mabel Blaine, who used to play a leading part with McIntyre and Heath, and Henry I. Marshall, make up one of the most pleasing vaudeville combinations. Mr. Marshall is a well known composer, and with Miss Blaine there will be presented the very latest vintage of popular hits. This act will stand up with any of its general kind before the public.

Percy Oakes and Pamela De Lour, as dancers, will present "A Cycle of Cyclonic Dances." It's just that. The transition from one kind to another will be done at lightning-like speed, and the taste in dressing the act will make instant appeal.

Miss Betty Washington, who appears with her violin, and a magic bow, was a pupil of Henri Marteau, world-renowned French violinist. She has caused a real sensation with her playing, and will give to many very real pleasure during her engagement here. The Nathano Brothers are comedy roller skaters who produce "Just a Laugh."

"Musters of Men" will enlist the services of a remarkable cast, including Earle Williams, Mary Calhoun, Wanda Hawley and Cullen Landis. The Pathe News, Topics of the Day and Aesop's Fables will also be shown at every performance.

Betty Compson and Conway Tearle in the Paramount Picture "The Rustle of Silk."

AT THE MERRIMACK SQUARE THEATRE FOR THE NEXT FOUR DAYS

BAD BREATH
Comes from Biliousness

So does a bad taste in the mouth, coated tongue, dull headache, and unhealthy yellowish skin, these symptoms all tell the story of a disordered system and your immediate need of a purely vegetable corrective to prevent infection and a sick spell.

TAKE SCHENCK'S MANDRAKE PILLS To-Night

At all Druggists 25¢ a box
Sugar Coated or Uncoated
Over 80 Years the Standard

***Beware of* CONSTIPATION**

Poisons in accumulated waste matter penetrate the system through the blood, often with serious results. Avoid such troubles! Keep digestion strong, liver active, bowels vigorous with "L.F." Atwood's Medicine—the successful home remedy for 71 years. Large bottle 50 cents—1 cent a dose. All dealers.
"L.F." MEDICINE CO., Portland, Me.

Take **LF**

Heat With OIL
Save Cash and Toil

SEE

HOBSON AND LAWLER CO.

158-170 Middle St.

ANOTHER LOWELL RECRUIT FOR NAVY

John Lewis Gochie of 248 West Sixth street enlisted in the navy at the local recruiting station in the Fairburn building yesterday, as an apprentice seaman. He will be sent to the training station at Newport, R. I., for the regular six weeks' of recruit training.

The total enlistments in this city for August were 16, a decrease of two over the preceding month. Cheif R. Frederick, in charge of the work here, has lost the Lawrence and Haverhill territory and his activities are now confined to Lowell, Nashua and surrounding towns.

ORGANIZED RESERVE DRIVE

A drive for enlistments in the local Organized Reserve units will be made next Monday at the C. M. T. camp at Devens. Major Francis J. Toohey, local executive officer, and Capt. Jackson Palmer, O.R.C., will address the members of the camp and Privates Howard Mitchell and Roland E. Falls, clerks in the local office, will be present to make out enlistment and other papers so that there will be no delay in signing-up those who desire to join the reserve.

NEW MOVE TO SAVE ASSETS OF INTER-CITY TRUST FOR COMPANY

In view of the fact that the assets of the Inter City Trust, which is in the hands of receivers are to be disposed of by public sale at the referees' court of bankruptcy in the Boston Postoffice building at 2.30 next Monday, W. E. Ulmer of Brookline on behalf of the stockholders, petitions the court that he and others be allowed to form a new trust to purchase the assets of the company for the purpose of liquidation and the distribution of the funds accruing from the sale of real estate and the disposal of certain mortgages on the property. The funds received on the sale of real estate are to be deposited in the name of Mr. Ulmer as trustee, who is to give a bond of $50,000, and disbursements will be made to pay the commissions on sales, expenses of administration, first mortgages, creditors' mortgages and shareholders' mortgages.

It is alleged that an appraisal made of the assets set their value at a surprisingly low figure and that if the property should be disposed of on the basis of such appraisal, the stockholders would get little or nothing out of the wind-up of the company's affairs. Mr. Ulmer claims that the value of the company's property in Blake park in Brookline, the Boulders and Sunset Addition in Lowell, the Alderbrook estates in Andover, together with other properties in different places, would net $695,345 which after deducting the amount due on mortgages, taxes, receivers' fees and court expenses, would leave for distribution to the shareholders the sum of $403,345.

If these claims made by Mr. Ulmer are true it would seem that the new proposition would be greatly for the benefit of the stockholders. The matter will come before the court next Monday and may cause the proposed sale to be postponed.

Seize Alcohol and Arrest Two Men

REVERE, Aug. 25.—A patrolman who saw two motor trucks going toward Winthrop early today waited to see what kind of load they would bring back and on their return intercepted them on Short beach. When he found that the cargo was 4000 gallons of alcohol in five gallon cans, he arrested the drivers, Samuel Sandler and Manuel Silva, both of Chelsea. The alcohol was taken to the police station and it was arranged to have the men appear in Chelsea court today charged with violation of the liquor laws. The police believe the alcohol was brought ashore from a schooner which has been lying off Deer Island.

Climbs to Top of Mt. Wilbur, 9293 Ft. High

GLACIER PARK, Mont., Aug. 25.—Norman Clyde, Weaverville, Cal., schoolmaster and mountain climber, yesterday completed ascent of Mount Wilbur, 9293 feet high in Glacier National Park. His hob-nailed boots made the first human tracks upon the 100-yard square summit of this mountain. Clyde remained on the summit several hours in order to build a monument to Dr. Wynn, nationally known mountain climber, who lost his life two years ago while climbing Mount Siyeh. Dr. Wynn had made several attempts to climb Mount Wilbur. The monument is built of red argillite rocks in pyramid form, six feet square at the base, and seven feet high.

60 Rescued During Fire in New York

NEW YORK, Aug. 25.—Sixty men, women and children in night clothing climbed or were carried down fire escapes to the roofs of taxicabs and thence to safety, during a fire, believed by police to have been set, which early today swept through a five story tenement on upper Park avenue.

England's Caddie to Become Conductor

LONDON, Aug. 25.—England's only golf caddie who can write letters after his name like a decorated duke or an Oxford don, is to quit his job to become an omnibus conductor. He is Charles Sidney Gadd, O. B. E., who was awarded the Order of the British Empire in 1919 for gallantry in removing cordite from a burning building in Woolwich arsenal. Gadd has carried clubs at Shirley park for two years.

The Isle of Pines, despite its name, specializes on grape fruit production.

Bee cells are exactly alike in shape, and each has a sharp point at the top.

JUST THE SAME

We've changed our location, but not our methods. We have everything for the shaver as of yore.

A gold plated Autostrop Safety Razor $1. A gold plated Gillette 89c. Twelve Gillette Blades 89c and seven Gem Blades 39c.

HOWARD
APOTHECARY
Now 223
CENTRAL ST.

Shave With Cuticura Soap The New Way Without Mug

HAVE PRE-WEDDING PARTIES GALORE

Friends of Will C. Chamberlain, an employe of the Lowell Electrotype company, and Miss Anna B. Casey, who is to become his bride on Sept 4, are keeping the couple busy with a flock of social engagements.

Last night a miscellaneous shower was tendered Miss Casey by a number of girl friends at the home of Miss Irene L. Chamberlain, a sister of the groom-to-be, at the Chamberlain home, 98 Dalton street. A light luncheon was served and musical numbers given by Paul Gagnon, Irene and Mabel L. Chamberlain, Isabel Kearns and Margaret Downes. Gifts were numerous and the party broke up a jovial evening at a sensonable hour.

Friends of Mr. Chamberlain entertained him at a stag party at the home of Alfred Vendette at 815 Lakeview avenue last evening. Most of the party were old "buddies" of Chamberlain in M. Company, 102nd Infantry, Yankee division during the recent war. At the close of the bachelor party all hands visited the Chamberlain home where the shower for Miss Casey was then progressing.

POLISH FALCONS ALL SET FOR CONVENTION

The local Polish Falcons are prepared to take care of 160 delegates from various sections of New England at the annual convention which opens in this city a week from today. Henry Golec, in charge of arrangements, has planned for a general reception and dance in Associate hall on the opening night. Executive sessions will be held in the Polish hall in Coburn street on Sunday afternoon, while on Monday, an athletic carnival will be staged at the Falcons' park in Pelham, N. H.

BUILDING PERMIT FOR THE WEEK

The following building permits have been issued at the office of the inspector of buildings at city hall during the week:

Mrs. C. F. Clifford, 523 Westford, alterations, $400; Highland Realty associates, 29 Ruth, garage, $500; Highland Realty associates, 7 Ruth, garage, $500; Highland Realty associates, 43 Ruth garage, $500; John and Helen Hawker, 45 Hayes ave., bungalow, $3100; William F. Farrell, Appleton and Thorndike, plumbing shop and garage, $2000; Dennis Long, 25 Central, new store, $400; Pratt & Forrest Co., Pevey, lumber sheds, $5000; Edward M. Gilman, 55c Stevens, one-family dwelling, $3000; Edward M. Gilman, 12 W. Albert, dwelling, $2500; Edw. M. Gilman, rear 12 W. Albert, garage, $250; John B. Copra, 316 Rogers, garage, $800; Eugene Vincent, 11 Carolyn, garage, $700; Thomas F. Burns, 97 Hoyt ave., garage, $550; F. P. Crawford, 474-475 Merrimack, alterations, $250; Alfred T. Hadley, 35 Dover, alterations, $200; Leon Basin, 499 Wilder, garage, $150; Grace G. Harvey, 55c Chelmsford, garage, $500; George H. Woods, 404 Princeton, garage, $500; George B. Weldern, 117 Mt. Vernon, alterations, $2000; A. Kelley and S. Moore, 101-107 Lakeview ave., alterations, $2200; Kelley and Moore, 97 Lakeview ave., change store front, $1500; Kelley and Moore, 95 Lakeview ave., alterations, $1200; Vasellos Fotopoulos, 82 Bellevue ave., dwelling, $4500; Michael Kastlouski, 28-30 Whipple, addition, $700; James J. McCausland, 216 Methuen, store, $1500; Cherry & Webb Co., Merrimack and John, store, $4200; Richard J. McCluskey, 528 Methuen, garage, $1200; John S. and Helga Carlson, 146 Wentworth ave., dwelling, $2500; William R. Killpatrick, Jr., 606 Pine, dwelling, $4500; Matilda Edwards, 74 Merrill ave., dwelling, $3500; Geo. E. Mangeau 149 Dutton, alterations $700; Dikoley Sezeciva, 189-191 Charles, alterations, $3000; Doda Manlen, 137 Martin, 3 tenements, $10,000.

REAL ESTATE TRANSFERS

LOWELL

Dina G. Vincent et al. to Paul R. Clay, Albion st.

Louis Bordeleau et ux. to Lina M. Palmer, Wentworth ave.

John M. Gallego, Jr., et ux. to Bridget T. Carolin, Abbott st.

Ernest Pahlow et ux. to James Prendergast et ux., Avon st.

Charles H. McIntire to Curtis W. Johnson et ux., Pine st.

John Flavell et ux. to John J. Slattery et ux., Dudley court.

John T. Boutilier et ux. to Joseph E. Bassett et ux., Roper st.

Max Rose to Abraham Pressman et al., Lakeview ave.

Joseph Mello to Jacob Norrak et ux., Groves ave.

Patrick H. Harrington to Eugene Demers et ux., Dunfey st.

William T. Sheppard exor., to P. Francis Higgins, Main st.

City Institution for Savings to John Mussen, Gibson st.

Daniel R. Carter to Joseph Theodore Kelley, Shawsheen ave.

Amedeo Couto to Gregario Russo et ux., Court st.

Walter C. Smith et al. to Susan J. O'Connor, South Whipple st.

Etta M. Smith, extx. to Frank E. Cassidy et ux., Norcross st.

Leo J. Caillier et ux to Frank E. Cassidy et ux. Norcross st.

Anthony M. Blackie to Patrick Cogger, Westford st.

Joseph E. Hamel to Rose O. Norbert, Concord st.

James Farley to George Ahlijian, Charles st.

William H. Rigby to Mary W. Estabrook et al., Seventh ave.

BILLERICA

Lena E. Holman to Dominick J. Flaherty et ux. road to Wilmington.

TYNGSBORO

Wallace W. Cole et al., to Thomas H. Crane et al., Ash st.

CHELMSFORD

George B. Bushee et ux. to Romeo J. Jubinville, Gorham st.

Annie E. Shedd et al., to William Valentine et ux., Carlisle rd.

Alfred H. Paasche to Abbott W. Russell, Back rd.

Joseph A. Auger, tr. to Frederick Lorrain et ux., the Westlands.

Ida B. Paasche et al. to C. George Armstrong, south side of Littleton rd.

C. George Armstrong to Ida B. Paasche et al., Littleton rd.

WILMINGTON

Manoog M. Vernovrian to Louis A. Leva et al, Wilmington rd.

George E. Hollis to Thomas M. Smith, Shawsheen ave.

J. B. Wilbur Co., Inc., Boston to Elizabeth Curley, Silver lake gardens.

J. B. Wilbur Co., Inc., Boston to John J. Curley, Silver lake gardens.

Samuel Berman to Bernard L. Kolorson et al., Silver lake gardens.

Eugene B. Hamilton, tr., to Henry W. Esty, Studbury ave.

Dina G. Vincent to Paul R. Clay, tr., Bartlett st.

Eugene B. Hamilton, tr., to Irene C. Manges, Allston ave.

PLAN BIG FIELD DAY AND ATHLETIC MEET

Delegates from Lowell, Lawrence, Haverhill, Peabody, Salem, Danvers, Marblehead, Lynn and Somerville attended the first meeting last Tuesday at St. Joseph's Juniorate, Peabody, for the purpose of formulating plans for the monster field day and athletic meet to be held on the spacious grounds of the juniorate, Saturday, Sept. 22.

This meeting was called to order by William Carlin of Peabody, and the following officers were chosen: Chairman, James E. Donnelly, Lowell; secretary, Miss Adalaide R. Gately, Lynn; treasurer, Rev. Brother Osmund, Peabody.

The following committees were appointed to look after the affair: Publicity, John J. Flannery, Lowell; William F. Carlin, Peabody; Mrs. J. J. Keating Lynn. Committee on tables, Mrs. J. Sweeney, Peabody; Mrs. A. Keating, Lynn, Mrs. M. Sullivan, Somerville. Committee on midway, Wm. F. Carlin, Peabody; John J. Flannery, Lowell. Executive committee, James E. Donnelly, Lowell; John P. Meehan, Lowell; William F. Carlin, Peabody; J. E. Gately, Lynn; Brother Osmund, Peabody.

It is planned to make this field day and athletic meet an annual affair such as conducted at St. John's Prep. and all Xaverian brothers' colleges.

The athletic meet has been sanctioned by the N.E.A.A.U. and will be conducted under its supervision. Athletes desiring to enter any of the events may secure application blanks from William F. Carlin, Peabody; J. Frank Facey, secretary N.E.A.A.U., Boston, or John J. Flannery, 119 Lombard st., Lowell.

The Lowell delegates present at this first meeting were: James E. Donnelly, John P. Meehan, James E. Lowney, Leo T. Murphy and John J. Flannery.

Frank L. Weaver, Alvah H. Weaver

Frank L. Weaver & Son
Roofing Contractors
Established 1871
OFFICE REMOVED TO 307 CENTRAL BLOCK
Phone 2192-W—2192-R

Daniel H. Walker
GENERAL CONTRACTOR
17 THORNDIKE ST.

JOHN BRADY
155 Church St Telephone
DRY SLAB WOOD, MILL KINDLING WOOD, SPRUCE EDGINGS, HARD WOOD, HARD WOOD BUTTS, HARD AND SOFT WOOD TRASH. I guarantee my $1 and $2 load of Mill Kindlings to be the best in Lowell.
If not as represented, the wood is free.

William Drapeau
GENERAL CONTRACTOR
17 Mt. Washington Street

PLUMBING AND HEATING
J. W. Stewart Co.
350 BRIDGE ST. TEL 868

JOHN A. COTTER & CO.
PLUMBING
HEATING
5 ADAMS STREET, LIBERTY SQ.

Walter E. Guyette
REAL ESTATE, BROKER AND AUCTIONEER
Office, 53 Central St., Rooms 57-58
A complete list of city properties of exceptional quality at bargain prices.
MONEY LOANED ON REAL ESTATE
Parties can borrow on either first or second mortgages. Old mortgage can have money advanced on undivided estates anywhere.

EDWARDS & MONAHAN
COMPANY
BUILDING CONSTRUCTION
430 Hildreth Bldg. Tel. 6106

J. C. and W. T. Monohan
CIVIL ENGINEERS and SURVEYORS
430 Hildreth Bldg. Lowell, Mass.
Telephones 6106, 2088-W

THOMAS H. ELLIOTT
Established 1868
REAL ESATE and INSURANCE
64 Central St., Cor. Prescott

CARPENTER
and Contractor Estimates Given, Repair Work a Specialty.
WALTER CLEARY
59 Swift St.

CANNEL COAL
$16.00 A TON
E. A. WILSON CO.
125 Paige Street 700 Broadway

For Photo Engravings That Satisfy
Try The BARR ENGRAVING CO.
53 Beech Street Tel. 2244

Before September First

Order Your **ROYAL** Electric Cleaner

and pay ONLY $1 down $1 weekly

MADAM! Do You know that the ROYAL Electric Cleaner has been tested and endorsed by the Good-Housekeeping and Tribune Institutes and by the Modern Priscilla Proving Plant?

Do you kow that we have sold the ROYAL continuously for nine years, and although our experts have carefully watched every new development in the cleaner line, we still handle and recommend this machine?

Do you kow there are more ROYALS in use in Lowell than all other electric cleaners combined and that the number is increasing by leaps ad bounds?

Give These Facts Your Consideration and Telephone 821 for Free Home Demonstration

THE LOWELL ELECTRIC LIGHT CORPORATION 29-31 MARKET STREET

New Mahoney Garage in Central St. Is Thoroughly Up to Date—Has Housing Capacity of 300 Cars

The new Mahoney garage on Central street, which opened today, is a creditable structure that ranks among the foremost garages north of Boston. The garage, with a floor space of 35,000 square feet, has a housing capacity of 300 cars. Rapid construction work has marked the job which got under way but a month ago. However, nothing has been slighted or neglected by the busy corps of workmen assigned to the job and the material and character of the work has been of the highest grade.

The original J. E. Conant Co. structure which formerly marked the site has been entirely remodeled and a modern fireproof structure built on the rear of the old building. Modernity is the keyword of the construction. The garage is a model one in all requirements, showing the results of knowing and efficient planning.

Occupies Three Floors

The garage proper occupies three floors. In addition there are the offices, showrooms, storage rooms and stores in the front of the building. Washstands, gas filling pumps and air service is provided on each floor. Runways of an easy grade are used in going from floor to floor, as is the rule in most modern garages, elevators having been relegated to the junk pile as obsolete as far as garage use goes.

The floors are of concrete, steel girders, pillars and supports being used throughout in the new construction. Two driveways are provided on the first floor, allowing adequate facilities for entrance and egress. Each is 12 feet wide, banked by gas and oil pumps. A large air pump has been installed on the first floor in the storage room.

The Paige and Jewett agency has the auto showroom on the main floor. A small office is also provided on this floor, but the main office, with private rooms for M. F. Mahoney and his son, P. F. Mahoney, are located on the second floor.

A 24-Hour Plant

There are 168 electric lights used throughout the building. Large windows provide plenty of daylight for work during the day hours, but the garage is planned to handle a humming business every hour of the twenty-four and nothing in the line of facilities for good workmanship is lacking.

A rest room for women is provided on the second floor, together with lavatories, smoking and waiting rooms. Steam heat will be supplied throughout the building. A modern automatic fire sprinkler system has been installed. Crank case service will be available on all three floors, in fact, everything that the motorist would expect in the most up-to-the-minute plant.

Trucks Use Basement

It is planned to house all trucks in the basement of the garage. Transient cars will be accommodated on the first floor. The next floor will be reserved for pleasure cars permanently kept there. Miss Anna Smith will be chief clerk of the garage office on the main floor of the building, while Miss Kenney will have charge of the private offices of the owners on the second floor.

An efficient and courteous staff of employes was on the job today to take care of the business. Workmen are putting on finishing touches here and there and cleaning up small odd jobs, but the garage business has started off with a bum that augurs well for future prosperity.

GARAGE COVERED WITH MAGNESITE STUCCO

One of the magnesite stucco jobs to be admired in Lowell, has been done by Mendlik Bros., who have covered the Mahoney Garage in Central street, and it is certainly a credit to this well known Mendlik firm, which specializes in magnesite stucco. Many similar jobs have been done throughout the city and all of them have been eminently satisfactory.

Magnesite stucco can be applied to both old houses and new. It makes an old house new and forever eliminates the question of periodical paintings. Besides greatly improving the appearance and value of a house, magnesite stucco is so constructed and applied that it insulates the house, making the interior cool in summer and warm in winter. It is absolutely waterproof, dampness is entirely eliminated and the exterior appearance is not affected the exterior appearance is not affected by rain storms, as is the case with many cement finishes.

Magnesite stucco has demonstrated its value and economy by many years of service. It is a purely mineral product that maintains its qualities of beauty and durability and is so flexible that it is immune to the ordinary movements of construction, it bends tightly to the windows and other trim, and gives with the settling so that it is entirely free from cracking. Magnesite stucco is as enduring and as fireproof as stone. It can be applied in a variety of colors and finishes, or in plain pure white stucco. In any form it is beautiful in appearance and retains its appearance for all time. It adds to the values of the house, reduces insurance rates and curtails upkeep.

ELECTRICAL WORK BY THE C. H. MAY CO.

The C. H. May Co., one of Lowell's best known electrical firms, did the electrical work in the new Mahoney Garage in Central street which opened today. More than 4000 feet of wire was used in installing the intricate system in this modern plant, and the work has been done in the usual efficient and businesslike manner in which the May Co. does all its work.

There are 168 lights in the new building, most of them of 75 watt power. The lighting arrangements on the entire three floors of the structure are controlled by a main switchboard with 21 switches. This board is located near the main entrance on the first floor.

HARDWARE FURNISHED BY JOHN C. BENNETT

John C. Bennett, 269 Dutton street, "Lowell's busiest street," furnished the rough and finished hardware in the new Mahoney garage, Central street. Besides the hardware, Mr. Bennett supplied the paint stock and the reenforcing floor cement. J. C. Bennett has been in business since 1866 and since that time the business has gone ahead steadily. Specializing in builders' hardware, mechanics' tools, and carrying the largest stock of ladders in the city, this establishment ranks high in its chosen line.

MASON SAFETY TREADS AT NEW GARAGE

The grades, etc., at the new Mahoney garage have been equipped with Mason Safety Treads furnished by the American Mason Safety Tread company. This company has a national reputation and the Mason Safety Tread is known far and wide. The Mason anti-slip tread has been inspected by the Underwriters Laboratories, Inc., and has their stamp of approval. The Mason Safety Tread, "safe at every step," is not the only product of this live organization. In addition, Karbolith Sanitary Floors and Stanwood Steps for street cars are two more by-products. The offices and factory of the company are located at 125 Perry street, this city.

REVISED LIST OF HIGH SCHOOL GRADUATES

A revised list from the year 1863 to June of the present year of the graduates from the Lowell high school during the years 1863 to 1888, inclusive, has been recently completed by Miss Clementine Bowers, general secretary at the local high school. The list contains the name and address of each high school graduate during those 30 years and has been turned over to the Lowell Public Library to be retained there permanently for consultation in future need.

In the classes of 1863 to '73 inclusive there were 455 graduates, of which at the present time 238 are deceased and 26 not accounted for.

From 1873-1883, inclusive, there were 542 graduates, of which number 185 are deceased and 44 not accounted for.

BRADY SUPPLIED SAND AND GRAVEL

John Brady furnished the sand and gravel used in the construction of the new Mahoney garage. The Brady firm is kept prety busy at all times furnishing materials used in construction work in this and other cities and this in addition to the company's large trucking business.

CHANGE IN TONE IN STRESEMANN'S REMARK

PARIS, Aug. 25—(By the Associated Press) Chancellor Stresemann's address in Berlin yesterday in which he renewed his predecessor's pledge of material securities for the payment of reparations, has added to the slight though general optimism felt here over the whole situation. Although the newspapers regret that Herr Stresemann made substantially the same offer as did Dr. Cuno, they nevertheless remark that the tone of his speech showed a change for the better.

Le Petit Parisien says: "The chancellor does not think it necessary to pronounce imprecations against France. He speaks like a man prepared to talk business and he has the good sense to advise his compatriots not to count on inter-allied dissentions to pull Germany out of her present difficulties."

Premier Poincare's organ likewise finds in the chancellor's speech "a change in tone worthy of remark."

CAWLEY FURNISHED CEMENT AND LIME

The Cawley Coal company furnished the cement and lime used in the construction of the new Mahoney garage. This well known firm has also furnished construction material on other work in the city. Cement, lime, sand, sewer pipe, hair, and masons' supplies are among the many supplies always on hand at the company's plant.

C. M. A. C. OUTING AT THE GENOA CLUB GROUNDS

The final meeting of the committee in charge of the annual outing and picnic of the C. M. A. C. which is to be held tomorrow at the Genoa club grounds in Tyngsboro, was held last evening at the organization's headquarters in Pawtucket street with Chairman Arthur Brunelle presiding. Final reports were submitted and the session closed with the arrangements and other plans for the gala day of the year being entirely satisfactory to the committeemen.

Tickets are still available for those who have not yet definitely decided whether or not they intend to make the day's excursion although it is hoped by the committee that an approximate number of those planning to attend will be known this evening so that proper accommodations day be made for everyone. Up to the present time 400 tickets have been sold so that it is an assured fact that there will be plenty of pep and liveliness for all who desire it.

The departure for the grounds will be made at 9.30 o'clock from the club house in private machines and upon arriving at Tyngsboro a baseball game will be staged between two picked teams.

Dinner will be served on the grounds about noon after which a rest period will follow.

A fine program of sports will be run off in the course of the afternoon after which 12 beautiful prizes on which everyone will have a chance through the admission ticket will be raffled off.

Liner Olympic Arrives at Southampton

SOUTHAMPTON, Aug. 25.—The White Star Liner Olympic arrived at this port from Cherbourg at 7.35 o'clock this morning.

The United States Shipping board steamer Leviathan put in at Southampton at 12.55 o'clock yesterday afternoon, Gronwich time. She preceded the Olympic into Cherbourg by 14½ hours. Both vessels left New York last Saturday, the Leviathan clearing Sandy Hook bar just 35 minutes after the Olympic had passed the same point.

Berlin Approves Stresemann's Stand

BERLIN, Aug. 25. (By the Associated Press).—Approval of Chancellor Stresemann's latest expression on the reparations issue is voiced today by the press of all parties. The nationalist editors lay stress upon the emphatic manner in which the chancellor rejected any compromise with regard to Germany's sovereignty over the Ruhr and the Rhineland, while the socialist organs think the chancellor displayed a laudable sincerity in dealing with the issue.

Funeral of Premier Kato Next Tuesday

TOKIO, Aug. 25. (By the Associated Press).—The funeral of Japan's late premier, Baron Tomosaburo Kato, who died yesterday, will take place next Tuesday. He will receive all the naval honors due to an admiral of the fleet. He formerly was commander of the first squadron and minister of the navy.

The New MAHONEY GARAGE

BRANCH NO 6 — 340 CENTRAL STREET — BRANCH NO 6

One of the Finest and Largest Garages in This Section of the Country

Accommodates 300 Machines

DAY AND NIGHT SERVICE

YOU are cordially invited to drop around to our new garage and inspect it from top to bottom. We feel that you will be deeply impressed with what you find. Not a detail has been overlooked to make it stand in the front rank as a modern fine garage. 35,000 square feet of floor space—Accommodations for 300 machines.

DAY AND NIGHT SERVICE

An Up-to-the-Minute Heating and Sprinkling System Installed

LADIES' AND GENTS' REST ROOMS

GAS-OIL-STORAGE-GREASE-AIR

AUTOMOBILE AND TRUCK SUPPLIES

The New MAHONEY GARAGE

BRANCH NO. 6 — 340 CENTRAL STREET — BRANCH NO. 6

PLANS FORMULATED FOR PUBLIC RECEPTION TO HENRY SULLIVAN ON HIS RETURN HOME

HENRY SULLIVAN IN CHANNEL

Delegates Representing More Than Twenty of Lowell's Largest Social and Business Organizations Map Out Plans for Monster Demonstration in Honor of Famous Swimmer

The first definite steps toward a reception to Henry Sullivan, Lowell's famous swimmer who won world-wide acclaim for negotiating the English channel, were taken last night at an enthusiastic meeting of delegations representing over twenty of Lowell's largest social and business organizations. The meeting was held in Liberty hall.

The Catholic Young Men's Lyceum, the organization with which Henry Sullivan was connected and under whose colors he has always competed, was responsible for the meeting. This society, realizing that the whole city should have an opportunity to take part in the reception, sent out invitations to every social and business organization in the city, asking them to send delegations to the meeting with full power to act. That the city as a whole is greatly interested in the movement was proven by the number of organizations represented at the gathering last night.

The meeting was called to order shortly after 8 o'clock by James J. Bruin of the C.Y.M.L. In opening the meeting, Mr. Bruin thanked the organizations and the delegations for their interest in Lowell's famous swimmer and explained the purpose of the meeting, saying that the C.Y.M.L. had taken the first step because of the fact that Henry Sullivan is a member of the organization and has always worn the colors of the organization when swimming.

The first business undertaken was the election of a chairman and secretary. Mr. Bruin was unanimously elected to the former position and John J. Flannery, also of the C.Y.M.L., to the latter. His Honor, Mayor John J. Donovan, was named honorary chairman.

A general discussion of the plans of the different organizations was then called for. Sergeant John J. Connor, representing the Organized Reserve, stated that his organization would furnish an innerguard to escort Henry Sullivan at the reception. Councilor Eugene A. Fitzgerald then suggested a roll call of the organizations present. Before any action was taken on this suggestion, Edward J. Cooney, president of the Lowell Advertising club, suggested that, as the feat of Sullivan won world-wide acclaim, it was but right that the state be represented at the reception by the governor or some other representative and that our senators and congressmen, as well as local office-holders, be invited to take part in the affair.

Mayor Donovan was then called upon to express the feeling of the city government. He received a great ovation when he arose and, after thanking the committee for honoring him by making him honorary chairman, he said in regard to Sullivan: "I know him well; I have trained with him down in the C.Y.M.L. gym; I am a member of the same organization, and I will go the limit in appropriating money for the city's part in the reception."

John J. Flannery, for the C.Y.M.L., then said that his organization had suggested that automobiles with delegations from the various societies go over the road to Boston and meet Henry Sullivan and that a band meet him upon his arrival in Lowell. His organization did not think it feasible to hold a banquet because the largest hall would only hold two or three thousand people and he believed that the reception should be held on one of the commons where the people of Lowell could turn out and greet Sullivan.

The general committee was too unwieldly to act quickly on any program so it was voted to appoint a committee consisting of one member from each organization persent to go into recess and decide upon a plan so that the general committee would have something definite to work on. This was accepted by the general committee and the following sub-committee went into recess: C.M.A.C., Alphee Achin; Organized Reserves, Sergt. Connor; Elks, James E. Donnelly; Crescent Hill club, Frank McCashin; Y.M.C.I., James Burns; Pawtucket Social club, Arthur Genest; Broadway Social and Athletic club, Eugene A. Fitzgerald; Club Citoyens Americains, Fred Harnois; Lowell Ad club, Edward J. Cooney; Weetamoo club, Paul Lannon; Municipal Employes' union, Joseph Hughes; Centralville Social club, George Page; Lowell chamber of commerce, George F. Wells; Y.M.C.A., Norman F. Farnum; C.Y.M.L., James J. Bruin; city of Lowell, Mayor John J. Donovan; Knights of Columbus, Roger J. Lang; Butler Social club, Irving Lovecraft.

Sub-Committee Reports

Half an hour later the meeting was again called to order and Edward J. Cooney, chairman of the sub-committee, outlined the plans the committee suggested. The plans call for an automobile parade to Boston, with each organization taking part in the affair furnishing a machine and delegation, to meet Sullivan and a triumphant parade home, first parading through the streets of Boston. Upon arrival in Lowell the procession would be met by the people of Lowell, headed by several bands and, following a parade through the city streets, a reception would be held on the North common. On the following night a banquet, according to this plan, would be held and a purse presented Mr. Sullivan.

The general committee approved of this plan subject to additions or amendments. A discussion followed and Mr. Cooney suggested that the committee get in touch with the American Tobacco company and find out if they would have their aviator, who has been writing advertisements in the sky, write "Sullivan" in letters of smoke that could be seen for miles. This plan was also approved. It was also decided that Mayor Donovan should immediately cablegram to Mr. Sullivan in England and find out when he is to return home.

A general discussion of ways and means was then started and the sub-committee announced that their plan for collecting funds was to set apart a certain Saturday as "Henry Sullivan" day and to sell buttons with his picture on that day. This was unanimously approved.

It was also decided that a newspaper-reported-subscription list be started and contributions requested from the business houses and individuals of the city. This proved to be even more popular than the tag day and was accepted in addition to the tag day so that a large sum of money could be had to make the affair a big success.

As the committee had started to talk money, it was decided that the next business to transact was to elect a treasurer. Several names were suggested, but Ed. W. Gallagher, assistant secretary of the chamber of commerce, was elected.

Publicity Committee

Upon a vote of the general committee, Harry Glasheen, Mayor Donovan's secretary, was requested to name a publicity committee. He named Edward W. Gallagher, Arthur Giroux, Thomas R. Atkinson, Edward J. Cooney and Charles Keyes. Upon motion from the floor his own name was added to the list and they were unanimously accepted. This committee will take care of the publicity drives and will keep the public acquainted with what the general committee and the sub-committees are doing.

The question of buttons for "Henry Sullivan" day was brought up and the chairman, secretary and treasurer were named as a committee to find out what the prices of such buttons will be and to report at the next meeting.

James E. Donnelly, representing the Lowell lodge of Elks, at this time stated that he was authorized to extend the use of Elks hall as a meeting place for the general committee or any of the sub-committees whenever it is necessary.

The meeting adjourned shortly after 10 o'clock until 8 p. m. next Friday evening at Liberty hall. The sub-committee first named will meet at 7 o'clock to arrange matters for presentation before the main body.

The General Committee

The general committee, consisting of delegates from the many organizations in this city, is as follows:

Y.M.C.I., Thomas Lyons, president; James E. Burns, John H. McCaffery, Michael Finnegan, Francis Burns, John H. Shea, Daniel Whelan, Joseph Finnerty, Frank O'Shea and William Welch. Fraternal Order of Eagles, Thomas F. Quinn, president; David J. Hackett, John J. Hogan, Martin J. Crowe, Richard J. Flynn, John J. Driscoll, William Carey, Hugh Gallagher, Timothy Barry and William Sheehan. Non-Commissioned Officers Association of the Organized Reserves, Sergeants John J. Connors, Charles E. Dunderdary, Ralph F. Mason and Corporal Charles A. O'Neill. Y.M.C.A., Herbert E. Dumesnil, Norman R. Farnum, Paul E. Cushing and Kenneth S. Lothrop. C. M. C. A., Alphee J. Achin, Joseph Lamoureux, Herve Parthenais, Louis Parant, Eatile Gagnon, Adolphe Brassard,

Continued to Last Page

— THE —

Rough and Finished

HARDWARE

RE-ENFORCING FOR THE CEMENT FLOOR AND THE PAINT STOCK IN THE NEW

Mahoney Garage

Were Furnished by

JOHN C. BENNETT

TEL. 606—269 DUTTON ST—Established 1866

Specializing in Builders' Hardware and Mechanics' Tools

Largest Stock of Ladders This Side of Boston

"On Lowell's Busiest Street"

The Magnesite Stucco Work

COVERING THE OUTSIDE OF THE

New Mahoney Garage

IN CENTRAL STREET

— WAS DONE BY —

MENDLIK BROS.

Similar work has been done by this firm on other Mahoney Garages. Your decision to apply Magnesite Stucco assures you:

A better looking home
A cooler home in Summer
A warmer home in Winter
Economy in coal bills
Economy in insurance rates
Economy in repair bills
Permanent valuation of property
Continued high-class appearance

Many Other Advantages

OFFICE, 1515 MIDDLESEX ST. PHONE 5764

V. F. MENDLIK O. J. MENDLIK

— THE NEW —

Mahoney Garage

EQUIPPED WITH

Mason Safety Treads

Safety Mason Treads

Safe at Every Step

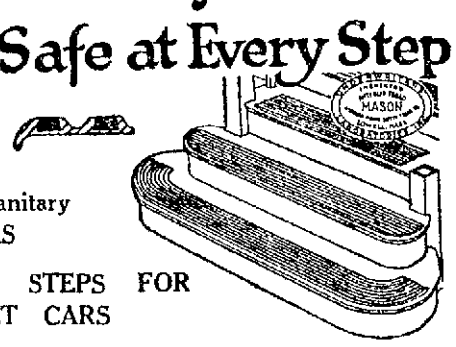

Karbolith Sanitary FLOORS

STANWOOD STEPS FOR STREET CARS

AMERICAN MASON SAFETY TREAD CO.

General Office and Factory at

125 PERRY ST. LOWELL, MASS.

Telephone 1490

Special Summer Sale

DEL'S GARAGE

682 AIKEN STREET

Used Cars in Good Condition—Cash or Instalment

1923 Chevrolet Roadster $475
Jeffrey Coupe $125
Ford Roadster (with starter and lights) $175
Oldsmobile $125
Ford Touring $175
Cadillac $150
Ford Sedan (New 4-door body, starter, lights, demountable wheels) $550

ALSO READY FOR DELIVERY

One New Black Gardner Touring $1110
One Gardner Radio Special complete $1275

THE

GRAVEL and SAND

Used in the Construction of the

New Mahoney Garage

Furnished By

JOHN BRADY

155 CHURCH ST. TELEPHONE 975-W

— THE —

Electrical Work

On the New

Mahoney Garage

Was Done By

C. H. MAY CO.

ELECTRICAL CONTRACTORS

40 Church St. Telephone 1740

The CEMENT and LIME

Used in the Construction of the New

Mahoney Garage

Furnished by the

CAWLEY COAL CO

87 ROGERS ST. TEL. 1666-W

Watch L. A. Derby & Co.
For New Ideas in
ELECTRIC LIGHTING
— AND —
New Electrical Equipment
64 MIDDLE STREET

HORNE COAL CO.
Sells New England Coke
9 CENTRAL ST. PHONE 264

MACHINE SHOP
W. W. CAREY CO.
Broadway, Cor. Mt. Vernon. Tel. 86
Machine Work of all kinds. Pattern Making.
SHAFTING, HANGERS, PULLEYS
Second-Hand Steel Pulleys

WESLEY D. PIERCE
Plumbing and Heating Contractor
SHEET METAL AND FURNACE WORK
425 Bridge St. Phone 5598-R

J. H. McNAMARA
PLUMBING AND HEATING
Let Me Estimate Your Next Job
846 Lakeview Ave. Tel. 4593-R

DELCO and REMY Official Service
WILLARD Storage Battery
Distributor for Northeast and Atwater-Kent Service
ALBERT H. SMITH CO. 31 SHATTUCK ST.

Palm Beach Suits Laundered to Look Like New
SCRIPTURE'S LAUNDRY
250 LAWRENCE ST. TELEPHONE 1510

ALWAYS A TREAT
The children always consider TURNER CENTRE MILK a treat, no matter how much they have—and you should allow them to drink all they want. It is healthful and nourishing.
Phone 1161 for Delivery to Your Home.
TURNER CENTRE SYSTEM
MILK—CREAM—BUTTER—EGGS
Turner Centre Ice Cream Made From Purest Ingredients

MAXIME GEOFFROY
GENERAL ROOFING CONTRACTOR
Slate, Gravel, Shingle and Metal Roofs
58 ALMA STREET PHONE 2943-M

Our Experience in Auto Radiator Repairing Is a Guarantee of Prompt and Efficient Service

Headquarters for the Cartridge Radiator and Core
All Kinds of Sheet Metal Work Done.
DAVIS SQUARE SHEET METAL CO.
THOS. M. O'BRIEN, Prop.
1014 Central St. Tel. 6632

C. H. HANSON CO.
51 Cushing St., Lowell, Mass.
Telephone 154
Freight Forwarding and Teaming of All Kinds
Heavy Machinery Handled

AUTOMOTIVE ELECTRIC SERVICE CO.
REGISTERED DELCO AND REMY DEALERS
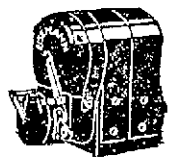
Official Eisemann Service Station
Spartan Horn, Starting, Lighting, Ignition Repairs
28 Thorndike St. Phone 4439

WATCHMAKING SINCE 1876
J. R. COLLETT
WATCH, CLOCK and JEWELRY
All Work Guaranteed
8 Years with Waltham Watch Co.
259 MIDDLESEX ST.

SHAW HOSPITAL
Ideally Located
Best Service—Great Care
A unique hospital in which you may have the proper care and attention from your own family doctor, in whom you have greater confidence and are thus enabled to regain your health more rapidly.

PHONE 1760
HIGHLAND STEAM LAUNDRY
You can feel assured of absolute satisfaction and prompt service by using our laundry. Phone today; our driver will call.
4 FLETCHER ST.

RELIABLE BUSINESS CONCERNS

CLEAN AND PROGRESSIVE BUSINESS | FULL MEASURE FULL WEIGHT FULL SERVICE

TRADE ON THE INCREASE

Local Retail Stores Find Strong Buyer's Interest in Fall Showings

Trade in Lowell retail circles was up to expectations during the past week, despite the sharp weather. Late sales of summer apparel did not meet with the success desired, but the resultant disappointment was more than overcome by the good results made in the August fur showings.

The furniture trade seems on the increase, while kitchenware is in good demand. Persons returning from vacations seem to be in a buying mood. Sweaters, capes and topcoats head the list in demand during the past week.

The consensus of opinion of Lowell merchants is that business during the present month has at least been as good as the month preceding. Returns from chamber of commerce questionnaires indicate an optimistic mood on the part of most retailers. Of those answering the questionnaire, the majority seem inclined to look upon prospective business as promising.

Fall showings are receiving the most attention from the women shoppers. Late summer goods do not seem to go as well as in previous years, due possibly to the prematurely sharp weather, but a general inclination to buy well of the fall stocks is noticeable.

Outer garments for motorists are in fair demand. Sport clothes seem to have the call at this time. Lowell dealers were quick to sense the buying desire of the public and are pushing their fall lines. In other years at this time, the trade aim would be to put over the last of the summer showings. However, the public demand for fall lines is so apparent that early openings are in general vogue.

Millinery is in good demand, the leading stores report. Milady seems to take kindly to the new lines and daily sales are consistently good.

Clothing dealers are prepared for the annual rush for at least one good "school suit" for the boys of the family and have opened extensive lines. The women's wear shops are not neglecting the school miss and are prepared to handle the brisk demand which seems destined soon to start.

PRESIDENTIAL BOOM FOR COOLIDGE IS VARIOUSLY REGARDED

Much Will Depend Upon Whether He Makes Good During His Incumbency—Other Candidates Looming Up—Coolidge Oak Planted at Wellesley—Notes From Washington

(Special to The Sun)

WASHINGTON, D. C., Aug. 25.—It seems to depend on the point of view, who will be the republican candidate for the presidency in the 1924 campaign.

Taking the leading newspaper editorials and the despatches sent out by the best known newspaper men in Washington, you have your choice between Mr. Coolidge and the radical Californian, Mr. Johnson. Apparently each "wing of opinion" has its own basis for its opinions, and backs them up with evidence.

Take, for instance, Messenger, of the Washington Star, who each election year travels around the country with eyes and ears open for political news. Messenger is regarded as an excellent forecaster, and he writes: "It's a free field and a fair fight. The unwritten law which accords an incumbent president the 'call' on a renomination, will not be held applicable to his successor who assumes office through the death of his predecessor." Then Messenger, summarizes the situation, according President Coolidge the inside track, as a man already in office, but also swings into line Johnson of California, Lowden of Illinois, Watson of Indiana, Wadsworth of New York and a half dozen others who are known to have presidential bees humming in their ears. He adds suggestive hints that Hughes and Hoover may also be in line, with a few farm bloc men thrown in for good measure.

But what about the prediction of Robert Small and others, who are in the same class of newspaper forecaster as is Messenger? They give Mr. Coolidge not only the right of way, but drop him into the presidential chair without more than a few straggling opposition votes in the national convention. They say not only the nomination will come to him "if" he makes good, but adds that he is certain to make good. They admit others will have their names presented to the convention, but scoff at the idea that President Coolidge will fail to get the necessary num-

Continued On Page 11

SILK COMPANY MAKES READY FOR BUSINESS

The Market street factory soon to be occupied by the Lowell Silk Co., is a scene of busy activity, every energy being bent to rapid completion of necessary building alterations. A new entrance to the structure has been made on the Market street sid and additional fire escapes are being added.

The Lowell plant will be a branch of the Newmarket Manufacturing company which has been engaged in the manufacture of high grade silk cloths for nearly a century. Machinery is arriving daily and installation men have already started work. Several more weeks will evidently be required before the plant is ready for operation.

Several hundred persons will be employed when the operation of the plant does get underway. The employment office, which is now functioning at the factory, has been visited by hundreds who would enter the employ of the concern.

DOUGLAS & CO.

If you are planning to repair the roof of your home or lay out a new roof, why not call in a representative of Douglas & Co., the well known roofers. They undertake jobs of all kinds of roofing, such as slate, gravel, tile and metal and they do first class work. Their prices are very reasonable. The office of the company is at 147 Rock street.

RECOVERS $50,000 IN GEMS LEFT IN STATION

BOSTON, Aug. 25.—T. W. Griggs of the Hotel Gotham, New York city, will hereafter be a staunch supporter of the honesty of some Bostonians. Mr. Griggs knows whereof he speaks, for he is in possession of jewelry valued at about $50,000, that he negligently left on a railroad station platform in this city on Thursday night.

Mr. Griggs arrived in this city en route for Biddeford, Me. In order to make connections he left the train at the Back Bay station, that he might cross the city quickly. Shortly after his departure a porter at the station discovered a satchel on the platform. It contained a jewel case with a string of pearls and a diamond brooch valued at $50,000. The bag was at once turned over to the station watchman, C. D. Seibert, who placed it under lock and key in the station agent's office.

On reaching Biddeford, Mr Griggs discovered his loss, and yesterday telephoned the Back Bay station. On being told that his property was in safe keeping, he announced that he would entrust a friend to call for it. A short time later the friend arrived, bearing the proper credentials, and was given the New Yorker's satchel.

E. F. CAROLIN

E. F. Carolin is the local agent for the American cash register, a company which buys and sells cash registers. The company also maintains a repair department, where all makes of cash registers are made to operate right. 21 Thorndike street is the address of the company.

UNITED SHOE REPAIRING CO.

The United Shoe Repairing Co. maintains a fine up-to-date repair shop at 137 Dutton street. It is a place where old shoes and rubbers are made to look and wear like new. The shop is equipped with the most modern machinery and only the best of stock is used.

FRANK J. McCANN

Frank J. McCann is a contractor with offices at 135 Aiken avenue. Mr. McCann is a first class carpenter and employs only skilled help. He accepts contracts for all kinds of work, small or large and his prices are the lowest.

MIDDLESEX STEAM LAUNDRY

The Middlesex Steam Laundry with offices at 267 Middlesex street, is one of the oldest firms of its kind in the city. It is noted for its prompt and efficient service. Its work is of the first class variety and when you send your washing to its laundry you are sure every piece of goods will be returned and in good condition.

GET THE SUN CLASSIFIED AD HABIT

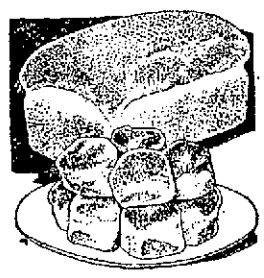
WE ASK
You to stop in here today and purchase a loaf of our delicious Bread or a dozen of our delightful Tea Biscuits. Serve either with your evening meal and we'll be sure of having won another patron.
It's Best When Baked by the
CITY BAKERY
105 Tucker Street

THOMAS W. JOHNSON COMPANY
CARPENTERS and GENERAL CONTRACTORS
487 Andover St. Tel. Conn.

R. A. WARNOCK
General Contractor
FOR BRICK WORK, PLASTERING AND CEMENT WORK
ALL KINDS OF REPAIRING
127 Pine St. Tel. 6879-W

FRANK J. McCANN
Contractor and Builder
General Contracting and Jobbing
135 Aiken Ave. Tel. 4259-J

Ouellette's Artistic Portraits
Pictures Enlarged and Copied in Crayon, Water Colors, Pastel and Sepias
158 Merrimack St. Lowell, Mass.
Miss Rose Ouellette, Prop.

GEO. E. MURPHY & CO.
CERTIFIED
PUBLIC ACCOUNTANTS
TAXES SYSTEMS
300 Fairburn Bldg. Phone 5280

FOR ROOFING
—Go To—
Bixby & Drapeau
(Bird's Neponset Shingles)
35 Branch St. Tel. 6826-W

"NEW CLOTHES FOR OLD"
It's just like that according to Kaptain Klean. Wrinkled and soiled your clothes go through our process and come back delightfully transformed. Wake up to the possibilities of money saving and better dressing by the cleaning plan.
BAY STATE DYE HOUSE
Master Cleaners and Dyers
66 Prescott St.

TALBOT'S CHEMICAL STORE
For Oils, Paints, Acids, Salts, Disinfectants, Insecticides, Fertilizers and Home Remedies, Wholesale and Retail.
40 MIDDLE ST. CITY DELIVERY

Full Line of Paints — Painting Contracts
Lowell Plate & Window Glass Co.
236 Middlesex St. Tel. 540

Lowell Bleachery

Eat More Bread
Bread is the most wholesome, delicious and economical of all foods.
There's really no limit to the number of appetizing and delicious dishes based on Bread:
To begin with: Toast, drop toast, buttered toast, French toast, milk toast.
Then, Bread crumbles and croutons and all sorts of puddings.
There is no food equal to Bread, and no Bread equal to
FRIEND'S HONEST BREAD
The most delicious and wholesole Bread you ever tasted.
Friend's Honest Bread—More bread for the same money.
Massachusetts Standard Weight 1 lb. 8 oz. Per Loaf.
FRIEND BROTHERS
LOWELL PHONE 1657

HEADQUARTERS FOR
GAS RANGES..... $15, $18, $20
REFRIGERATORS ..... $20 and Up
Second Hand and New Furniture
340 Bridge Street O. F. PRENTISS 356 Bridge Street

YOU REALLY CAN'T BLAME US!
Our life is made of service—a real aid to those who want to be well dressed for less. We feel proud because they believe in our cleaning and dyeing worth. Look your best at all times. Make your clothes serve you for all they are worth. Cleaning and pressing that's sanitary and wholesome.
BAY STATE DYE HOUSE
Master Cleansers and Dyers
56 PRESCOTT STREET

MAYHEW AUTO SUPPLY CO.
Joseph V. Mayhew, Prop.
Formerly with Lowell Motor Mart
Diamond—TIRES—Badger
Full Line of Auto Accessories, Inland Piston Rings
OILS, GREASE, GASOLINE
521 Merrimack St. Phone 3392

"KIPPY"
The Greaseless Hair Dressing
ASK YOUR BARBER
For Sale at All Barber Shops and at
COGSWELL'S LABORATORIES, Inc.
339 Central St., Lowell, Mass

RENEW YOUR OLD MOTORS, POWERS and SPEED
W. B. ROPER 23 ARCH STREET TEL. 4304
Regrinding the Cylinders with New Piston and Rings Fitted Will Do It

FINISHED AND SEMI-FINISHED WORK
— At the —
MIDDLESEX STEAM LAUNDRY
267 Middlesex Street Phone 930

DOUGLAS & CO.
Slate — Gravel — Tile — Metal Roofing
Prestige in Lowell Due to Two Factors—A1 Materials, Good Workmanship.
147 ROCK STREET TEL. 2546

Largest Builders of Textile Machinery in the World
Saco-Lowell Shops
Established 100 Years.

CASH REGISTERS
Bought, Sold and Repaired
AMERICAN CASH REGISTER COMPANY
E. F. Carolin, Agent
21 Thorndike St. Phone 3970

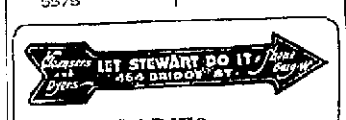

LADIES—
When Your Skirts Need Repleating
Call 6419-W
LET STEWART DO IT

UPHOLSTERER
New furniture made to order, also cushions for willow and morris chairs—window seats, office chairs, etc. Furniture recovered in all kinds of material. Broken springs replaced. Reasonable prices. Personal attention.
JOSEPH A. CORAY
48 Coral St. Phone 1969

OLIVE OIL
That Is Guaranteed to Be Absolutely Pure
Used as a dressing for salad or clear, as you prefer. Its health building properties are universally known.
Order Today from Your Neighborhood Grocer and Be Sure It is PERICLES BRAND
E. G. SOPHOS 464 ADAMS ST.

Mills Find Buyers Purchasing in Limited Lots

PRICES STIFFEN ON OLD CROP COTTON AS ODD LOTS ARE SNAPPED AS BARGAINS

Little Difference Now in Prices of New and Old Crops—Trading in New Crop Light—Mills Get Only Enough for Pressing Needs—Egyptians Keep Pace With Upward Trend

The increase in inquiry noted in extra staple cotton during the last two weeks, has had its effect in stiffening prices on the old crop, and at present there is little difference between the levels quoted for old and new crop cotton. It is apparent that the old lot offerings that were on the market at bargain rates, compared with the current levels, have been cleaned up, and brokers are now asking the full prices for all their offerings.

Those of the mill men who made purchases some weeks ago of old crop at 350 to 600 on October are congratulating themselves, while those who were not so fortunate still have the old prices in mind, and refuse to meet the levels that are now being quoted. Due to a rise in the futures market, there has been little disposition to trade in new crop, except in the case of the shorter lengths, and these in most instances were for small lots.

Brokers Keep Firm Price

Inquiry for inch and an eighth of the old crop, middling in grade, was around 27½ cents, but brokers are holding out for 28 cents, with 29 to 30 asked for strict middling of the same length. Inch and three sixteenths is available around 30½ to 32 cents without arousing much interest on the part of the buyers. Inch and five sixteenths, strict middling, is sought at 35 cents, but brokers are asking at least one cent more than this figure, with inch and a quarter ranging from 32½ to 34 cents.

Prices generally asked on old crop of the extra staple cotton, strict middling in grade and color, and classed as to a very exacting standard, f.o.b., New Bedford, are as follows:

1⅛-inch	28½ to 30 cents
1 3-16-inch	30½ to 32 cents
1¼-inch	32½ to 34 cents
1 5-16-inch	36 cents upward

Sharp Demand For Full Inch

In the shorter cotton, inch and one-sixteenth, strict middling, is offered from 200 to 250 on December, with middling of the same length, available around 125 on. Boston inch and an eighth, strict middling, ranges all the way from 300 to 400 on December. There has been a sharp demand noted both in Boston and Fall River for full inch cotton, with 200 on offered for cotton that was middling in grade, and full inch and a sixteenth, middling grade, was quoted around 300 on October. Old crop of Boston inch and an eighth is extremely scarce in strict middling, and strict low middling finds a ready market at 400 on for what few lots are available.

WORSTED MACHINES IN HEAVY DEMAND

"An abnormal run of orders" for worsted machinery is mainly responsible for the capacity schedule in vogue at the Saco-Lowell shops, according to Agent E. B. Feaster. A heavy demand for the new French worsted machinery is marked and this in addition to the orders for other worsted machinery is providing plenty of work for the 3000 employes here and at Kitson. The week's payroll amounted to $100,000.

The shops are now working on large orders for cotton, silk and jute machinery as well as the worsted machines. Agent Feaster says that fully 75 per cent of the business now in hand is domestic. With the ten per cent expansion of facilities by new building well under way, the company reports a healthy business and a pleasing outlook.

Due to the foundry strike tonnage is not up to expectations but Agent Feaster is optimistic and says he feels certain that eventually the replacement men will get their production up to normal.

STOCKS WEAKEN IN NEW BEDFORD

Dabbling in Sharp common seems the only activity in the New Bedford market. A decline of 2½ points to 60 was noted early in the week but a quick return to 62½ was registered, the asking price of 67½ remaining unchanged. Sharp is spending on the installation of automatic equipment in part of the plant.

A strengthening of 2½ points is noted in the new bid price of 127½ for City Mills. Nield showed a ten point weakening to a new bid price of 230.

The recent bid price of 125 was withdrawn on Potomska, a weakening of 2½ points to an asking price of 130 being noted. Gosnold common is bid at 120, the old asking price of 135 having been dropped from the quotation list. Acushnet dropped to an asking price of '30, losing 5 points. Quissett was listed at 210 against the standing bid price of 200.

FIVE BOSTON MILLS ASK DISSOLUTION

Five large Boston mill corporations have filed petitions asking for leave to dissolve, having paid all their debts, having no assets, and having ceased to do business.

They are: American Tire Fabric Co.; organized in 1915; capital $1,500,000; dealing in and making textile fabrics.

Sanford Spinning Co.; organized in 1917; capital $1,000,000; dealing in and making textile fabrics.

Mohawk Mills, organized 1917; capital $600,000; dealing in and renting mills and machinery.

Passaic Cotton Mills; organized in 1916; dealing in and making textile fabrics; capital $2,500,000.

Rotch Mills, organized in 1916; capital $450,000; dealing in and renting mills and machinery.

LOWELL STOCK QUOTATIONS

By James M. Abbott & Co.
9 Central street.

Manufacturing Companies

	Bid	Asked	Last Sales
Appleton Co.	615	675	
Bigelow Hartf. pfd.	114½	---	114½
Appleton Co.	615	675	--
Boott Mills com.	135	143½	145
Hamilton Mfg.	62	64	62½
Lawrence Mfg.	88	91	89
Lowell Bleachery	129	132	128½
Mass. Cot. Mills	148	152	151½
Merrimack Mfg. pfd.	80	83	83
Merrimack Mfg. com.	101	104	101½
Saco-Low. 1st. pfd.	102	104	104
Saco-Low. 2nd pfd.	102	101	103
Saco-Lowell com.	101	104	101
Shaw Stocking	40	---	40
Tremont & Suffolk	121	130	126
Public Utilities			
Lawrence Gas	126	128	127
Low. Elec. Light	190	193	190
Low. Gas Light Co.	200	204	201
National Banks			
Appleton	128	135	130
Lowell Trust	110	---	110
Middlesex	...	150	150
Old Lowell	125	135	125
Union	250	...	250
Wamesit	116	---	120

TRADING ACTIVE IN FALL RIVER

The mill stock market in Fall River is overcoming its recent lethargy and sales of Arkwright at 45, Davol at 106 and Charlton at 125 are reported. The recent 25 per cent dividend of King Philip mills, payable next month, remains the chief topic in mill circles there.

Fairly active trading is reported in the print cloth market for the current week. Figures, for the past few days show that nearly 150,000 pieces have figured in what was at first appraised to be light trading. The greater volume is confined to the 36-inch group and sateens. Over 14,000 pieces of 20x12, 36 inch, at 2⅜ cents are reported sold. A good demand, both spot and contract, is reported on 20x16 at 2⅝.

Better prices are the rule for sateens. Curtailment in this end will undoubtedly be less extensive than in the past. Buyers seem to be awakening to the trend that late prices will be higher and a gratifying business on contract is looked forward to. That better prices will be the rule is the general belief of the buyers as attested by new orders for contract delivery.

LOWELL WORKERS SHOW GAIN IN PAY

Although average weekly earnings for July decreased in nine of fifteen Massachusetts cities when compared with the same earnings of a month back Lowell workers show a slight gain. The average weekly pay envelope in Lowell for the period was $23.27, or 28 cents better than the envelope of the month previous. The average weekly wage during July in the state was $24.46, a department of labor and industries bulletin says.

The figures showing average weekly earnings for the leading industrial communities of Massachusetts follow:

	June	July
Boston	$27.22	$26.34
Brockton	21.33	23.56
Fall River	19.92	19.30
Haverhill	27.96	26.15
Lawrence	24.71	23.53
Lowell	22.99	23.27
Lynn	24.74	25.50
New Bedford	22.19	21.03
Springfield	27.51	26.64
Worcester	27.07	26.62

ARMY SURPLUS TO BE AUCTIONED OFF

More than $650,000 worth of material will be offered at the army surplus auction sale to be held at Brooklyn, N. Y., on Sept. 27, according to an announcement of the war department.

Among the textile items are: 111,000 yards O. D. duck; 25,000 mattress covers; 5000 yards O. D. cap cloth; 30,000 yards O. D. cotton cloth; 2500 yards seconds O. D. woolen felt; 331,000 yards O. D. melton; 30,000 yards sateen; 21,000 yards various color sheeting; 9000 yards unshrunk O. D. flannel shirting; 71,000 yards unbleached bobbinette; 95,000 yards gray twill; 95,000 yards seconds O. D. drilling; 10,000 yards O. D. Venetians; 352,000 yards tape cotton; 42,000 yards new 36-inch Habutai silk cloth.

"Uncle Dudley"
"Magazine"
"Will Rogers"
"Ring Lardner"
Read them all in tomorrow's
Boston Sunday Globe

Manufacturers Firm in Prices and Look For Improvement as Season Gets Under Way

Buyers Expected to Place Orders Which They Have Been Holding Off in Hope of Lower Prices—Willingness to Make Forward Commitments Lacking—Some Over-Accumulation Evident But is Confined to a Few Lines—Demand for Long Term Credits Finds Little Sympathy—Leaders Look for Revival of Buying

The usual mid-season dullness continues to dominate the local mill trade. A general feeling that pessimism has run its course and October will see a bracing business is beginning to make itself apparent. Buyers who have been holding off for shorter prices are expected to place their orders within the ensuing month. September schedules for the local mills will conform to those of this month in most instances according to the outlook.

It is a healthy sign that no general shutdown for the Labor day week is expected. Early rumors to this effect seem to have been premature. Many of the agents for the bigger mills say they have not given much thought to closing for the week. It seems to be taken for granted that the closings will be for the holiday only and unless unusual and unexpected depressing developments occur things will continue for the new month about as they now are.

Plenty of orders are in sight but the mills cannot afford to cut to the level the buyers would have them meet. Very little over-stocking is reported and with prices being firmly maintained it is confidently predicted that the buyers will soon make the needed concessions. Consultations between mill men and their selling agents are not infrequent these days.

Buying Is Light Now

Buyers seem inclined to purchase in limited quantities but the obligation to their markets is commencing to weigh heavily upon them and they are reaching the point where they must buy to take care of the season's business. A better feeling seems to be developing between buyers and sellers and a slow but quite certain improvement in sentiment is resulting.

This season, with buyers away and the public demand lessened as is usual and natural for the time of year, the attitude of the trade seems to be to buy only to tide over for the difficult period. That the market is bound to improve is claimed by many to be a foregone conclusion. At any rate the gloom apparent in some circles not so many weeks back seems to be gradually dispelling and while brisk buying is not looked for it seems conceded that the pendulum is due for its swing back.

The hue and cry for long terms does not appear to be making much headway. Manufacturers are content with the present system and are lbath to return to the old long term credit scheme. They point the substantial buyer is always ready to take advantages of his discounts and his trade and ideas are entitled to the preference.

Over-Accumulation in Some Lines

The characteristic snap, so evident a year ago, is noticeably lacking at the start of the new season. The unwillingness to make forward commitments is commented upon. Buyers show no willingness to take spot goods in volume despite generous concession. Trade leaders however, are hopeful for a revival of buying due to the fact the surplus of goods is considered small. Brisk trading for the next few weeks would do much to relieve the present strained watchful waiting attitude and put business back to a normal healthy basis.

Over-accumulation is apparent in the automobile tire division and certain colored goods line and this must be overcome. The foreign markets are displaying a low buying power at this time. A loosening here would aid greatly on the road back to normal.

Tales of universal damage to cotton crops are taken with a grain of salt. The trade seems to be working on the basis of an assumed yield of 11,500,000. With an estimated carryover of nearly two and a half million bales the total world supply could be fixed at something slightly under 14,000,000 bales.

LOOK FOR BIG CLASS AT TEXTILE SCHOOL

Early enrolment and inquiries at the Lowell Textile school indicate that large classes will enter both the day and evening courses. Last year there were 1100 students at the institution 275 being in the day classes and 700 in the evening classes. While these figures may not be exceeded by this year's enrolment it is confidently predicted that there will be no great difference.

The day classes will commence on Sept. 24, the last Monday of the month. One day will be required for registration. The evening classes will get under way for the fall term commencing Oct. 8, the second Monday of the month. Entrance examinations will be given on Sept. 13 and 14 and re-examinations on Sept. 17-22. Columbus day will be the only holiday observed up to the Thanksgiving recess from Nov. 27 to Dec. 3.

School will close for the Christmas vacation Dec. 10, re-opening on Jan. 3, three weeks before the semi-annual examinations. The second term opens on Feb. 4, and except for Washington's birthday continues until April 15 when the spring recess of one week starts. Final examinations for the year will be held May 26 and graduation exercises will take place June 5.

SPINNING ACTIVITY SHOWS JULY DECLINE

WASHINGTON, Aug. 25—Cotton spinning activity during July showed a falling off as compared with June. Census bureau statistics announced today show active spindle hours for July to have been 7,13?,765,590, or an average of 191 per spindle in place, compared with 8,384,558,582 spindle hours, or an average of 224 per spindle in place in June. Spinning spindles in place July 31 totalled 37,397,331, of which 34,237,887 were operated at some time during the month, compared with 37,374,876, in place June 30 of which 34,843,421 were operated at some time during the month.

The average number of spindles operated during July was 32,657,966, or at 87.3 per cent. capacity on a single shift basis, compared with 36,857,371, or at 98.7 per cent. capacity, during June.

CREDIT MEN NAME STATE CHAIRMAN

State chairmen in the membership organization of the Retail Credit Men's National association have been chosen for all New England states. L. T. McMahon of Wm. Filene's Sons, Boston, has been chosen governor of this district and the Massachusetts chairman appointed by him is John J. McCarthy of E. T. Slattery Co., Boston. T. F. Gould of the Varick company at Manchester has been named New Hampshire chairman.

COTTON UNDERSHIRT CONTRACT GIVEN OUT

The quartermaster of the marine corps has awarded to the Elmira Knitting Mills the contract for furnishing 200,00 cotton undershirts at $.2938 each, bids for which were opened in Philadelphia on Aug. 15.

There are 12,558,914 motor vehicles in operation in the world, and of these over 10,500,000 are in the United States.

EGYPTIANS CONTINUE ON UPWARD TREND

Egyptians have kept pace with the upward trend, with old crop medium grade uppers available around 29½ cents on the spot, shipment cotton ranging as high as 31½ cents. Medium grade Sak in spots is offered from 32½ to 33½ cents, shipment cotton of the same grade being held from 34 to 35 cents, with the highest grades from 35½ cents upward.

Peruvians range from 29½ to 31 cents, with some small trading in Pima reported. No. twos sold at 33 cents the lot being between twos and threes, with straight No. twos available at 34½ cents. As high as 36 cents is being asked for No. ones out of the old crop, but the new crop is offered at least two cents cheaper than this figure. Most of the inquiry by the mill men appears to be for immediate use of the cotton to take care of pressing requirements, and little interest is manifested in new crop offerings.

DUPONTS START NEW SOUTHERN MILL

Construction of the $4,000,000 silk fibre mills in Nashville, Tenn., for the Dupont interests began this week. The 502-acre site was purchased for $650,000.

The mills to be erected will be patterned after the Buffalo plants of the same concern. Two main buildings, one of four stories and the other of one story will cover an area of about 20 acres.

NEEDLE COMPANY RECEIVER NAMED

On a bill in equity filed by Thomas W. Miller, alien property custodian, Judge Dickinson, in the United States district court in Philadelphia, appointed Charles A. Wigmore and J. P. Carroll receivers of C. Walker Jones, Inc., needle manufacturer, and owner of the Currier Needle Co., Manchester, N. H., manufacturer of knitting needles.

APPLETON MILLS ANNOUNCE CLOSINGS

Appleton mills will close next Thursday, re-opening the following Monday for four days and then closing to Sept. 10. This mill has been running with full help on part time schedule for the past few weeks.

NEW TIRE 30x3½ PRICE CORD $2 GUARANTEED 9 MONTHS
These tires readily give our customers thousands of miles of good service—these are GOODRICH, GOOD-YEAR, FIRESTONE, FISK—and other well known standard make used tires. The guarantee protects you. Greater service for less money. Satisfaction assured. Order reason's supply now.
Lowest Tire Prices in America

	Tires	New Tubes		Tires	New Tubes
30x3	$1.95	$ .80	32x4½	$3.75	$1.65
30x3½	..00	.80	33x4½	3.75	1.65
32x3½	2.80	.90	34x4½	4.00	1.65
31x4	2.75	.90	35x4½	4.25	1.65
32x4	3.00	1.00	36x4½	4.25	1.65
33x4	3.25	1.40	35x5	4.25	1.95
34x4	3.50	1.40	37x5	4.25	1.95

SEND ONLY $1 for each tire ordered. Balance C. O. D. subject to inspection.
LOW PRICE TIRE CO.
Box 724, Dept. S?S?—CHICAGO

JULY COTTON CONSUMPTION SHOWS DECLINE WHEN COMPARED WITH AMOUNT USED IN JUNE

Nearly 4000 More Bales Used Last Month Than in July of Previous Year—Boston Wool Receipts Show Surprising Decrease—Silk Mills Are Using More Stock Than Before

Cotton consumption by textile mills amounted to 461,575 bales in July as compared with 542,154 in June, and 455,602 in July 1922. The total consumption for the cotton crop year ending July 31 amounted to 6,640,237 bales, as compared with 5,909,520 bales for the corresponding period ending July 31, 1922, says a newly issued department of commerce bulletin.

"Total stocks of cotton held at mills and warehouses aggregated 2,027,919 bales at the end of the crop year, as against 2,706,553 bales held on July 31, 1922.

"The average price of raw cotton at New York at 25.9 cents for July may be compared with 25.4 cents in June, and 22.3 cents in July a year ago. The average prices of cotton yarn and cotton goods declined in July.

"A total of 33,543,000 pounds of wool was received at Boston in July, as against 44,403,000 pounds in June, 1923, and 71,307,?00 in July, 1922. Of the July total, foreign wool receipts amounted to 7,7??,000 pounds, as compared with 30,731,000 pounds in July a year ago, while receipts of domestic wool in July, amounting to 26,081,000 pounds may be compared with 40,516,000 pounds in July, 1922.

"The consumption of silk by textile mills amounted to 28,573 bales, as against 27,524 in June, 1923, and 24,996 in July a year ago. Stocks of silk at the end of July aggregated 22,914 bales, as compared with 25,865 bales at the end of June, 1923, and 27,414 on July 31, 1922.

"The total employment in 1428 representative United States factories amounted to 2,041,2?? on July 31, as compared with 2,040,827 at the end of June, 1923, and 1,729,828 on July 31, 1922.

SUCCESSFUL CAMPAIGN ON BOLL WEEVIL

"The American Cotton association is expending over $100,000 in this educational, practical and constructive work during the present season. Its propaganda going to hundreds of thousands of farmers on the intensive culture of cotton and weevil control methods, provides also for the adoption of a balanced system of farming which inaugurates a program of diversity, soil improvement through leguminous crops and the raising of abundant food and feed supplies.

"The boll weevil control campaign of the American Cotton association is expected to cover a period of five years, and if properly supported it is confidently believed that within that period the farmers of the cotton states would be educated and taught to control or completely banish the weevil pest from the cotton area from the United States which it has infested. The farmers, bankers, merchants and every department of the cotton trade and general business industries of the whole nation should liberally support this movement intended to rehabilitate and preserve the cotton growing industry of the United States.

Plan 1924 Campaign

"The campaign for weevil control in 1924 will be actively inaugurated in September and plans perfected for establishing between 3000 and 5000 cotton demonstration farms throughout the cotton belt next season, the number established being limited only to the amount of finances at our command. Application are already reaching us for demonstration farms from all sections of the belt, and if the association had sufficient finances, it could establish to great advantage at least 10,000 demonstration farms for the coming year, it being the purpose to start to increase those demonstration farms each year throughout the five-year period at the end of which time it is the consensus of judgment of those behind this movement that these plans will practically become universal and the problem thus be solved."

PEPPERELL PLANT WILL SHUT DOWN

Notices were posted by the Pepperell Manufacturing company of Biddeford, Me., employing 3500 hands that it will shut down for a week, beginning September 1.

Presidential Boom for Coolidge

Continued

[?] of delegates, and hold he will have some to spare.

That he will have the undivided support of New England is not questioned, except by Messenger, who reminds his readers that in the last convention Connecticut held fast to Lowden instead of going over to Wood, but that doesn't seem to quite meet the situation this time, when New England puts up a candidate of her own, by residence as well as by birth, when Gen. Wood was a New England man by birth only.

Senator Moses, who is the acknowledged leader of the republican party in New Hampshire, has come out strongly for the election of Mr. Coolidge and moreover lost no time in so doing, thus putting an end to the unauthorized statements that he would be found to be a Johnson supporter when the campaign draws near.

But as "Whiting" said the other day,

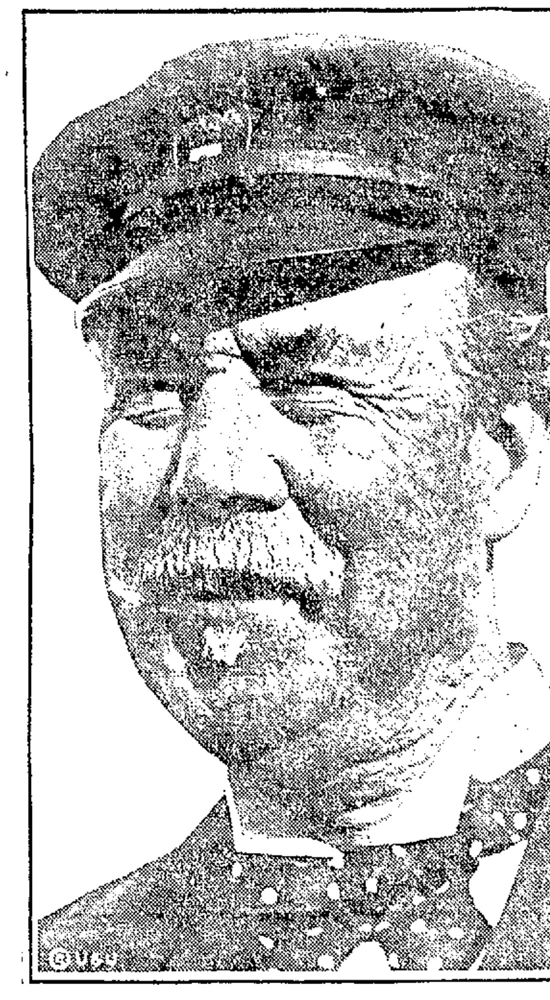

A GOOD SPORT

Crow's-feet about his eyes. An ever-present smile. A face that seems in love with life. Sir Thomas Lipton. Just arrived in America. To send another Shamrock to try to beat America. "They put something in the water to keep me from winning before," he says. "It was the Reliance."

"Everybody is telling what Coolidge will do except Coolidge," and the presidential situation a year hence seems as problematical as the president himself. Mr. Coolidge has pretty well lived up to his long time motto—"Do the day's work" and his reply to the college man who asked him to express the best rule of conduct for students, replied briefly: "Work hard and behave," is typical of his own methods and conduct.

Guarding the President

The secret service men assigned to dog the footsteps of President Coolidge will rejoice to hear that he contemplates changing his mode of daily exercise from shank's mare to saddle back. Mr. Coolidge is a vigorous and tireless walker. His habit of getting up at 5 a. m. and starting for a brisk walk of several miles before his early breakfast proved an endurance test for his bodyguard, moreover it gave no chance for a breath of the green fields and wonderful wood paths that are part and parcel of the natural beauties of Washington's great outlying park system.

Mounted on his new saddle horse, "the General," and followed by a little cavalcade of secret service men, likewise on horseback or in automobiles, the president will get exercise and pleasure combined in a way that may let him hark back, once in a while, to the Vermont hills and the old days when he rode barefoot and bareback along the dusty rough little country road that led to his father's farm.

The Case of Slemp

The selection of Mr. Bascom Slemp of Virginia as secretary to the president continues to make old fashioned southern democrats frown but everybody else seems pleased, and is applauding the choice the president has made. A white republican in Virginia finds little favor. With the jealousy that exists in official Washington, the middle and the far West over the extraordinary political prominence and prestige in which New England now finds itself, and which was outlined in these columns a fortnight ago, the selection of a New England man for his political secretary, would have still further endangered the re-election of Mr. Gillett to the speakership of the house, and added other fuel to the sectional jealousy fire which is burning in senate and house, and other political centers.

Workmen's Compensation Varieties

If you have the misfortune to lose a thumb, try to have the accident take place in Oregon. They place a jury value on a lost thumb at $600 in that state while Wyoming accords only $225 for such a loss. This came to the front through recent workingmen's compensation laws investigation. The same research shows that New York allows compensation for the loss of good looks. Pennsylvania holds that heat prostration is an accident, Connecticut includes frost bites, but New York says sunstroke is not an accident. So if unpleasant things must happen to you, its a matter of great choice in what section of the country you chance to be at that unfortunate moment.

Coolidge Oak

We read in the Boston papers that an old stately oak on the Babson estate at Wellesley has been re-christened this week. It is now the "Coolidge oak" in honor of the president's favorite motto:

"A wise old owl lived in an oak;
The more he saw the less he spoke;
The less he spoke, the more he heard,
Why can't we be like that wise bird?"

They say that President Coolidge is standing up wonderfully under the strains of the first week of real presidential service combined with the excessive heat of Washington at this season. Someone suggests that's because the chef at the hotel where he is living, is giving the president the closest imitation of New England cooking that it is possible for Washington to furnish. Pie is a daily food meted out to the Coolidges, but not till he is established in the White House with Mrs. Coolidge preparing the menus and a New England cook in charge, will the baked beans and fish balls have the true New England flavor.

RICHARDS.

MIRROR

Look into this face. What do you see? Millie Ordillo is only seven. But don't you see the misery of years in those pathetic eyes? She saw her father kill her mother. And then himself. At Hammonton, N. J.

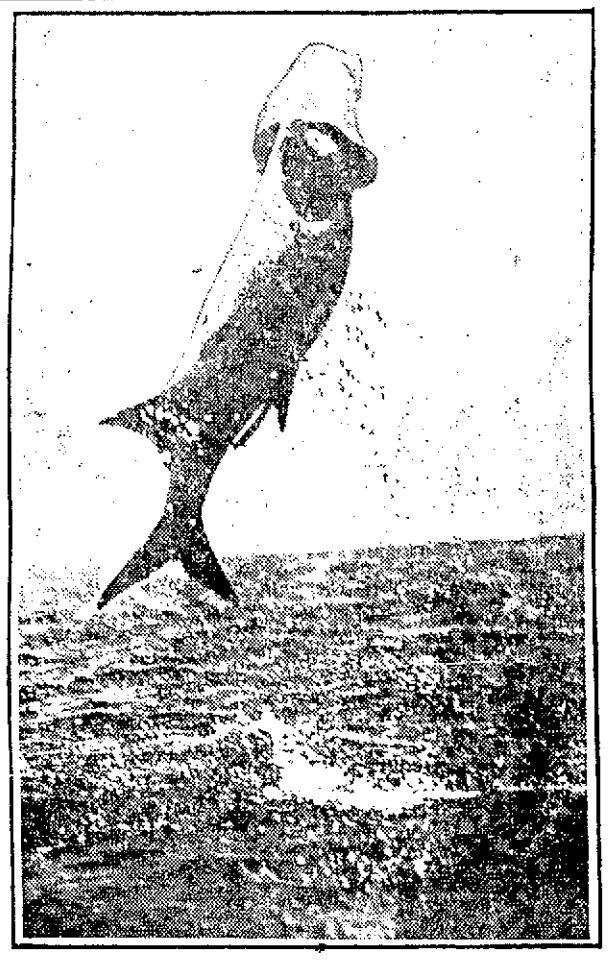

CONFLICT

Clear of the water in one wild leap. Insane with rage and terror. Frantic to free himself of the cruel barb in his mouth. Leaping. Plunging. Thrashing the water. An 180-pound tarpon in action at Ft. Lauderdale, Fla. It took two months to take this exceptional picture.

EVERETT TRUE

LAUGHS AT MISSISSIPPI

Katherine O'Brien, 11-year-old maiden, is a nervy little critter. She's inherited the grit that made her Irish ancestors famous. Why, just the other day she swam the Mississippi river at New Orleans! And more than that, pushed her way through the mile and a half stretch of swirling torrent in exactly 23 minutes. Here she is in the arms of Commodore Lee Edwards of the Southern Yacht club, receiving the acclaim of the throng which watched her feat.

SEIZE $15,000 WORTH OF WHISKEY AND LAUNCH

NEW YORK, August 24.—Fifteen thousand dollars worth of whiskey, a $7000 express motor launch tied up at Ellis island and three prisoners made up the bag which the revenue boat Liberty brought in last night in her search for rum runners.

The 200 cases seized on the launch were, according to the man in her, taken from a rum runner which had ventured inside Sandy Hook.

The launch, K-1691, was captured after numerous shots had been fired from the Liberty.

COAL BOYCOTT GOOD THING

CONCORD, N. H., Aug. 24.—United States Senator Henry W. Keyes, here today on private business, said he was coming to believe that a boycott on hard coal would be a good thing. Mr. Keyes has been touring the state this summer and expressed great surprise at the apparent lack of cut wood for fuel purposes. There is little interest in politics, says the senator, who finds that most people are centering their attention on the coal situation.

LAWRENCE MAN SHOT IN FACE

LAWRENCE, Aug. 24—Frank Carbone, 30, was shot in the face early this afternoon by an assailant as yet unknown to the police. He was not seriously hurt.

Following his discharge from the general hospital he was placed under arrest charged with assault with intent to kill "John Doe." The police believe Carbone and an unknown man figured in a revolver duel.

$20,000 IN BONDS STOLEN

KANSAS CITY, Mo., Aug. 24—Twenty thousand dollars in Liberty bonds was among the loot obtained by bandits who robbed a Missouri, Kansas & Texas train of registered mail near Okesa, Okla., Monday night, it was announced by post office inspector L. A. Johnson here today.

WAGE INCREASES FOR R.R. EMPLOYES ANNOUNCED

CHICAGO, Aug. 24.—Voluntary increases to employes aggregating $600,000 per annum and affecting 7900 workmen on the Boston & Maine and Buffalo, Rochester & Pittsburgh railroads were announced today by the United States railroad labor board.

REMOVE PRESIDENT OF INSURANCE CO.

CONCORD, N. H., Aug. 24—Silas W. Jameson of Concord was removed from the presidency of the United Life & Accident Insurance Co., at a special meeting of the directors held here today.

Allen Hollis, brother of former United States Senator Henry F. Hollis, vice president and general counsel of the company, was elected to succeed him.

The action was the result of the organization of the North Atlantic Securities corporation by Silas Jameson with the object of obtaining control of the United Life, according to the charges made by directors who met to make the reorganization today.

The directors issued a formal statement urging stockholders to retain their stock or notify the directors of attempts to purchase it.

GRANTS LICENSE FOR BOUT

NEW YORK, Aug. 24—The New York State Athletic commission today granted licenses to Jack Dempsey, heavyweight champion, and Jack Kearns, his manager, for the title match with Luis Firpo at the Polo Grounds on September 14. Firpo already holds a license in this state.

RAID EXCLUSIVE CLUB

BUFFALO, N. Y., Aug. 24—After a raid last night on the Saturn club, one of the city's most exclusive clubs, federal agents returned today for a detailed inspection of the club's individual lockers. A quantity of liquor was seized and the club bartender arrested.

Held on Manslaughter Charge

PITTSFIELD, Aug. 24.—Harvey E. Clark, aged 44, of Bridgeport, Conn., driver of an automobile which struck and killed John Funk, aged 75, of Sheffield, in Great Barrington, yesterday afternoon at 3 o'clock, was arraigned in district court this morning charged with manslaughter and operating an automobile so as to endanger the lives of the public. He pleaded not guilty. The case was continued until Aug. 28. Bail was fixed at $1500.

Creamier Milk

"Pass the cream—"

That's how people ask for Dairylea.

It has the true cream color and the rich, full flavor of cream.

Ask your grocer for it by name and convince yourself!

DAIRYMEN'S League

Co-operative Association, Inc. New York

Sani-Flush

Cleans Closet Bowls Without Scouring

Sani-Flush relieves you of one of the most bothersome household tasks — cleaning the closet bowl.

Sprinkle a little Sani-Flush into the bowl, follow directions and flush. Most incrustations and stains in both bowl and trap disappear quickly without injury to bowl or connections.

CAN 25c

—Free City Delivery—

C. B. Coburn Co.

68 Market Street

IF YOU WANT HELP IN YOUR HOME OR BUSINESS TRY A SUN CLASSIFIED AD

URGES FASCISTI TO BE ON GUARD

MILAN, Aug. 24.—Premier Mussolini's newspaper Populo d'Italia in a stirring editorial today, urges the guard "against the enemies of the Centre and Right, while still keeping a watchful eye on the Left."

The newspaper attacks Don Luigi Sturzo, former secretary-general of the Catholic (popular) party, and says that the "exploitation of religion for political reasons," will not be tolerated.

The editorial also declares it is necessary to do away with all talk of an election, as the Fascisti can live peaceably without elections.

KILLED BOY AND BURIED BODY IN SLOUGH HOLE

PROVIDENCE, R. I., Aug. 24—Eight-year-old Antonio Testa of this city saw "the shadow" of Michael Lurgio, aged 9, in a dream last night and told his mother that Henri Rossi, 13, had shot Lurgio and buried him in a slough hole just over the Providence line in the town of Johnston on Tuesday afternoon. Policemen, however, hurrying to the spot with the two former playmates of Lurgio, found the body of the Lurgio boy, who had been reported by

SAYS U. S. COULD BRING PEACE IN EUROPE

MEMPHIS, Tenn., August 24.—It is not the slow hand of a court that is now needed in Europe, but the strong hand of a strong government, "standing for peace," declared Oscar W. Underwood, United States senator from Alabama, in addressing the Cotton States Merchants association convention here today. He urged that this country take a hand in bringing order out of European chaos, asserting: "I haven't a doubt it could be done."

OUR BOARDING HOUSE

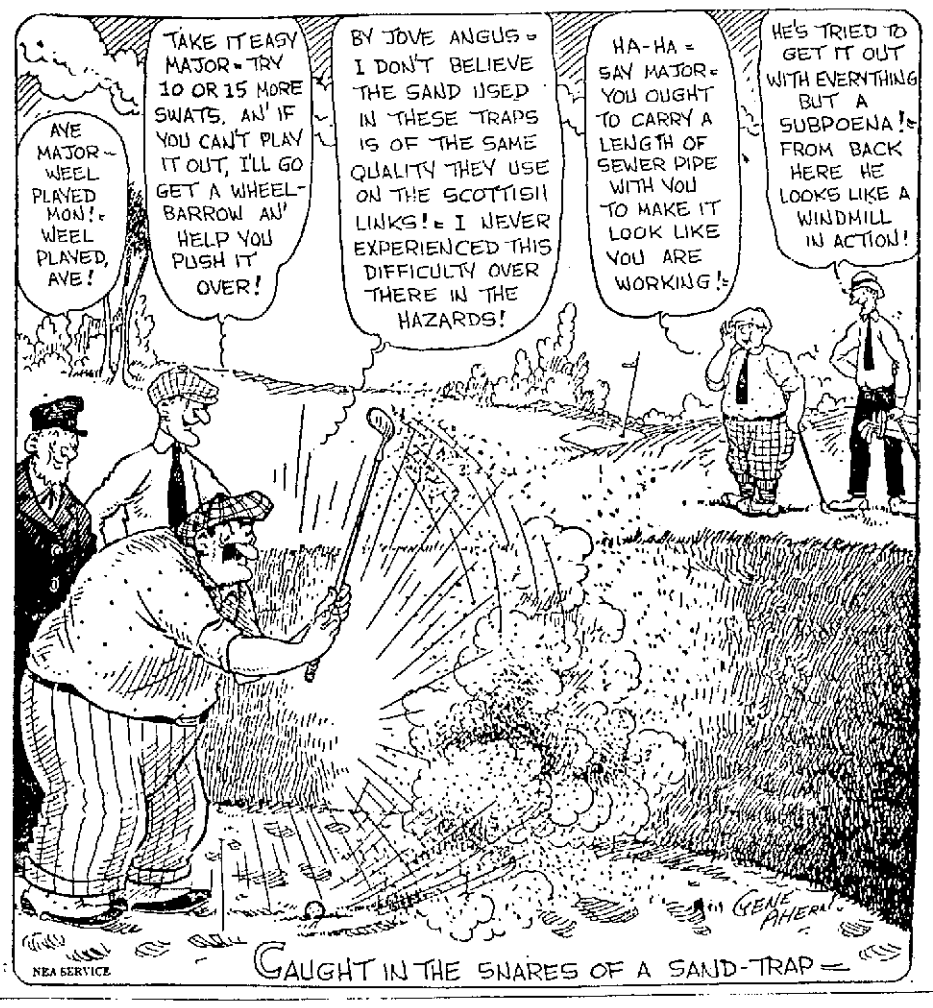

OUT OUR WAY

TAKEN FROM LIFE

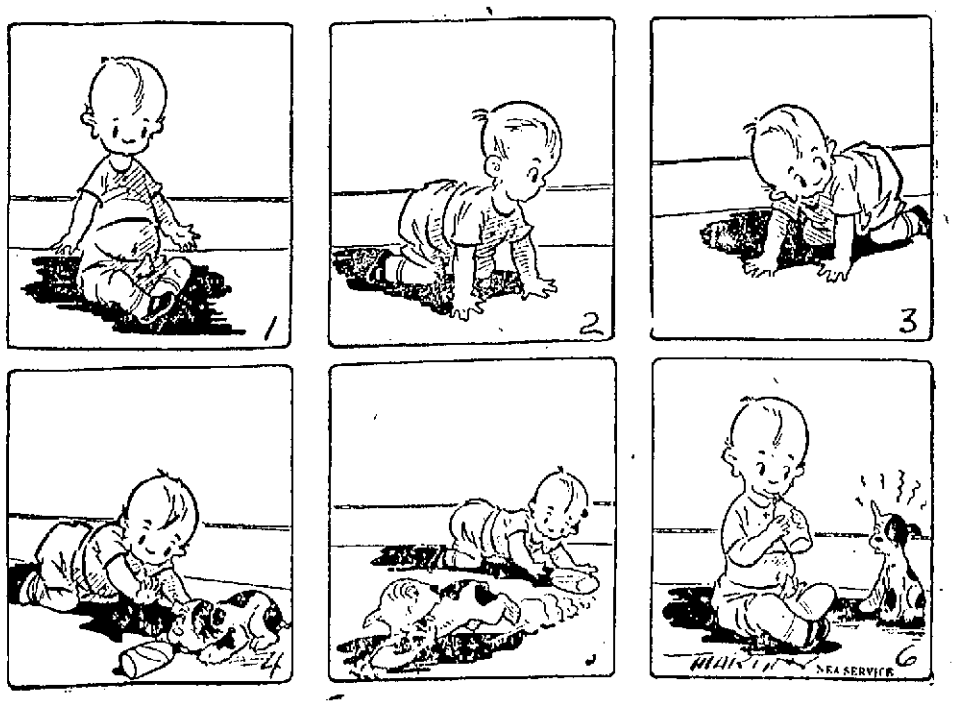

Jack Daw's Adventures. Chapter 11

Jack dropped his scrub brush and rushed to the rail of the boat. At that moment a loud report roared forth and another great splash rose in the air. Then it was that Jack discovered that a queer boat in the distance was firing on the ship Jack was on. Another report came!

Then Jack rushed to the captain's cabin. When he told of his discovery, the commander of the ship yanked a long rope that set a large bell tolling. In an instant everything was in an uproar. "That's the bell that calls everybody on deck to be ready to fight," said the captain.

Jack, of course, joined the crew that had rushed to the forward part of the boat. Then the captain ran up to him and shouted, "You get down below! Join the cook in the kitchn where you will be safe." Jack was disappointed, but was afraid to disoby orders. (Continued.)

ADVENTURES OF THE TWINS

by Olive Roberts Barton

THE PEE WEES' PARTY

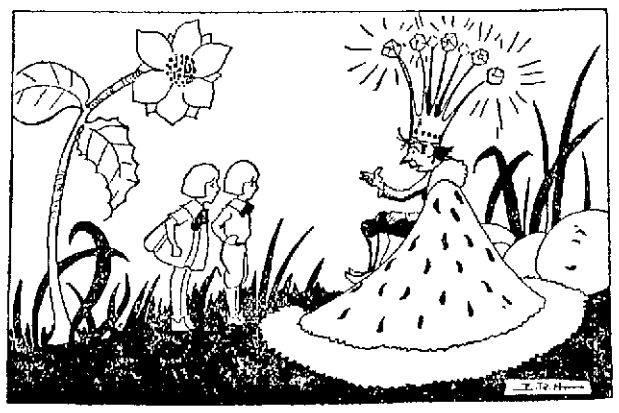

"I DO HOPE THE BUGS WILL STAY AWAY," SAID KING SNOOKUMS.

"We're going to have a party! We're going to have a party!" cried all the little Pee Wee people.

And they were so delighted about it that they rushed madly here and there as though they had lost their wits. They tacked up flags and stacked cattails in corners and hung out paper lanterns, and really Pee Wee land looked like the Fourth of July, or Fair week, or a church social, or something like that.

All the Pee Wees were at home and nobody had been reported missing for a week.

Nancy and Nick would have gone home, only they had been invited to stay for the party.

"I do hope the bugs will stay away!" said King Snookums, when he had changed his everyday clothes of purple velvet to his party suit of gold and silver, and his everyday crown of little diamonds to his bestest crown of great big diamonds.

"Just as sure as those pesky lightning bugs and their friends come poking along, some of my subjects will take a notion to jump on them and ride off and we'll never find them," he complained.

But the bugs didn't come and the party was a grand success. The Twins danced with the Pee Wees by the light of the moon when all other little folks were in bed sound asleep.

Suddenly there was a dreadful sound. It went Hoot! Hoot! Hoot!" And all the Pee Wees stopped dancing and ran under stones and leaves to hide. "Oh save us! Save us! they cried, "somebody."

Oscar Owl blinked and then he winked. "If I can't get a mouse I'll have to eat Pee Wees," he remarked, snapping his bill and looking around sharply. "I'm hungry."

Then suddenly Nancy and Nick saw a strange thing happen.

All the lightling bugs and June bugs and other bugs that hadn't been asked to the party came trooping along.

"Jump on us," they cried, "and we'll save you."

And the Pee Wees jumped on and so did the Twins, and soon Pee Wee land was as empty as a drum. And Oscar Owl went home hungry.

(TO BE CONTINUED)

(Copyright, 1923, The Lowell Sun

DAYLIGHT SAVING TIME TABLE

TRAINS TO AND FROM BOSTON

Southern Division To Boston Lve.	Arr.	Fr. Boston Lve.	Arr.	Portland Division To Boston Lve.	Arr.	Fr. Boston Lve.	Arr.
5.20	6.40	2.30	3.10	6.33	7.36	26.35	8.21
6.23	7.26	5.00	7.05	10.54	12.19	10.35	11.53
b6.30	7.50	6.35	8.21	5.14pm	6.56	3.20	4.56
6.56	8.00	7.35	8.33	7.12	8.26	5.14	6.15
7.12	8.03	b8.15	9.31	10.20	11.38	6.55	8.14
7.56	9.37	9.00	9.39			8.50	11.17
8.12	9.06	10.00	10.39	Sunday Trains Portland			
9.01	9.43	12.30	1.11	12.07	1.20	3.29	4.43
10.05	11.05	h1.05	2.03	3.56	4.53	5.10	6.45
12.07	1.01	h1.25	2.40	5.26	7.10	8.45	9.50
12.18	1.05	2.15	3.15	8.55	10.06		
1.51	2.38	2.55	3.41				
2.45	3.45	4.05	4.42				
h3.50	4.12	4.05	5.24				
4.20	5.05	5.00	5.42				
4.12	5.26	h5.21	6.42				
5.30	6.40	6.38	6.55				
h5.45	7.28	6.50	7.17				
8.04	8.51	8.14	7.29				
8.47	9.33	9.00	8.41				
10.55	11.48	8.50	9.11				
		10.30	11.40				
		11.35	12.40				

Sunday Trains Southern Division

To Boston Lve.	Arr.	Fr. Boston Lve.	Arr.
7.15	8.08	8.45	9.53
8.12	9.00	10.00	10.59
9.30	9.40	11.00	11.33
9.18	10.10	1.00	2.04
10.20	11.17	5.30	6.24
2.53	3.35	7.15	8.25
4.10	5.51	8.00	8.41
8.04	8.51	8.30	9.11
8.38	9.00	9.25	10.35
8.40	9.33	10.45	12.12
10.55	11.53		

b via Bedford; g via Wilmington Jct. h not holidays, h Sat. only.

THE SUN IS ON SALE AT BOTH NEWSSTANDS IN NORTH STATION, BOSTON

Jack Dempsey's Toledo Punch Would Put Luis Firpo Down

DAVID AND GOLIATH. PANCHO VILLA, FLYWEIGHT CHAMPION, AND JACK DEMPSEY, KING OF HEAVYWEIGHTS, WITH WHOM HE IS SPARRING AT WHITE SULPHUR SPRINGS, N. Y., PREPARATORY TO JACK'S LITTLE MIXUP WITH LUIS FIRPO AT THE POLO GROUNDS, NEW YORK CITY, SEPTEMBER 24.

By BOB PORMAN
N. E. A. Service Writer

WHITE SULPHUR SPRINGS, Saratoga Lake, N. Y., Aug. 25—Dempsey will cut Firpo to ribbons with his left—

But—

Can he bring him down?

That would seem to be the outstanding question of the coming match between the world's champion and his South American rival.

If Dempsey still packs the punch that laid Willard low at Toledo, then the present fight is a travesty.

The unskilled Argentine whose previous encounters have shown him to be wide open to a left, whose left hand might as well be tied behind him for all the use to which he puts it, and whose knockout punch, concealed in his mighty right, is telegraphed plainly to an opponent, would be but a sorry mark to send against the "Tiger of the Ring."

But if the famed Dempsey punch has lost its kick, then Firpo has a chance.

In his training for Gibbons at Great Falls, Mont., Jack did not impress one with his punching ability. As was pointed out at that time, sparring partners were staying in the ring with Dempsey who, at Toledo, would have been put away in short order.

'Twas Lacking at Shelby

The fight with Gibbons, which followed at Shelby, would seem to show that something was missing from the Dempsey fist.

Jack hit Tom with everything but the water bucket. Without taking away anything from the wonderful defensive work of Gibbons, Dempsey landed punches in that battle—punches that had spelled curtains for previous opponents.

But the most he did was to rock the challenger. Not once did Gibbons touch the floor.

It is true that Gibbons, at the end of the fight was hanging on; that another round would have probably sent him down for the final count. But for 15 rounds he had taken all Dempsey had to give. And he still was on his feet.

Maybe It's Gone Forever

Gibbons is one of the cleverest men in the ring today. His ability to take punishment is unquestioned. But Gibbons is no super-man.

The blows that beat the gigantic Willard to the floor would have flattened Gibbons.

The answer would seem to be that "Father Time" is beginning to get in his work on Dempsey, that the terrible punch that marked him as one of the outstanding figures of ring history is going.

And if that is the case, Firpo must be given a chance.

Even the crudest of fighters in a 15-round match will land.

And if Firpo should land on a vital spot in the earlier rounds of the fight, before Dempsey has so weakened him that his right has lost its steam, then there will be a new heavyweight champion.

Should the fight go the limit, which is highly probable, Dempsey will be an easy winner on points.

He has lost none of his speed and skill and the green Firpo will be an easy mark for the clever boxing of the champion.

BOUND FOR PERRY

J. Morrell Haskins of New Haven, all-round crack shot of Connecticut, will be another aspirant who's liable to show up well in the forthcoming national and international rifle matches at Camp Perry.

IF YOU WANT HELP IN YOUR HOME OR BUSINESS TRY A SUN CLASSIFIED AD

Announcements

LOST AND FOUND 2

LOST, sum of money at dept. Friday morning. Finder please return. Write G-83, Sun Office. Reward.

PURSE with several bills lost. Reward to finder N-98, Sun Office.

LARGE DIAMOND lost out of ring on 9.30 Chelmsford st. car. Reward 102 Powell st.

Automobiles

AUTOMOBILES FOR SALE 10

CHALMERS TOURING CAR, 7-pass. 1921, for sale, everything in perfect condition. Tel 41[illegible]-R. J. P. [illegible]

FORD COUPE for sale, late model, many extras. $300. 701 Varnum ave.

SERVICE STATION 12

CYLINDER REGRINDING for all makes of pleasure cars and trucks. Piston rings fitted. W. B. Roper 93 Arch st. Tel. 4304.

AUTOMOBILE ACCESSORIES 17

AUTO TIRES put in shape now by Healey & Hintz will carry through the summer, 494 Central st. Tel. 4530.

Business Service

ELECTRIC SERVICE 15

J. M. RICHARDS, electrician. Estimates given on large and small jobs. 206 Appleton st. Tel. 6820 or 5766-J.

LOTE ELECTRICAL CO.—Electric motor and magneto service, new and second hand motors brought and sold. 581 Dutton st. Tel. 6075. Residence Tel. 4987-J.

Commonwealth of Massachusetts—Middlesex, ss. Probate Court.

To the heirs-at-law, next of kin and all other persons interested in the estate of Francis E. Butler, late of Lowell, in said County, deceased.

Whereas, a certain instrument purporting to be the last will and testament of said deceased has been presented to said Court, for Probate, by Arthur F. Butler, who prays that letters testamentary may be issued to him, the executor, therein named, without giving a surety on his official bond.

You are hereby cited to appear at a Probate Court, to be held at Cambridge, in said County of Middlesex, on the eleventh day of September, A. D., 1923, at nine o'clock in the forenoon, to show cause, if any you have, why the same should not be granted.

And said petitioner is hereby directed to give public notice thereof, by publishing this citation once in each week, for three successive weeks in The Lowell Sun, a newspaper published in Lowell, the last publication to be one day, at least, before said Court, and by mailing post-paid, or delivering a copy of this citation to all known persons interested in the estate, seven days at least before said Court.

Witness, George F. Lawton, Esquire, First Judge of said Court, this twenty-second day of August, in the year one thousand nine hundred and twenty-three. F. M. ESTY, Register.

a25 s1-4

Commonwealth of Massachusetts—Middlesex, ss. Probate Court.

To the heirs-at-law, next of kin, creditors, and all other persons interested in the estate of Mary A. Burns, otherwise called Mary E. Burns, late of Lowell, in said County, deceased, intestate.

Whereas, a petition has been presented to said Court to grant a letter of administration on the estate of said deceased to Julia Mylott Blood, of Lowell, in the County of Middlesex, without giving a surety on her bond.

You are hereby cited to appear at a Probate Court to be held at Cambridge in said County of Middlesex, on the twelfth day of September, A. D., 1923, at nine o'clock in the forenoon, to show cause, if any you have, why the same should not be granted.

And the petitioner is hereby directed to give public notice thereof, by publishing this citation once in each week, for three successive weeks, in The Lowell Sun, a newspaper published in Lowell, the last publication to be one day, at least, before said Court.

Witness, George F. Lawton, Esquire, First Judge of said Court, this twenty-third day of August in the year one thousand nine hundred and twenty-three.

F. M. ESTY, Register.

a25-31 s7

Commonwealth of Massachusetts—Middlesex, ss. Probate Court.

To the heirs-at-law and all other persons interested in the estate of William A. Cornock, late of Lowell in said County, deceased.

Whereas Lilla A. Cornock, executor of the will of said deceased, has presented to said Court her petition for license to sell at private sale, in accordance with the offer named in said petition, or upon such terms as may be advised best, the whole of a certain parcel of the real estate of said deceased for the payment of debts,—legacies—and charges of administration, and for other reasons set forth in said petition.

You are hereby cited to appear at a Probate Court to be held at Cambridge in said County, on the thirteenth day of September, A.D., 1923, at nine o'clock in the forenoon, to show cause, if any you have, why the same should not be granted.

And said petitioner is ordered to serve this citation by delivering a copy thereof to each person interested in the estate fourteen days, at least, before said Court, or by publishing the same once in each week for three successive weeks in the Lowell Sun, a newspaper published in Lowell, the last publication to be one day, at least, before said Court.

Witness, George F. Lawton, Esquire, First Judge of said Court, this eighth day of August in the year one thousand nine hundred and twenty-three.

F. M. ESTY, Register.

a25-28 s4

Classified Display

Antiques Wanted

I will spend a large sum of money with old New England families for antiques, chairs, tables, bureaus, desks, clocks, mirrors, china and glass. Choice pieces special prices. Dealers need not answer. Jas. Epstein, 54 Pemberton sq., Boston.

BIRCH WOOD
$16 Per Cord
Stove Length
JOHN BRADY
Church St. Tel. 875-W

Contractor and Builder
Contracting and Jobbing of All Kinds
FRANK J. McCANN
135 Aiken Ave. Tel. 4259-J

LOTS OF COAL IN LOWELL
WHY WORRY IF THERE ISN'T?
When you can burn oil with the wonderful blue flame oil gas burner, for boilers, furnaces, or stoves. No noise, odor, carbon or dirt; burns one gallon of oil over nine hours. Costs less than two cents an hour to operate. Absolutely safe. Demonstrated and sold by
MAURICE J. FOLEY
732 GORHAM STREET
Lowell, Mass.

Business Service

MOVING AND TRUCKING 30

SAND, GRAVEL AND LOAM—Heavy trucking. F. E. Purcell Sons, 289 Fairmount st. Tel. 1483-W.

SAND, GRAVEL and cinders for sale. All kinds of trucking. Alex Mallioux, Broadway, Tenney Centre. Tel. 4944-W.

M. J. FEENEY—Piano and furniture moving. Beach parties a specialty. 19 Kinsman st. Tel. 5475-W.

D. P. HENRY—Local and long distance furniture and piano moving. Trucks for beach and party work. 116 Fort Hill ave. Tel. 235-J.

JOHN BURKE & SON—Furniture and piano moving, local and long distance, reasonable rates. 94 Talley ave. [illegible]

WILLIAM GIBBIE—46 Bradford st. local and long distance trucking. Quick service and prices are right. Office Tel. [illegible]

W. E. SANDS—213 Dutton st. Phone [illegible] moving, trucking, local and long distance. What you want when you want it.

STORAGE 31

STORAGE AND FURNITURE, all [illegible] room, large enough for two-horse load. M. A. Mahoney, 18 Fourth st.

CHIMNEYS CLEANED 47

CHIMNEYS cleaned, flues [illegible] Kelley, 50 Appleton st. Tel. 471[illegible]

ROOFING 48

CHIMNEYS and slate roof repairing, skylight leaks a specialty. J. M. Kelley, 50 Appleton st. Tel. 471[illegible]

L. GIAMPEROLI—Contractor for shingle stain, roofing and tar work. All kinds of sheet metal work. Roofer of 15 years experience. 345 Alder st. Tel. connection.

STOVE REPAIRING 49

QUINN STOVE REPAIR CO., 149 Middlesex st., sell stoves, grates and other parts to fit all stoves and ranges. Work promptly attended to by expert repairmen. Tel. 4172.

HAVE YOUR STOVE TRIMMINGS polished and nickel plated. Regal Stove Works, 37 Seaver st. Tel. 2[illegible]

BRICK AND STONE WORK 50

BRICK AND STONE WORK, cement garages built to order. Purcell, 289 Fairmount st. Tel. 1183-W.

MEDICAL SERVICE 40

FREDERICK DUGDALE, M. D.
— Specialist —
SKIN, BLOOD AND NERVOUS DISEASES
RHEUMATISM, neuralgia, neuritis, lumbago, sciatica, rheumatoid, arthritis, gout, catarrh, epilepsy.
CANCER, TUMORS, Piles, Fistula and rectal diseases WITHOUT THE KNIFE.
EYE, ear, nose, throat, stomach.
Investigate methods of treatment.
LOWELL OFFICE NEW LOWELL FIVE CENT SAVINGS BANK BLDG., JOHN ST., WED. AND SAT. 2-4, 7-8.
—Consultation Free—

UPHOLSTERING 47

CHAIR UPHOLSTERING MADE. Furniture upholstered to order, 16 Cornell st. Tel. 1[illegible]

UPHOLSTERY and furniture repairing. 288 Middlesex st. Tel. 3150.

FURNITURE UPHOLSTERED and refinished. All work guaranteed. Lowell Furniture Repair Shop, 5 Lansdowne sq. Tel. 6665.

UPHOLSTERING—Furniture repairing. G. Gell, 584 Bridge st. Tel. 6070.

Employment

HELP WANTED—FEMALE 50

WOMEN wanted to do fancy work at home. Spare hours. Material furnished, good pay. Stamped envelope brings particulars. Underwood Art Goods company, Portsmouth, Ohio.

EARN MONEY at home during spare time, painting lamp shades, pillow tops for us. No canvassing. Easy and interesting work. Experience unnecessary. Nilcart company, 2301, Fort Wayne, Ind.

HOUSEKEEPER wanted, children in home, good home and good wages. 597 W. Sixth st. S. Potvin. French preferred.

COTTON SPINNER TENDERS wanted for out-of-town families moved. Meet agent all day Saturday at Middlesex Service Bureau, 169 Middlesex st.

WAITRESSES and chambermaids wanted for summer hotels in the mountains, late season. Apply Middlesex Service Bureau, 169 Middlesex st.

SALESLADIES wanted for Saturday. Gallery, 341 Middlesex st.

HELP WANTED—MALE 51

RELIABLE MAN wanted to sell guaranteed nursery stock, appoint agents. Pay weekly. New methods. Herrick nurseries, Rochester, N. Y.

Men—Age 17 to 55. Experience unnecessary. Travel, make secret investigations, reports. Salaries, expenses. American foreign detective agency, 126, St. Louis.

PATENTS—Inventors should write for Free Guide Books and record of invention blank. Send model or sketch and description of your invention for our free opinion of its patentable nature. Victor J. Evans Co., Woodward Bldg., N. Y. City. Main office, Wash. Night W. Union Bldg., D. C.

WANTED—We need an industrious, reputable lady or gentleman to represent the famous J. R. Watkins products in Lowell. A new good territory also open in other nearby cities. The Watkins products are well known and used more than any other line. Good profits and repeat business. Write J. R. Watkins Co., 70 Chemical Building, Washington street, North Boston, Mass.

COTTON SPINNERS and [illegible] wanted for [illegible] Tender's Service Bureau, 169 Middlesex st.

MEN wanted for [illegible] Apply [illegible] Middlesex st.

Employment

HELP—MALE OR FEMALE 52

TYPISTS. Earn $25-$100 weekly, spare time copying authors' manuscripts. Write R. J. Cornes, authors' agent, Co. Tallapoosa, Ga., for particulars.

SALESMEN AND AGENTS 53

WIDE-AWAKE man wanted to take charge of our best trade; $6 to $8 daily, steady, no experience required; pay starts at once. Write today. American Products Co., 5561 American Bldg., Cincinnati, Ohio.

CHEWING GUM—Sell to stores. Big profits. We manufacture complete line. Spearmint and all popular flavors. Write for exclusive territory. Model Gum Factory, Cincinnati.

Financial

INVESTMENT OPPORTUNITY. If interested in an investment capable of [illegible] to 10 per cent [illegible] for particulars. Box [illegible] Arch.

SALESMEN [illegible] to sell stock in producing oil company. Company has [illegible] capitalization. F. P. [illegible] Camden, Ark.

AGENTS [illegible] shoes direct from factory to wearer. Good selling line today. Can double your income. Write for this and [illegible] proposition. Style-Arch Shoes, [illegible] Rider Bldg., Cincinnati, Ohio.

PUTS AND CALLS offers a means of stock trading with risk limited to cost of the put or call and profits only limited by the activity of the stock. This interesting method clearly explained in our Free Booklet No. 85. Tachmann Co., 68 William st., New York.

MONEY TO LOAN 60

CASH WANTED on 1st and 2d mortgages. Reply P. O. Box 1057.

Merchandise

ARTICLES FOR SALE 72

GAS RANGE for sale, excellent condition. 21 Jennings st. Tel. 3422-W.

MUSICAL INSTRUMENTS 80

BARGAINS, good ones in new and used pianos and Victrolas. at Hounsell's, 795 Bridge st.

USED PIANOS—A few good bargains in used pianos and player pianos. Prices are right. Instruments guaranteed. Pelletier's Marche.

SAFETY RAZOR BLADES 84

RAZORS HONED—When you want a razor honed right have our expert do it. Howard, 223 Central st.

MISCELLANEOUS

COLORED LADY, very lonely, would like to have some Lowell or Lawrence people of same nationality write Mrs. J. L. Fallard, M. Box 202, E. Rochester, N. H.

CATS AND DOGS boarded day or week. Camp road, North Chelmsford.

STABLE wanted to accommodate 6 or 8 horses. N-96, Sun Office.

DOLL HOSPITAL—First class repairing, complete assortment of doll parts. Toy Shop, basement section. Bon Marche Dry Goods Co.

TYPEWRITERS—New, rebuilt and second hand machines of all leading makes at reasonable prices. Our rental charges by the month are moderate. Prince's Arcade, 103 Merrimack st. to 5 Middle st.

Real Estate For Rent

APARTMENTS—TENEMENTS 94

SUNNY UPSTAIRS TENEMENT of 7 rooms to let in North Chelmsford, to an American family of adults; on car line. Middlesex st., opp. Gay, W. W. Greene.

4-ROOM UPPER APT. to let at 175 Liberty st., near School and Westford sts. Suitable for a 2 or 3 persons. Tel. 6305-R.

4-ROOM TENEMENT to let 145 Salem st. Call 398 Market st.

PAWTUCKET ST. APARTMENTS
To let. Strictly modern, janitor service. Heated. Apply on premises of Geo. Hanson, 136 Pawtucket st. Tel. 2295-J.

Real Estate For Sale

HOUSES FOR SALE 101

8-ROOM HOUSE, large barn, hen house, for sale or to let. Apply Mrs. Thursby cottage, opposite Kilby st., Boulevard Kenwood, after Sunday.

COTTAGE of 7 rooms for sale, set tubs and bath; also two-stall garage. Tel. 2[illegible]-W.

2-TENEMENT HOUSE for sale near Rogers st., 5 rooms each, new roof, newly painted, dandy buy for price, only $4[illegible]. Easy terms. D. F. Leary, Hildreth Bldg.

2-TENEMENT HOUSE for sale near Gorham st., 5 rooms each, bath, open plumbing, cement cellar, excellent repair. Price $6500. D. F. Leary, Hildreth Bldg.

3-TENEMENT HOUSE for sale near Branch street, 6 rooms to one tenement, 5 rooms to others, bath, electric lights, gas. Yearly rental $530. Price $4200. D. F. Leary, Hildreth Bldg.

8-ROOM COTTAGE for sale, very large yard, fruit trees, hot and cold water, bath, electricity, 143 Coburn st. Tel. 2742-W.

2-TENEMENT HOUSE for sale, good condition, 5 rooms, toilet and 2 attics each. Inquire 96 Nesmith st.

1-ROOM COTTAGE, henhouse, 8 fruit trees, for sale or to let. McGrath, Woods corner, Tyngsboro.

5-ROOM BUNGALOW for sale in Kenwood, electric lights, 1-car garage, screened in porch, fruit trees, near car line. Price $2900. Easy terms. D. F. Leary, Hildreth Bldg.

2-TENEMENT HOUSE for sale, 5 rooms down, hardwood floors, bath, electric lights and heat, 4 large rooms up, bath, electric lights, corner location. Just buy a car in the Highlands today. Make me an offer. Sterling B. Crosby, 156 Central st.

BUSINESS PROPERTY 103

STORE to let. Inquire 88 Hanell st.

SUMMER RESORTS

LYNN BEACH — Mrs. Agnes Mulheir. Board and room; clean, home cooking. 16 Sachem ave. Tel. Lynn 4466-R.

FRECKLES AND HIS FRIENDS

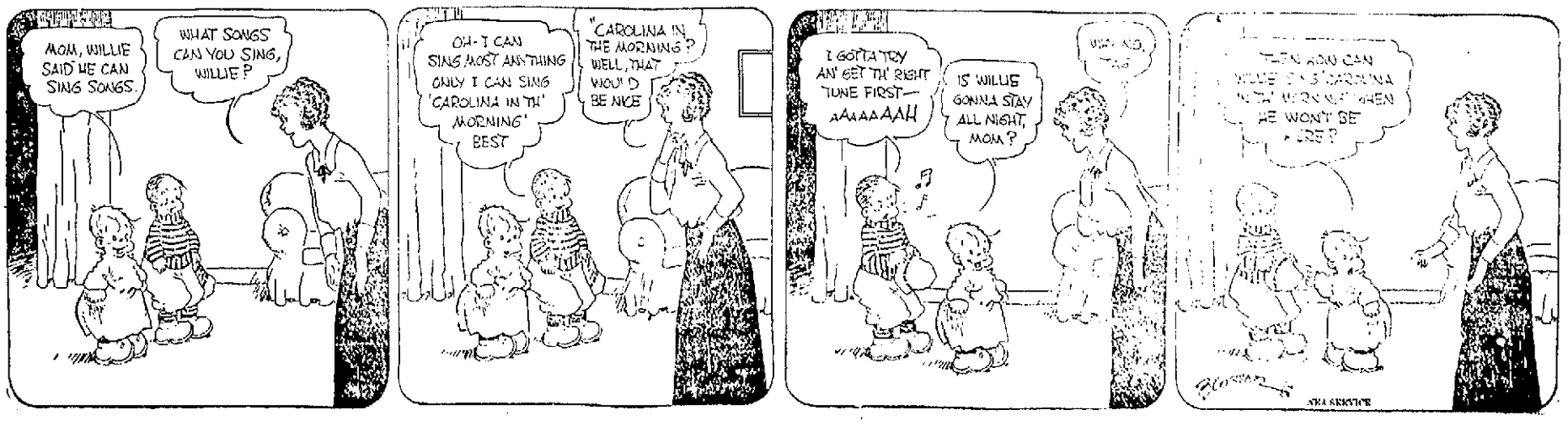

APPEALS TO U. S. TO AID ALLIES

Earl of Birkenhead Pleads for America to Join in Winning of Peace

Declares That Self-Interest Alone Should Determine This Country's Course

Says World Not Yet Ready for Idealism of Woodrow Wilson

WILLIAMSTOWN, Aug. 25.—(By the Associated Press)—In an appeal to America to join the Allies in winning peace, the Earl of Birkenhead, former lord chancellor of Great Britain, emphasized in the final lecture of the Institute of Politics last night, that self-interest alone should determine this country's course.' He asserted the world was not yet ready for the idealism of Woodrow Wilson.

He declared the world probably would not survive if idealism were given a completely free rein; no nation in democratic conditions ever would become the knight errant of the world. He said Mr. Wilson's judgment of his countrymen was wrong, and through this error he became the agent of all post-war developments from which his altruistic mind would have recoiled.

America must remember, in deciding what constitutes her best interests, he asserted, "that great nations require a great world in which to develop their greatness and that commercial genius flourishes only when the whole world flourishes.

He insisted that Germany should be made to pay as a warning to others, declaring that a dozen unscrupulous but powerful men, deliberating privately in Berlin, had decided upon the World war.

"It is no use abusing the treaty of Versailles," he declared. "That treaty was the creature of the victorious mood of the victorious allies.

"President Wilson, indeed, came with a noble message of hope; but unhappily in the sequel hope proved to be his principal equipment. It is a fascinating speculation whether, had he been given health and strength to pursue the campaign which he contemplated, his idealism and personality could have affected the forces of the world.

"I am bold enough even at the moment when I pay the highest tribute to his unselfish motives, to doubt it. For the real truth is, that while the whole world requires the encouragement and the light of idealism, the whole world would probably not survive if idealism were given a complete free rein."

SPANISH LOSSES HEAVY IN MOROCCO

LONDON, Aug. 25. (By the Associated Press.)—Under Tangier and other date lines, the London newspapers today print reports of the Spanish losses and difficulties in Morocco.

The Tangier correspondent of the Daily Express quotes a Riffian communique on the fighting previous to the relief of Tifaruin as saying that the rebels counted 729 Spanish dead, while it took them two days to remove the enemy's wounded. The withdrawal of the enormous quantities of captured supplies would take several days, the statement added.

Abd-El-Krim, the rebel leader, a week ago summoned 100,000 Riffians to arms, the correspondent continues, and threatened to confiscate the goods and lands of all who disobeyed the call. The French zone and Tangier itself is practically denuded of Riffians in consequence of the general response to the summons.

PREDICT SUCCESS FOR FREE STATE CANDIDATES

LONDON, August 25. (By the Associated Press.)—The morning newspapers carry long special despatches from Dublin, reviewing the election prospects. The correspondents record a general belief that the success of the government party is assured, but admit the existence of sufficient unknown quantities to leave some doubt on this point, especially in view of the large number of new electors.

Opinion seems to be virtually unanimous that however the government party fares, the new Dail will contain a considerable majority in favor of the treaty and the Free State constitution. One estimate is that the anti-treatyites will not obtain more than 25 or 30 seats.

TWO CITY LABORERS HELD IN GRAFT PROBE

NEW BEDFORD, August 25.—First arrests as a result of the recent probe into alleged graft in the city's street department were made late yesterday when Manuel M. Travers and Joseph M. Souza, both laborers, were taken into custody on charges of larceny of $24.65.

This amount is said to have been collected on a time check made out to an employe who had left the department. Police declare that Souza, who had charge of the time book for one gang, sent Travers to the city treasurer's office to cash a pay check made out to a Manuel Simmons.

A sworn statement by Travers to the police is expected to play a prominent part in the trial of the men.

DONEHUE AND BALL GIVEN RETURN DATE

Because of the unanimous demand for a "repeat" by Eddie Donehue and Johnny Ball, who performed at the Kasino last night, the management has again secured the services of these two star entertainers for next Monday night. The pair have promised to present a new and popular repertoire of songs, which they feel will meet with hearty approval.

Last night the two boys who have appeared with unusual success on numerous Keith programs, surprised their friends with their unique presentations. They were accompanied in splendid style by Campbell's orchestra.

Cases in the District Court

Continued

but suspended it for a year. Briere also agreed to pay $7 each week towards the support of his child.

Mrs. Briere said that the only money she received from Briere in the past two years was $15. Last January he was sentenced to three months in jail on a similar complaint and served his time, but since then he hasn't done anything for her, she said.

Thomas Carney was fined $25 on a charge of assault upon a 10 year old girl. The alleged assault took place in the home of the girl two weeks ago, when she said she called to her mother, who was upstairs, that Carney was going out with her purse. In the struggle that ensued, while the child's mother was trying to wrest her purse from Carney, it was alleged he knocked the little girl down and kicked her.

Carney denied that he assaulted the girl. He said he went to the house upon invitation of the girl's father, to show him how to put a stopper on a beer bottle, but that the child's mother saw him entering the house and ran down stairs to put him out. When the husband heard his wife coming, he ran out of the house, Carney said.

Asked as to why the woman wanted to put him out of the house, Carney said it was due to jealousy caused by his marriage.

Other Offenders

The case of Harry H. Moody, charged with non-support, was called for trial was deferred until next Tuesday, due to the raising of a point of law by Attorney Daniel J. Donahue, counsel for the defendant, in relation to procedure of proof of the parentage of a child.

William F. Rose pleaded guilty to a charge of driving an auto at an unreasonable speed, and a fine of $15 was imposed.

Enoret Parks pleaded guilty to a charge of operating a motorcycle without a license and he was fined $15.

Peter J. Blanchette, charged with drunkenness, was ordered to pay a fine of $15.

Water freezes every night of the year in Alto Fuerto, Bolivia, while at noonday the sun is hot enough to blister the flesh.

SCHEMING OLD TITUS DRUMM DISCOVERED THAT, WHILE HIS CLERK OSSIE POTTS WAS FORCED TO USE CRUTCHES, THERE WAS NO REASON WHY HE COULDN'T BE USEFUL SO HE SET HIM TO DELIVERING PACKAGES—

THE STREET RAILWAY WAITING ROOM

Officials of the street railway company have been making inquiries the past month throughout the down town section of the city relative to the location of a waiting room for their patrons and although they have not definitely decided upon any certain location it is rumored that they are attempting to get space in Green's drug store and in the new bakery of William Bell, at the corner of Bridge and Paige streets.

The proposition of having two distinct waiting rooms, one for the benefit of patrons of the cars going to Centralville, and the other for cars for other parts of the city, was accepted only as a second choice because the officials of the company found it impossible to locate a waiting room that would serve both cars leaving on Paige street and those leaving the square.

If the company is successful in securing these two stores, the agitation for a waiting room that has been going on for several years will be brought to a close, for it is believed that these two locations are the best in the city. Green's drug store is an ideal location for a waiting room for passengers taking cars from the square, for the large windows of the store open directly upon the square and the store itself is large enough to accommodate a great many people. As a matter of fact, the store has been used unofficially as a waiting room on many stormy and cold days during the past winter. Bell's bakery is situated in the store formerly occupied by the Depot Cash Market. This location has often been urged as the proper one for a waiting room and the street railway company has made several attempts to secure a lease on it. This store is near the corner of Paige and Bridge streets and is large enough to accommodate all who might desire to wait for cars for Centralville.

Calls Leaders to Harrisburg

Continued

representatives who failed to agree in their negotiations at Atlantic City to meet him here on next Monday.

Upon his return from Washington last night, the governor said his plans had "not crystallized enough to talk about," but at a conference with Secretary Joseph J. Walsh of the state department of mines, immediately after his arrival at the executive mansion, he began to formulate them.

The first active step was planned for today when invitations were to go out to the eight leaders of miners and operators who have been conducting the negotiations.

Although the governor had not made any announcement of the detailed plans for the conferences, it was reported likely that informal meetings would be held with each delegation separately with the governor.

If no basis of understanding can be found the situation, it was pointed out, would be virtually unchanged. Despatches from Atlantic City last night, which expressed the probable willingness of both miners and operators to accept an invitation from Governor Pinchot were received at the state capitol today with satisfaction and acceptance of the governor's telegrams was expected at the executive offices with little delay.

Governor Pinchot said President Coolidge had asked him to take hold of the anthracite situation and do what he could to find a solution.

He added that he would take no action which would "interfere," the governor said.

Look For Settlement

WASHINGTON, Aug. 25.—With machinery for the emergency distribution of fuel supplies in good shape, the government today awaited the outcome of efforts by Governor Pinchot of Pennsylvania to find a compromise which would lead to a settlement of the anthracite crisis. The designation of Mr. Pinchot as a mediator, which followed his conference here yesterday with President Coolidge and Chairman Hammond of the coal commission has perceptibly strengthened the feeling of optimism which has marked official opinion since the situation became acute.

The status of Mr. Pinchot in the general effort for preventing a cessation of hard coal production was described at the White House as "co-operative." Holding an especially strong position by virtue of his office, the governor will have behind him every influence of the federal authority in his endeavor to bring the miner and operator groups once more to the conference table. It was emphasized, however, that the administration itself intended to adhere to its policy of not further intervening in the controversy.

Final reports on the national fuel situation were said to show the production of the coal commission that anthracite substitutes would be available in quantities adequate for every normal requirement. The 25,000,000 surplus of soft coal produced this year would not figure in any distribution program, however, since it is held to have already been distributed in the bins of foresighted purchasers.

The bulk of emergency supply would be drawn from the West Virginia "smokeless" veins, supplemented by coke and fuel oil.

The bureau of mines has issued a pamphlet of special instructions on the use of these substitutes for anthracite, in which it is held that little inconvenience and no discomfort would result.

POISONOUS LIQUOR SOLD

Alleged Bootleggers, With "Sinister Motives" Sell to Union Men

BOSTON, Aug. 25—Charges that poisonous liquor has been sold to union building laborers in this city, resulting in several deaths, and that the alleged bootleggers were actuated by "sinister motives," are made in a petition which has been filed in the superior court by Ernest A. Johnson, secretary-treasurer of the United Building Trades council. The petition asks that William McDonough, Joseph King, James Donovan and Henry Keyes be enjoined from interfering with the functioning of the council and that they be restrained from carrying liquor into its meetings or on its property.

In addition to the death of several members of the council from this cause the petition alleges that others have been maimed and incapacitated for life.

Plans Formulated for Public Reception

Continued

Frank Cayer, George Lanctot and Larry Boule. Pawtucketville Social club, J. Alphonse Fortier, Arthur Genest, Alphonse Boldue, Joseph Payette, Hector J. Larochelle and Arthur H. Giroux.

B. P. O. Elks, 87, James E. Donnelly, John J. Lee, J. Joseph Gilley, William Scott, Frank A. Maloney, James L. Kenney, Charles Flynn, John Regan, Luke McCann and Cecil P. Dodge.

Lowell chamber of commerce, George H. Wells and Edward W. Gallagher.

Lowell Ad. club, Edward J. Cooney, Miss Bernice A. Moody, Mrs. Rose Jordan Hartford, Miss Irene Mathews, Charles J. Keyes.

Chief Edward F. Saunders of the Lowell Fire department, Thomas R. Atkinson and Frank Ricard.

City of Lowell, Mayor John J. Donovan and Secretary Harry C. Glasheen.

Crescent Hill association, Inc., Frank McCashin, Joseph Fevey, Emile Baker and Thomas M. McCarr.

South End club, President Paul Roane, Fred Sadlier, Cornelius Shea, John F. Roane, Jr., and Bernard Connors.

Knights of Columbus, John E. Hart, G. K.; Roger J. Lang, D.G.K.; Charles J. Landers, Frank Greves, John J. Baxter, John Sousa, Sylvester Bernadini, James Molloy, Dr. James F. Gaffney and Raymond Boudier.

Irish National Foresters, Edward J. Cromey and Joseph L. Handley.

Club Citoyens Americains, Raoul Idonne, Alfred Harnois, Alfred Genest, Andre Boutlette Phillippe Bourtne, S. Lippe A. Lassier, Joseph Robitaille, Arthur Lavoie and Arthur Turcotte.

Municipal Employes' union, 11295, John P. Donnelly and Joseph Hughes.

Woodbine Social club, William Magner, John Kane, George Sullivan, Frank Reynolds, Joseph Curtin, Hugh Ferguson, William Desmond, Dick Morrissey, Thomas Delehan and William Booth.

O.M.I. Cadets, John J. O'Connor, Daniel Crowe and Francis Curran.

Butler Athletic association, Irving J. Lovecraft, George W. O'Hare and Lawrence H. Hayden.

Broadway Social club, William A. Walsh, Timothy F. O'Sullivan, Eugene A. Fitzgerald, M. D. Kelley and Perry Riley.

C. Y. M. L., James J. Brun, John J. Flannery, Timothy F. Rolan, James F. Lannon, Fred Enright, John J. Mahoney, John W. McGreevy, Andrew Smith, Thomas M. Kevill, Franklin Chandler and Henry J. Rogers, and unattached, James Dacey.

C. M. A. C.-WOONSOCKET GAME CALLED OFF

The managers of the C.M.A.C. team, shortly before 1 o'clock today, called off the game scheduled for this afternoon on the Textile campus, between the C.M.A.C. and the Woonsocket teams of the Massachusetts Twilight league. The cause of the cancellation, according to Louis Lord of the local team, was due to word from Woonsocket that the Rhode Island team could not get here. As a result of the postponement of this afternoon's contest, the teams will engage in a double header at Woonsocket tomorrow.

SUN BREVITIES

Best printing. Tobin's Associate bldg. J. F. Donohoe, 222-223 Hildreth bldg., real estate and insurance. Telephone.

Ladies' electric curling irons, $1.49. Electric Shop, 62 Central st.

Mirrors re-silvered. Lowell Mirror & Plate Glass Co. Tel. 4656-R. Mammoth road.

Mr. Alfred King has returned after spending a pleasant vacation at Hampton beach.

A son was born early this morning to Mr. and Mrs. Leo McKenzie of Lee street, Tewksbury.

Miss Alice Boyle, private secretary to Edward R. Tryon, is spending her vacation at Hampton beach, N. H.

Mr. E. Paul Mulry has just returned from a business trip throughout Rhode Island and Connecticut.

Miss Rosetta M. Conlon of 108 Aberdeen street and Miss Irene Foster of 27 Seventeenth street are spending their vacation at Hampton beach.

Miss Catherine Box of Lawrence street is spending her vacation with relatives in Hartford and New London, Conn.

Mr. Pierre Brousseau of the Moller Furniture Co. has returned from a pleasant vacation spent in the White Mountains.

Mr. Harry M. S. Harlow, artist of the Stockbridge Art Studio, attended the big celebration in Portsmouth, N. H., this week.

Mrs. Albert S. Haynes, Jr., and little son, who have been spending the summer with Mrs. Haynes' mother, Mrs. William Hills, Princeton boulevard, are leaving next Tuesday for their home in Elizabeth, N. J.

Miss Agnes Liston, teacher in the Vocational school, together with the Misses Josephine and Grace Meehan of Huntington street, are at Lake Sunapee for the remainder of the vacation season.

Mrs. Thomas A. Gallagher of Hawthorn street and Mr. and Mrs. John Butcher of Bond street leave Lowell tomorrow on a motor trip to Albany, Gloversville and Syracuse, N. Y. While in Gloversville Mrs. Gallagher will be the guest of Mr. and Mrs. E. B. Thompson, formerly of this city.

Donat Rousseau, popular employe of the street railway company, will attend the Sherbrook Fair, Sherbrooke, Canada, next week.

John McKelvey of 20 Forrest street is at Hampton beach for two weeks.

Mr. and Mrs. Harry Barr and son, Robert, of Beech street, are at the Rangely Lakes, Maine, for the month.

The Misses Kathleen and Julia Driscoll of Grace street, and Katherine and Mary O'Neill of Walker street, are at Harwichport for the month.

Sergeant Timothy Kimball, who has been doing recruiting duty in this city since last January, re-enlisted in the army yesterday and will resume his duties here immediately. For the present he will be assisted by Private Ford of Camp Devens.

Dr. and Mrs. Louis Parra and Mr. and Mrs. Edward H. Jones of Bayon, N. J., were the guests of Dr. John R. Parra of this city last night and today. The visitors are making an auto tour to the White Mountains and Canada, and will return to New Jersey by way of Saratoga Springs, N. Y., where they hope to see Jack Dempsey in training.

DEDICATORY EXERCISES AT ST. MICHAEL'S

At a meeting of the general committee of St. Michael's Holy Name society last evening, Rev. James F. Lynch, spiritual director, announced that the speaker at the dedicatory exercises on the afternoon of Labor day will be Rev. Daniel J. Heffernan of St. Peter's church. The dedication exercises will include the blessing of the new school and the Rev. Francis J. Mullin memorial bell, which will take place at 3 o'clock in the afternoon. The officiating clergyman will be Right Rev. Bishop Anderson. The bell was shipped from Troy, N. Y., yesterday and is due in this city next Monday or Tuesday.

LOCAL JEWELERS WILL BE REPRESENTED

The Lowell Retailer Jewelers' association will be represented at the national convention of retail jewelers at Providence, R. I., August 29 to Sept. 1, by Adelbert H. Abbott, president; C. Edward Cotter, vice-president; and Frank Ricard, secretary.

The national convention to be held at Providence is the first to be held in New England in 18 years. The headquarters of the convention will be at the Biltmore hotel, where the entire 14th and 16th floors have been reserved for the jewelers. The hosts of the convention are the members of the Rhode Island and Massachusetts associations and they have planned a program of entertainment that will keep the delegates "on the jump" every moment that they are not attending business sessions. The feature of the entertainment program will be an excursion to Rocky Point on Thursday and a New England clambake with all the trimmings.

The Lowell association was the first city association formed in New England and is considered one of the leaders in this part of the country.

During the convention, President Abbott of the Lowell association will formally invite the delegates to visit Lowell and see our city as guests of the Lowell association. Lowell will also be well advertised for the local delegates are to take with them about 500 booklets that describe our city, the industries in it, and the opportunities offered to business houses here.

GIVES CHURCH RITES AT VETERANS' GRAVES

The latest report on the number of graves blessed by Rev. John B. Frigon, O.M.I., in the Aisne-Marne American cemetery at Belleau Wood, France, has just been received by the bureau of records of the National Catholic Welfare council at Washington and includes the names of the following Lowell boys: Philip Chalifoux, Co. M, 101 Inf.; Eugene Arthur Lajeunesse, Co. M, 23rd Inf.; Frank Lyons, Co. M, 101st Inf.; Joseph A. Veillette, Co. M, 23rd Inf., annd William Dube, Battery D, 12th F.A.

The cemetery commemorates the first participation as a separate army of the American troops in the World war. It is dedicated to the memory of the Second and Third Army divisions and the Marines. There will be approximately 2,213 veterans interred there upon the completion of the work.

FEDERATED CRAFTS MEET AT CRESCENT RINK

Robert Fechner of Washington, D. C., a member of the executive board of the International Machinists' union, was the principal speaker at a meeting of the members of the Federated Crafts of the Boston & Maine railroad, which was held last evening at the Crescent rink in Hurd street.

The meeting, which was largely attended, was called for the purpose of discussing the action of General Manager Pollock and Assistant Manager Coleman of the Boston & Maine, in soliciting the influence of the clergy at Mechanicsville, N. Y., "to aid in breaking the strike.

J. B. Claney presided at the meeting and introduced the speakers, the first of whom was Vice President Thomas Golding. Mr. Golding endeavored to give his listeners real facts. He was highly complimented by Mr. Fechner, international officer, for his story on Mechanicsville, where, he said, an appeal was made to the clergy to stop the strike.

Mr. C. Severance said the men were holding out all over the system and would do so to the end. He further stated that recent notices sent out by railroad officials to the effect that they have none but skilled mechanics in their shops, has proven to be a falsity, according to reports from Mechanicsville. If this is the case, said Mr. Severance, why should the officials seek to have the strikers return to work by offering them flattering inducements.

Mr. Fechner added that false propaganda was being issued to entice the men to go to work. He complimented the strikers for holding out through 14 months of unemployment. He predicted that a serious coal shortage would be experienced in New England this winter unless the officials reach some kind of a settlement.

At the conclusion of the meeting it was announced that the winner of the $10 gold piece in the drawing contest is Mrs. Cox, 1180 Gorham street, while the second prize, a ton of coal, goes to H. Morse, 18 Anderson street.

Forger Pardoned; Gets Job at $250 Month

COLUMBUS, Ohio, Aug. 25.—Butler R. Storke, 31, convicted Toledo, Ohio, forger, donned civilian clothes today preparatory to stepping out of the Ohio penitentiary into a position which will pay him $250 a month. Sentenced to serve two years, Storke after 21 months behind the bleak walls has been granted a conditional pardon by Governor Donahey, effective today. The condition is that he follow the work he instituted among his fellow prisoners and in which more than 1800 now are interested. Storke, a college graduate and former army captain, is the originator of a correspondence school in which penitentiary convicts have been given an opportunity to educate themselves. His position, beginning today, will be to try to install the same system in other state prisons, the movement being financed by Napoleon Hill, New York magazine editor.

No Trace of Bodies in Fire Ruins

SPRINGFIELD, Aug. 25.—Thorough inspection by daylight of the ruins of a large tobacco shed of the Cuba-Connecticut Tobacco Co., in Feeding Hills which was burned shortly after midnight, failed to disclose the bodies of W. H. Sullivan and J. P. Murphy, who were accustomed to sleep in the shed and who, it was feared had lost their lives. Officials of the company said today that neither man was at work yesterday and this fact, with the absence of any indication of the bodies in the ruins of the cellarless shed, tends to discredit the theory that lives were lost. The damage to the building, which was empty, and to tobacco growing near, which was scorched, is about $10,000.

Premier Baldwin Leaves for France

LONDON, Aug. 25.—Stanley Baldwin, the prime minister, accompanied by Mrs. Baldwin, left this morning for Aix-Les-Baines, France, where they will spend a brief vacation. The French charge d'affaires, M. De Montille talked to the prime minister at the railway station for some time.

Reward For Return of Kidnapped Baby

NEW YORK, Aug. 25.—The aggregate reward offered for the return of Baby Lillian McKenzie, kidnapped a week ago, mounted to $9000 today, a newspaper adding $5000 to the $4000 already offered by two other publications. Police admitted today that, while hundreds of "tips" pour in from all parts of this and adjacent cities they were without a single workable clue to the whereabouts of the daughter of Mr. and Mrs. Peter McKenzie, who was snatched from her carriage last Saturday while her mother was shopping. Not even a possible motive for the kidnapping has been uncovered.

Three Families Forced to Free From Fire

WORCESTER, Aug. 25. Three families were forced to flee in their night clothes and damage of $8500 was done by a fire of undetermined origin which levelled the house and barn of William Crosby on the Grafton road, Shrewsbury shortly after midnight last night. Mr. Crosby's son, overcome by smoke, was unconscious in his room on the first floor when firemen carried him to safety.

Indian Skulls and Other Relics Found

NATICK, Aug. 25.—Indian skulls and bones and other relics thought to be 300 years old, are being turned up by diggers in South Natick, in the laying of water pipes through a section known as a former Indian burying ground. The relics will be preserved in a local museum. The Eliot oak, where John Eliot preached to the savages, is less than 100 yards from the present excavations. Nearby gravestone marks the resting place of Chief Daniel Takawambait.

THANK YOU

LOWELL LODGE, No. 87, B. P. O. E.

Extend their sincere thanks to the following who so kindly donated prizes for events at their annual outing:

B. C. Maguire Co.
F. F. Meloy
Kimball System
Kenney the Florist
Harvey Catering Co.
Ricard the Jeweler
Tower's Corner Auto Supply
Harry C. Kittredge
Willis J. Peltier
Prince-Walters Co.
Louis J. Lord
Bernard F. Gilmore
Moller Furniture Co.
Mahoney Garage
Mitchell the Tailor
Moody A. C. And others

BAY STATE DANCING SCHOOL
256 Dutton Street
REOPENS LABOR DAY, Sept. 3rd
DANCING FROM 8.00 TO 11.30 P. M.
GENTLEMEN .... 50c. LADIES 40c
Best Floor in the City   Checking Free

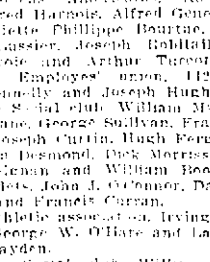

KASINO—DANCING EVERY EVENING
TONIGHT—ALL GOING
MONDAY NIGHT—EDDIE DONEHUE AND JOHNNY BALL
Will Entertain You With Latest Song Hits
Campbell's the Orchestra That Is Playing the Snappy Music
ADMISSION .... 10¢, 3 DANCE CHECKS 10¢

MERRIMACK PARK
SUNDAY CONCERT
Try Our Roller Coaster—It's a Thriller.

THE GREATEST BODY BUILDER
FATHER JOHN'S MEDICINE IS PURE WHOLESOME NOURISHMENT
NO ALCOHOL

DIGNITY AND GRACE
are two features befitting a monument, and all our monuments possess such characteristics. Don't you desire that kind of a memorial over the grave of your loved ones? We design, carve and erect monuments to special order, at moderate cost.

The Lowell Monument Co.
JOHN PINARDI, Prop.
1060 Gorham St.   Tel. 835-W

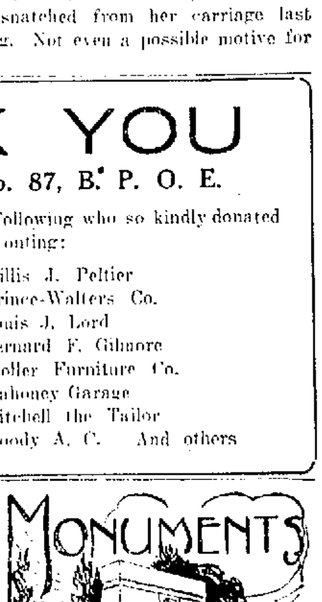

THE WEATHER

Partly cloudy tonight and Sunday; not much change in temperature.

THE LOWELL SUN

7 O'CLOCK

ESTABLISHED 1878 — LOWELL MASS. SATURDAY AUGUST 25 1923 — 14 PAGES TWO CENTS

New Clue to Methuen Murder

BELIEVE COAL TIE-UP WILL BE AVERTED

Man Wanted For Trial Here Dies in Greece

LOWELL MAN DIES AT OLD HOME IN GREECE WHILE LIQUOR CASE AWAITS RE-TRIAL HERE

John Karotserio, on Appeal Following Conviction in District Court, Stricken Suddenly While at Prayer With Family in Little Community Church —Bondsman Gets Legal Proof

Death has cheated justice in the commonwealth of Massachusetts, and when superior criminal court convenes here next month there will be one case sent up on an appeal from the Lowell district court, that will be filed away in the archives of the court for all time.

Yesterday there was received here a duly sworn certificate, covered with legal stamps of various description, from the Community of Statista, Province of Kozma in the Kingdom of Greece, certifying to the death there on January 11, 1923, of Constantine John Karotserio.

Karotserio formerly lived in this city and about a year ago he was convicted in the Lowell district court of violation of the prohibition laws and fined. He appealed and bail of $200 was furnished for his appearance in superior court. The certificate from Greece will be presented to the court next month, as proof of his death, and as a release for the bondsman.

Karotserio departed from this country shortly after his conviction in the lower court here, and although the certificate does not state the cause of death, friends of the man here have learned that the end came suddenly while he was praying in church with his family.

WOULD BAR BIRKENHEAD

Breckinridge Protests Viscount's Appearance Before Bar Association

Characterizes His References to Woodrow Wilson as "Impudent"

NEW YORK, August 25.—Characterizing the references to Woodrow Wilson by Viscount Birkenhead, former lord chancellor of England, in his address before the Williamstown Institute of Politics, as "impudent," Henry Breckinridge, assistant secretary of war under Wilson, today protested in a letter to John W. Davis, president of the American Bar association, against the viscount's being permitted to speak at the association's annual convention.

Mr. Breckinridge urged that if it "proved necessary" for Viscount Birkenhead to make the scheduled address, it be intimated to him that the expression of such opinions concerning a great American statesman is "distasteful and intolerable to any self respecting American audience."

The text of Mr. Breckinridge's letter to Mr. Davis follows:

"Permit me to refer to the impudent references to ex-President Wilson in Lord Birkenhead's speech before the In-

Continued to Page Twelve

LOWELL MAN HONORED IN CLEVELAND

Hon. Dennis J. Murphy, chairman of the public service board and member of Court Gen. Dimon, F. of A., returned this morning from Cleveland, O., where he attended the biennial convention of the Foresters of America. Mr. Murphy was elected supreme vice-chief ranger of the organization, the second highest office in Forestry.

In attendance at the convention, which opened Aug. 20, were 225 delegates from all over the country including 26 from the state of Massachusetts. Mr. Murphy went as a delegate of the state, having been chosen to represent the commonwealth courts at the last annual state convention of the Foresters of America. The convention was brought to a close Aug. 23, and the place for the next convention, which will be held in 1925, was set as Detroit, Mich.

ABDUCTION CHARGED

NYACK, N. Y., Aug. 25.—Letters found in the room of Anna Mae Post, 17, who disappeared last Thursday, caused her mother, Mrs. Richard D. Post, to swear out a warrant charging George McDonald, 34, a one-armed taxi driver, with abduction.

BODIES COMING HOME

NICE, Aug. 25.—The bodies of Rev. H. G. Person, and Mrs. Person of Newton, Mass., and Mr. and Mrs. Alexander Sondheimer of Muskogee, Okla., killed in a motor bus accident near Guillaumes, last Monday, have been sent to Havre, to be shipped to New York on the steamship Paris on Sept. 1.

All the injured are reported to be out of danger, and progressing satis-

Unexpected Optimism Apparent In Washington Over Outcome of the Anthracite Conference Monday

CASES IN THE DISTRICT COURT

Husband Charged With Non-Support Hands Over $100 to Wife

Man Fined $25 for Alleged Assault on Little Girl—Other Cases

When Dolphis Briere was called in district court this morning, in answer to a complaint of non-support sworn by his wife, with whom he has not lived for two years, Judge Enright was informed that when arrested, Briere had $118 in his possession. The court suggested that Briere turn over $100 of this to his wife and if he complied with this it would be taken into consideration. After due deliberation, Briere handed over the money, and the court then sentenced him to four months in the house of correction.

Continued to Last Page

WILL PRESENT PAGEANT IN AUDITORIUM

As the final event in a season that has been especially successful, the children of the playgrounds will present a pageant, descriptive of this city and its growth since 1836, in the Memorial Auditorium. The date for the pageant has not been decided upon as yet but will be announced within a week.

The pageant will be the biggest of its kind given in this city in years and will be under the supervision of the park department. Miss Lillian Moran, director of dramatics on the playgrounds, will choose the cast, which will be representative of all the playgrounds, and, assisted by playground instructors will teach the children their parts.

LONGEST SINGLE NIGHT FLIGHT

Jack Knight, Veteran Air Mail Pilot, Wins Race Against Unseen Competitor

Races from Cheyenne, Wyo. to Buchanan, Mich., to Find Aged Father Alive

Flying Through the Night He Covered 885 Miles in Nine Hours and 40 Minutes

BUCHANAN, Mich., Aug. 25.—Jack Knight, veteran air mail pilot, flying through the night, won a race against an unseen competitor—death —when he landed here about 7.30 o'clock this morning, in what is believed to have been the longest single night flight in the history of aviation. Racing from Cheyenne, Wyo., nearly a thousand miles from here, Knight reached home in time to find his aged father, Dr. M. M. Knight, alive.

Handed a telegram last night informing him that his father was seriously ill of bronchial pneumonia, air mail officials gave Pilot Knight permission to make the flight in a postoffice plane and he hopped off there at 6.02 p.m., mountain time. He covered 460 miles to Omaha in four hours and 43 minutes, arriving there at 11.45 p.m. central time. He reached Chicago, 425 miles from Omaha, at 4.12 a.m. central time, having flown the 885 miles of lighted airway between Cheyenne and Chicago in nine hours and 40 minutes. Buchanan is approximately 75 miles from Chicago. Knight landed here in a field, the nearest one to his father's home, he said, and hurried to the house. His father, who has practiced medicine for many years and is 69 years old, has been ill four days and yesterday suffered a relapse.

Three Minutes Behind Record

HEMPSTEAD, N. Y., Aug. 25.—The last eastbound flight in the air mail test was completed at 11.17 o'clock eastern standard time today, when Pilot C. H. Ames arrived from Cleveland. The entire distance from San Francisco in relays was covered in 26 hours and 17 minutes, three minutes behind the record established yesterday.

TWO KILLED IN FLOOD

EL PASO, Tex., Aug. 25.—Two persons were killed, seven were severely injured and a score slightly hurt in a flood which did $200,000 damage to adobe homes in the lowlands of Juarez last night.

MAJ. GEN. MARCH MARRIED

LONDON, Aug. 25.—Major General Peyton C. March, former chief of staff of the American army and Miss Cora Virginia McEntee of New York city were married today at the registry office in Buckingham Palace road.

N. Y. AND BOSTON CLEARINGS

NEW YORK, Aug. 25.—Exchanges $543,000,000; balances $..,000,000.

BOSTON, Aug. 25.—Exchanges, $51,000,000; balances, $2..,000,000.

NEW FEELING OF CONFIDENCE

Encouraging Reports From Observers of Government Agencies

Pinchot Prepared to Indicate What Government Considers Fair Settlement

WASHINGTON, Aug. 25.—Unexpected optimism was apparent in official quarters here today over the outcome of the anthracite conference to be held in Harrisburg Monday.

Late reports from observers of the government agencies who have been in touch with the operators and miners were said to have given a basis for a new feeling of confidence.

The impression prevailed here that Governor Pinchot would be prepared, when the conference begins, to go further than he indicated in his statement at the White House yesterday in suggesting the basis upon which, as special mediator from the government, he believes a settlement should be effected.

It had been suggested that before proposing any program, the governor would first sound out sentiment in an effort to determine what would be the minimum acceptable to each side.

There were reports in government circles today, however, that this already had been ascertained and that Mr. Pinchot was prepared to indicate what the government considered a proper settlement, equitable alike to labor, capital and the consuming public.

CALLS LEADERS TO HARRISBURG

HARRISBURG, Pa., Aug. 25.—Invitations to meet him in Harrisburg next Monday noon, were sent by Governor Pinchot today to the four representatives of the anthracite miners and the four members of the operators' policy committee, who have been taking part in the recent negotiations as the first step in his efforts to adjust differences between the two factions and avert a suspension of the mines Sept. 1.

Governor Pinchot's invitation said:

"Will you meet me at the Capitol in Harrisburg on Monday, August 27 at 12 noon, to consider how the best interest of the miners, the operators and general public, both in Pennsylvania and in other states, can be protected by insuring the continued output of anthracite? I do not believe the last word has yet been said.

"The safety and welfare of the people of Pennsylvania and the other anthracite using states make it of vital importance that mining shall go on. That is my justification for asking you to come."

Will Accept Invitation

ATLANTIC CITY, N. J., Aug. 25.—Representatives of anthracite mine operators and officials of the miners' union will accept Governor Pinchot's invitation for a conference at Harrisburg Monday on the threatened anthracite suspension.

Members of both groups who are still in Atlantic City said the invitation would be accepted as soon as received.

Pinchot "Crystallizes" Plans

HARRISBURG, Pa., Aug. 25.—Governor Gifford Pinchot began today to "crystallize" the plans by which he hopes to avert a suspension of anthracite mining operations on September 1. Appointed by President Coolidge as a special mediator of the controversy between the hard coal miners and operators, he was preparing to invite the

Continued to Last Page

IDENTITY OF MAN WOUNDED IN SHOOTING OF METHUEN OFFICER KNOWN TO POLICE

Chief James W. Riley of the Methuen police announced today that the authorities have learned the identity of a man wounded in the shooting of Police Officer Arthur J. Bower of Methuen, and that this man was probably an occupant of the green touring car from which the shots were fired that killed Bower, according to the story of Officer John J. MacDonald, who was with Bower.

Chief Riley further stated that the police were now on the trail of this man and they expected that an arrest would be made. The whereabouts of this man at the present time was not made known, and neither would the chief admit that the authorities knew where they could locate him.

Besides the Methuen police, detectives of the state police force are now making a search for the man and they feel that his arrest will clear up the mystery surrounding the identity of the actual murderer, or murderers, of the police officer.

In the meantime the examination of Barney Banks by a government alienist will be held as scheduled. This examination as to Banks' sanity will be made by Dr. John Blue of the Danvers State hospital, and his report will be ready by next Friday, together with the report of Dr. H. M. Larrabee, of Tewksbury, who examined Banks on behalf of the defence last Thursday. The case is scheduled to come up again in the district court in Lawrence next Friday.

Atty. Daniel J. Donahue of this city, counsel for Banks, said today that he had notified the office of the district attorney of Essex county, that he would allow an examination of Banks by a government alienist to be held without the presence of counsel, if so desired.

GEN. SAWYER RETAINED

To Remain as Physician to the President, Says White House

WASHINGTON, Aug. 25.—Dr. Charles E. Sawyer of Marion, brought to Washington by President Harding to be the White House physician with the rank of brigadier general, will remain for the present at the post to which his lifelong friend appointed him.

It was announced at the White House today that President Coolidge had no intention of replacing him. Even though the position is one always to be regarded as involving a personal appointment by the president Mr. Coolidge was said to feel that Dr. Sawyer's retention should be a part of the administration policy of "closing ranks" and going forward without unnecessary changes of personnel anywhere along the line.

The announcement provided, however, that arrangements be made to permit Dr. Sawyer to continue as physician to Mrs. Harding, since he has been for many years the Harding family physician.

It may be necessary for him to spend some time away from Washington, but that is not expected to interfere with any of his duties at the White House.

Should the general decide later to resign, it is probable that Major J. F. Coupal of the army medical corps would succeed to the title of physician to the president.

PRES. GOMPERS ACTS

Names Committee to Investigate "Uses and Abuses of Injunctions"

CHICAGO, Aug. 25.—Samuel Gompers, president of the American Federation of Labor, today named a committee of 15 labor leaders to investigate "the uses and abuses of federal injunctions."

PUBLIC SERVICE BOARD HOLDS MEETING

An adjourned meeting of the public service board was held this noon in the office of the street department at city hall with all members present. Routine business was transacted and the Burton H. Wiggin Co. was granted an extension of time for its contract for the erection of the Aiken street canal bridge. Bids for the installation of a hand railing on the Moody street bridge were laid on the table. Numerous petitions were read and referred.

The records of the last meeting were read and approved.

The matter of bids for a hand railing for the Moody street bridge was taken

Continued to Page Twelve

OWSLEY GUEST OF BRITISH GOVERNMENT

LONDON, Aug. 25.—Alvin M. Owsley, national commander of the American Legion and the other delegates from the legion to the annual convention of foreign ex-service men organizations in Brussels, were guests today of the British government at luncheon. General Sir Charles Munroe on behalf of the government, welcomed them to London and said the British soldiery owed a great debt to their American comrades.

Commander Owsley in reply declared that, if the same issue were to arise today as in 1914-17 the British would find Yankee doughboys by their side, ready to defend the interests of justice and humanity.

Commander Owsley will be entertained by the London chapter of the American Legion tonight and will leave tomorrow for Brussels.

Boat Flying U. S. Flag Fired Upon

ATHENS, Aug. 25.—(By the Associated Press) A telegram from the island of Imbros reports that a naphtha launch flying the American flag and carrying 10 refugees was fired upon by Turkish soldiers at Gallipoli, one man being killed and a woman badly wounded.

Exact details are lacking, but it appears that the boat had left Maitos on the Gallipoli peninsular for Kavala, a Greek seaport, when owing to the failure of the engine, the craft drifted helplessly toward the town of Gallipoli, where it drew the fire of the Turks.

Safe

Conservative

Mutual

WASHINGTON SAVINGS INSTITUTION
20 MIDDLESEX ST.

$1000 in Ten Years

The New Savings-Insurance plan is now in operation at the

Lowell Institution for Savings

18 SHATTUCK ST.

Let Us Explain It to You

—TODAY—

A MAN met me and said
YOU can tell the world that I
HAVE had a corking good dinner
ORDERED, served and eaten in
TEN minutes after I entered the doors
OF Cole's Inn Cafeteria, believe me
IT is one place where I can get what
I WANT and get out without monkeying
AROUND waiting for someone else, and
THE best of it all is everything IS GOOD.
YOU would say the same if you
ATE at

COLE'S INN CAFETERIA
10 Central Street, Downstairs
(Apologies to K. C. B.)

Sixty-fifth Year

The Kimball School

Courses: Secretarial, Stenographic, Civil Service, Accounting, Advanced Accounting and Business Management.

Individual Teaching allows fastest and most thorough progress. We average three times as many calls from business houses as we have graduates.

Send for Catalog.

226 CENTRAL STREET

Take a Box of COLE'S INN CANDIES With You This Week-End

Whether you go home or to someone else's home you will surely be proud that these candies are a product of Lowell.

10 CENTRAL ST., Lowell

The KIMBALL SYSTEM

"Show Signs of Life"

HOW TO PRESERVE YOUTH AND BEAUTY--HEALTH AND FASHION

Join Waist to Skirt With Staybelt for Trimness

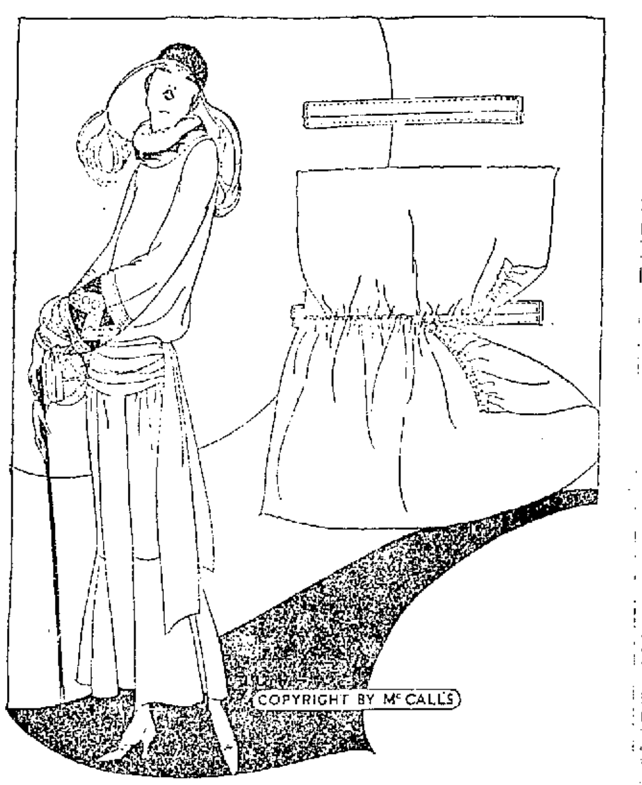

An inner staybelt is used to make the joining of skirt and waist trim and practical. It's an easy thing to do—putting the two parts of a dress together, but it must be carefully done since much of the hanging and fitting of a dress depend on it.

First the edges of the staybelt should be stitched as in the illustration. This is for firmness. Then the lower edge of the waist is gathered and basted to the belt—wrong sides together. Then the upper edge of the skirt is turned under, the skirt is shirred and then basted on the staybelt over the raw edges of the waist shirrings. In this way both outside and inside of the belt are smoothly finished.

If a camisole is used it should be attached inside, to the right side of the staybelt so that it can easily be removed for laundering.

This is one of the first principles of sewing and may be used on any dress that has a waist to be attached to a skirt. Illustrated is a pretty new frock that has deserted the straight chemise lines for the newer bloused and flounced silhouette.

Autumn Frocks Enter With New Touches in Design

Among many new fall models, [illegible] are two that are conspicuous for their charm.

A yoke that slips off the shoulders only to be held by a narrow strap is the feature of one dress because of the unusual way it is set on. The frock's Medieval sleeves droop below the finger tips to add another touch of individuality.

The wrap-around skirt has become familiar, but a new treatment of it is shown in the second frock. A white [illegible] and [illegible] buttons [illegible] this [illegible] severely tailored [illegible]. Wide sleeves are split to the elbow and edged with narrow ruffles. In such slight touches as these, [illegible] fashions make their [illegible] appearance.

COZY READING ROOM FOR THE CHILDREN

The children's room at the Lowell public library is said to be the coziest of reading rooms in the city. Miss Hills, the supervisor, has [illegible] have [illegible] trimmed with a black stenciled border, which are [illegible] completed. Miss Hills is doing everything within her power to give the youngsters under her care the best possible, both in the line of instructive advantages and comfortable surroundings. The children show their appreciation of her interest in them by coming in large numbers and behaving like little men and women during their stay in the reading room.

About 200 books have been [illegible] to the children's room and are to [illegible] receive some time next week. Among these are duplicate copies of books which are in constant demand as well as new books recently published.

There are also several new pictures in the room and one which [illegible] attention from younger children is a framed sketch of Little Boy Blue.

Celebrated Victor Clothes Dryer

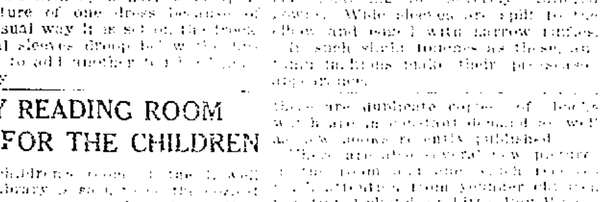

Improved Roller Bearing Balcony and Lawn Dryers. Why not improve your property and beautify your Lawns and Houses by putting up Victor Dryer instead of old lines and poles? Buy them at your Department and Hardware Stores. Do not allow substitutions if you want the best. If they do not carry them, write

THE VICTOR DRYER COMPANY
4 Shirley Street, Worcester, Mass.

Bobbed Hair

Is It Beneficial or Harmful?

Although bobbed hair may add to the attractiveness of some women it does not do so for all. As a result of certain sicknesses the hair is weak and thin and it is only in such cases that it should be cut. With many, the hair begins to fall very soon after bobbing, while with others the general condition remains healthy until several months later. Many of the bobbed heads will be the thin haired and bald heads of the future. One of the first signs of weak hair is the type known as "light and fluffy." It dries and brittles, breaks off easily in combing and becomes stringy.

Bobbed haired girls will do well to treat it in a common sense manner, or, like millions of young men, 25 and younger, they will become bald and thin haired.

Griffin's method and Griff-Fenn's Hair Grower will prevent the embarrassment of poor hair.

Griff-Fenn's Hair Grower is sold by McCord, Frye & Crawford, Howard, Green, Dow, Shea, Thompson, Calise, Lowell and City Hall Pharmacies, also Curtin's, Riley's and Perry's Barber Shops.

Miss Pankhurst Says "Suffrage Failed as World Cure-All"—England's Window Smasher Preacher Now

BY JOSEPHINE VAN DE GRIFT
NEA Staff Writer

NEW YORK, Aug. 25.—Christabel Pankhurst, England's one-time window-smashing suffragist, is a disillusioned woman.

"Suffrage didn't accomplish all that I thought it would," she says. And then she adds brightly, "but I know I'm on the right track now."

By which Christabel means religion. She says votes for women haven't changed the world the way she thought they would. Now salvation seems more important to her than ballots.

Three times or so a week she mounts the platform inside a huge tent over on West End avenue and tells a portion of New York's fairly exclusive residential district that [illegible] is the only thing that can save the world.

The woman whose small and determined fist some few years ago was threatening anarchy and chaos to King George et al., is now raising that same small fist and threatening the most scorching unpleasantness to Americans and English alike who don't believe in a personal devil and the second coming of Christ.

"There should be one universal religion," she says, "and it's the religion that I preach.

"The world is hurtling to destruction and nothing but religion can save it. Social workers will find their work coming to naught unless they are supported by this true religion.

"We've had our statesmen and we've had our philosophers, but neither philosophy nor statesmanship will be able to save us. There's a great battle coming, the battle of Armageddon and before that who knows how many other wars?"

It was during the World war, she says, that she became interested in religion, and the manner in which Biblical prophecies had been fulfilled.

CHRISTABEL PANKHURST

And though she had vowed never to make another speech friends induced her to take to the platform again to make known her new convictions.

Now she gives sermons, not speeches. She goes wherever churches invite her.

Christabel dismisses the theory of evolution with a couple of pooh-poohs.

"It says in the Bible, doesn't it, that God created man? Well, I stand on that. Any scientist who doesn't believe that is only a second hand scientist anyway."

Simple Summer Slipovers Showing New Lines

Every summer has its slipover dresses and those of this season are no less attractive than the ones we wore last year. Simple as they are, though, there's not one but shows the influence of new lines. No garment is too simple to be fashionable!

Notice the low-bloused bodice of one of the models reproduced—the wide belt fitting snugly around the hips: An inverted pleat outlined with stitching forms a full length front panel on another. A third has top and bottom stitched together in the same zig-zag line as that used for chemise frocks.

Long or short sleeve blouses are worn with these sleeveless dresses and they may be tailored or frilly, as one prefers.

When a seventh son is born in Argentina the president of the Republic becomes [illegible] father.

THOUGHT BACK WOULD BREAK

Nothing Helped until She Began Taking Lydia E. Pinkham's Vegetable Compound

"When my baby was born," says Mrs. Poslusny, 106 High Street, Bay City, Michigan, "I got up too soon. It made me so sick that I was tired of living and the weakness run me down something awful. I could not get up out of bed mornings on account of my back; I thought it would break in two, and if I started to do any work I would have to lie down. I do not believe that any woman ever suffered worse than I did. I spent lots of money, but nothing helped me until I began to take Lydia E. Pinkham's Vegetable Compound. I felt a whole lot better after the first bottle, and I am still taking it for I am sure it is what has put me on my feet."

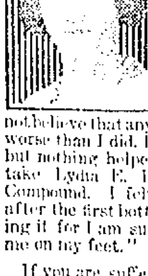

If you are suffering from a displacement, irregularities, backache, nervousness, headache or any other form of female weakness you should write to The Lydia E. Pinkham Medicine Co., Lynn, Massachusetts, for Lydia E. Pinkham's Private Text-Book upon "Ailments Peculiar to Women." It will be sent you free upon request. This book contains valuable information.

MARRIAGE INTENTIONS

The following marriage intentions have been filed at the city clerk's office since the last were published:

Walter H. Jeffcoat (widowed), 350 Riverside street, 36, auto painter; Emily Vendlette (widowed), 61 Austin, 42, operative.

Joseph D. Fahey, Rutger, Mo., 20, moulder; Ruby E. Spinney, Brewer, Me., 18, at home.

Lloyd Walker Wiggin, 9 Second, 27, [illegible] Lawrence Mfr. Co.; [illegible] 180 Concord, 22, hosiery.

James Pollard, 38 [illegible], 22, machinist; Anna [illegible] 27 Walnut, 25, hosiery.

John Reilly, 150 [illegible], 23, plumber; Margaret Ballis, 79 [illegible], 22, stenographer.

Herman Gay, 65 [illegible], 31, chauffeur; Carrie E. Hays, [illegible], 21, operative.

Arthur Beauchemin (widowed), Dracut, 55, janitor; Clare Moran, 122 Ford, 41, spinner.

Joseph W. Rochelean, [illegible] Lakeview ave., 24, roofer; Yvonne Belanger, [illegible] Merrimack, 20, operative.

Joseph Napoleon [illegible] Moody, 26, knitter; Marie Flora [illegible], 7 Lavallee place, 25, [illegible]

Raymond W. Slater, 150 Middlesex, 28, instructor; Barbara [illegible] Malden, 21, teacher.

Thomas F. McGovern, [illegible] Merrimack, 50, operative; [illegible] (widowed), same, [illegible] operative.

Eugene Desrochers, [illegible], 33, rubber worker; [illegible] 786 Merrimack, [illegible]

Irene Payette, [illegible] dealer; Bertha Holt, Nashua, [illegible]

Albert J. Reardon, [illegible], 18, operative; Alice L. [illegible] Pine, [illegible] operative.

Joseph O. Lebourn[illegible] White, 27, shoe worker; Mary [illegible], 101 Lafayette, 19, clerk.

Fred B. Beaudette, [illegible], 28, inspector; Florence M. W[illegible], 16 Mt. Washington, 23, hairdresser.

SILK ALPACA AND FAILLE FASHIONABLE

The two surprising fabrics of the fashionable French season have been silk alpaca and stiff silk faille. Neither was so usual, of course, as the black satin crepes which were far and away the most popular fabrics.

Silk alpaca though, caught on as soon as it was introduced and has

already made its way from Paris to New York where it is being shown in navy blue and black.

The black faille shown is of the very heavy, stiff quality used by our grandmothers for their Sunday-go-to-meeting dresses. It is made into coats and wraps now and is trimmed with fashionable furs.

Black and white has been the favored color scheme of Paris, but the popularity of navy blue is increasing day by day and is expected to be the favored shade for fall.

MISCELLANEOUS SHOWER

Miss Dorothy Howard, who will soon be married to Mr. Alphonse Vielleux, was tendered a miscellaneous shower at her home last evening. The affair was attended by fifty friends of the young woman, who presented her numerous gifts and showered her with best wishes. The evening's program included several musical and literary numbers and was brought to a close with a mock marriage, those participating being Misses Lillian Riley and Myrtle O'Hara and Mrs. Grace Tetro. A buffet luncheon was served and games were played. The home was beautifully decorated with blue and white streamers and potted plants.

A Fokker monoplane has remained in the air continuously for 36 hours, 5 minutes, 20 seconds, and covered 2541 miles.

The Boston Sunday Globe

Read It Tomorrow

Bull's-Eye
Bull's-Eye Bedbug Killer
Bull's-Eye Roach Killer
AT DRUGGISTS

Imitate the Swan If You Would Avoid Double Chin and Fat Neck

TWO STEPS IN THE "SWAN EXERCISE" TO BEAUTIFY CHIN AND NECK.

This is the second of a series of Beauty Exercises, written by Anne Dolan, noted New York physical culture expert, to help you retain your youth and beauty.

BY ANNE DOLAN

One of the saddest sights a woman ever sees is the advent of her second chin. Nothing warns the world quite so effectually that youth is on the wane.

MISS DOLAN

To be sure, youth does wane. But why tell the world? Let that be your own little secret.

When it comes to the matter of double chins, heavy jowls and fat necks, an ounce of prevention is worth pounds of cure.

A little daily care will keep these destroyers of beauty away, but only the most stern and unflagging industry will get rid of them once they have been allowed to start.

The swan's neck is the standard of beauty, according to poets and sculptors. All right, let's study the swan. He exercises his neck constantly, darting his head in and out and around with marvelous grace.

Now just imagine for a little while that you are a swan. With your shoulders erect, push your head out as far as you can straight ahead of you.

You won't make a particularly entrancing picture as you do so and you won't deceive any stranger that you are a swan, but you will exercise the muscles that make for swan-like beauty.

Then try this: Let your head drop as far over your spinal column as it will, letting your mouth fly open as it will be inclined to do. Then come back to normal position. Do this several times.

Then, letting your head be a perfectly dead weight, describe a circle with it slowly. Do this half a dozen times or more.

For a double chin, here's an effective exercise. Just pucker up your lips as if you were going to whistle and instead blow an imaginary feather off your lips. You can do this many times a day, to your advantage.

These exercises will keep your neck relaxed, and if your cords or muscles are inclined to be stringy or unduly prominent they will correct that, too.

Remember, a double chin is quite as much a matter of incorrect position of your head as it is of fat. Keep your head up, poised firmly on your neck and the flesh won't sag.

BUILDING AND STOCK BADLY DAMAGED

The damage to the building and stock of the Grand Furniture Co., in the rear of 577 Middlesex street yesterday afternoon will aproximate several thousand dollars. The interior of the building, which was of brick and wood construction, was badly gutted, while a lot of new furniture, stored in the building, was destroyed.

The building contains three tenements on the street floor and a storehouse on the second and third floors. The fire started in one of the tenements and soon spread to the two upper floors, destroying most of the furniture stored there. It was stated at the store today that the extent of the damage is not yet known, but it will be several thousand dollars. The firm is owned by Scannell & Dunn, who also own the building.

OUTING AT CANOBIE LAKE

Tomorrow, Sunday, will be a gala day for the Y. M. H. A. Juniors when they will hold their first annual outing at Canobie Lake. Trucks will leave the armory in Westford street at 9.30 a. m. and the committee, including George Bloom, Harry Brand and Meyer Greene have arranged a suitable program for the day, including a variety of sports.

LOOK FOR THE THREE BROAD RED STRIPES

Betsy Ross
Delicious Bread

Do You Like Chocolate?

IF you do, there is an extra treat waiting for you in chocolate flavored Jersey Ice Cream. It is laden with the fine full flavor of the best of chocolate, brought out and strengthened by the delicious richness of the cream.

Jersey Ice Cream

offers ample choice for those who prefer other flavors. All equally delicious. All blended with rich sweet cream to make a frozen food fit for a king. Serve your favorite flavor for dessert tonight. In either bulk or "Tripl-Seal" bricks.

Made by the Jersey Ice Cream Company
Lawrence and Lynn, Mass.

SOLD BY
DEALERS IN ALL SECTIONS OF THE CITY

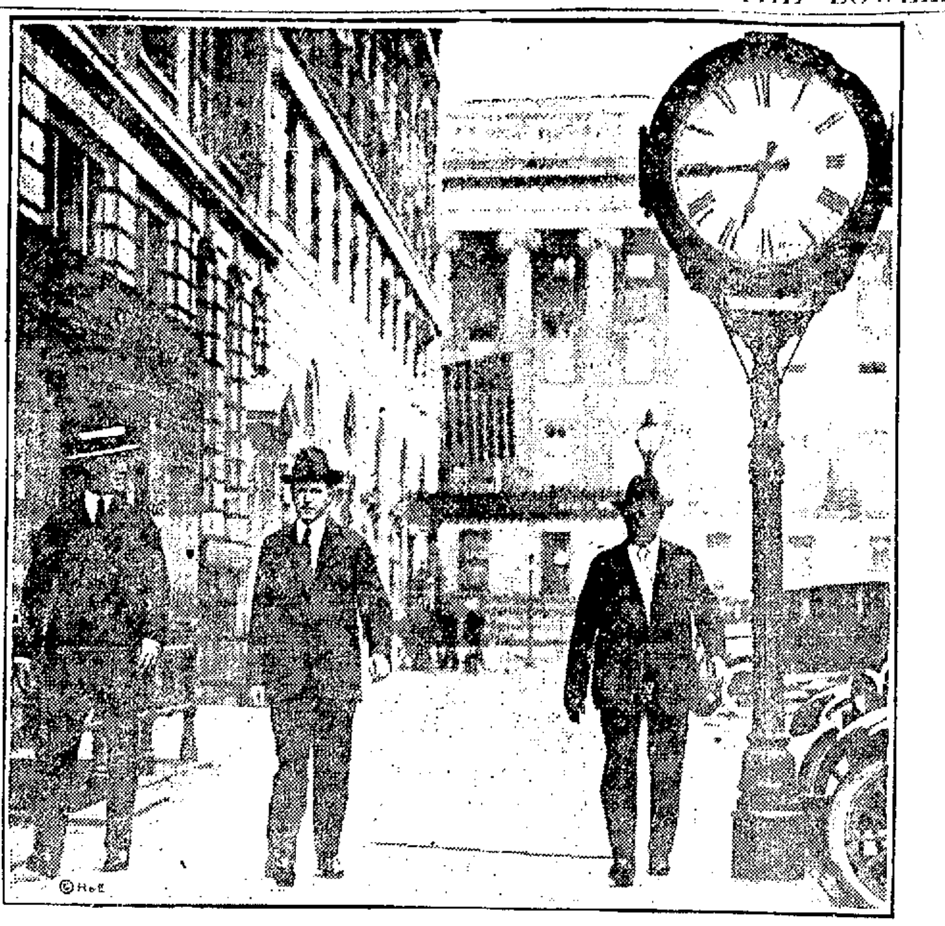

EARLY TO BED, EARLY TO RISE

You can believe those stories about Presid Coolidge's early rising after seeing this picture. With a secret service man on either side, he returns to the White House after a brisk walk through the capital's business district. Notice the clock—6.45 a. m.

Kinks-o the Links by "PRO"

Has Jock Hutchison ever won the United States national open title? If so please state the year, where played and his score?

Hutchison has never won the national open. In 1916 he finished second to Chick Evans, despite his remarkable score of 288. Evans had a 286, the lowest score ever made in the event. In 1920 when Edward Ray of England won the title, with a score of 295, Hutchison with Harry Vardon, Leo Diegel and Jack Burke finished in a tie for second with 296, just one stroke away.

Smith and Jones are in match play. Smith drives his ball into a water hazard. Smith's caddie picks the ball out of the hazard and pitches it onto the ground back of the hazard. Smith plays the ball from such a position and manages to win the hole from Jones. Was it perfectly proper for Smith's caddie to do as he did? If not is there any penalty for his actions?

Smith's caddie had no right to lift the ball from the hazard and pitch it back of same. Because of this act, Smith loses the hole.

In medal competition a player after reaching the green, in taking aim with his putter, knocks his ball back several feet. Does this act count as a stroke? From where should the ball be played on the next shot? Should the player lift the ball and replace it as near as possible to its original position or play the ball from the place to which it had been knocked?

The accidental stroke which knocked the ball backward is counted as a stroke. The player must not lift his ball and replace it, but should play it from the place where it had been knocked by the player.

TO TRANSPORT EXPRESS AND MAIL AT NIGHT

OMAHA, Neb., Aug. 25.—Col. Paul DwaryRRjkmaioonunl.p.... Henderson, second assistant postmaster general here, directing the aerial mail experimental lights, declared that in his opinion commercial and industrial centers soon will be connected by lighted airways over which mail and express will be transported at night.

"There are in the United States scores of potential overnight routes," he said, "the outstanding probably being New York and Chicago.

"Other possible combinations of terminal are Chicago-Boston, Chicago-Philadelphia; Chicago-Washington; New York-Minneapolis; New York-Milwaukee; New York-St. Louis; New York-Memphis; New York-Louisville; New York-Columbus; New York-Cleveland; New York-Detroit-Toledo."

GEN. PERSHING REVIEWS CITIZEN SOLDIERS

CAMP DEVENS, Aug. 25.—General John J. Pershing, commander of the United States army, reviewed the troops here yesterday, complimenting the officers and regulars on the training they have given the student-soldiers, said to the boys, themselves every boy should have the military training in order to protect his best girl, and asked Private John Coolidge how he liked his dad's new job, and the boy answered, "Great, sir."

At 8 o'clock yesterday morning the guns thundered 17 times, the general's salute, and the day was on. The general and his four-starred flag and a staff of officers, including Major-General Andre Brewster, commander of the First Corps Area, Brigadier General Barnum, commander of the camp, and Colonel Frank C. Bolles, commander of the C. M. T. C., established themselves on the field. Four ruffles of the drums and the general's march while Pershing stood at salute. Then the band struck up a fast one and the troops paraded by.

Bees have a more highly developed sense of smell than human beings.

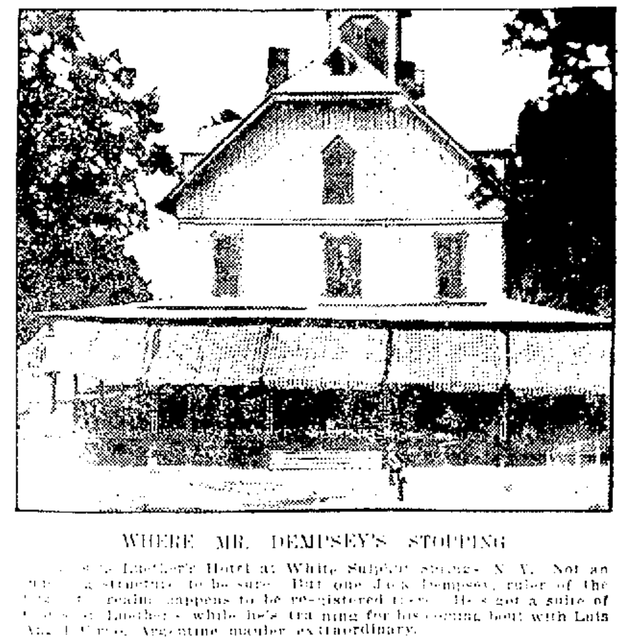

WHERE MR. DEMPSEY'S STOPPING

... Luether's Hotel at White Sulphur Springs, N. Y. Not an ... a structure to be sure. But one Jack Dempsey, ruler of the ... realm, happens to be registered there. He's got a suite of ... at Luether's while he's training for his coming bout with Luis ... Firpo, Argentine mauler extraordinary.

Your Health

by Dr. C.C. Robinson

DISEASE CARRIERS

Just how all the terrible ills and diseases that seize upon humans originated and have been carried from one part of the globe to another is difficult to explain. Perhaps some of them escaped from Pandora's box when she curiously lifted the lid. Who knows? It is enough to know that we have them with us. Also that it is your duty to aid the community in which you live and the public health boards in every possible way to stamp out all agencies which carry disease and death.

Flies, mosquitoes, ticks, lice, fleas and bed bugs are known to physicians as disease carriers. Their death toll every year is enormous. Mosquitoes caused the death of nearly five thousand people in the United States in 1921, which was nearly one-half as many as died from typhoid fever.

Dread Death Dealers

The malaria-bearing mosquito is like a thief in the night. He will enter your house to bite and take your life if he is loaded right. More working days are lost as a result of his bite than from any other cause. Abolish the breeding places of these pests by seeking out wiggle-tails, the second stage in the life of the mosquito, where they may be found in shallow water, ditches and swamps. The yellow-fever mosquito will breed in water barrels and in old tin cans and pails that are partly filled with water.

The house fly is accused of being the carrying agent of 30 distinct diseases and parasitic organisms. The chief of these are typhoid, diarrhea, enteritis and tuberculosis. Swat the fly is all right as far as it goes but to abolish all breeding places is better. Let us pass sentence of death on the whole fly family.

Rats, and fleas from rats; dogs and cats, and fleas from them, are disease carriers. Cancer and heart disease are about the only two leading diseases that do not show a marked decrease during the past few years in the United States. Cancer now leads in the diseases which are most fatal to human beings. A recent news item credits Dr. Bazvim, a prominent French scientist, with the statement that fleas from dogs and cats carry cancer germs to those with whom they come in contact.

Old rags and clothes from disease-infected districts, winds and dust, drinking water, impure milk, superstition and even the modern automobile have their part as disease carrying agents.

Why a nation-wide or world-wide campaign of death to rats is not inaugurated is beyond understanding. They are an expensive luxury. They cost us $200,000,000 a year, or two dollars per person in the United States.

Rats carry typhus, bubonic plague and other diseases. Why not offer a prize of $100,000 for someone who will tell us how to get rid of them? If a modern Pied Piper could only charm them away this amount would be a mere trifle to pay.

Many different problems of disease carriers have been met and solved by cities in our own country and greater ones are yet to come. Economic and social conditions demand the extermination of all these pests. Do your part.

PRE-WEDDING SHOWER

In view of her coming marriage to Mr. David Letendre on Labor day, Miss Anna Poisson was tendered a miscellaneous shower at her home, 62 Second avenue, last evening. Miss Poisson was the recipient of many beautiful gifts, including cut glass, silverware and linen. During the course of the evening a mock marriage was staged with Miss Rose Couture as the bridegroom, Miss Beauchesne as the bride, and Miss Biron as the minister. Piano selections were rendered by Miss Lucille Chartier and Miss Rose Letendre. Games were played and refreshments served, after which the party broke up wishing the bride-to-be a bright future. The affair was in charge of Miss Florence Lefebvre and Miss Mildred Gibson.

CARD OF THANKS

We wish to thank our many friends for the kindness shown us in the sad bereavement of our wife, mother and sister, for the floral and spiritual offerings and words of condolence in making our burden lighter. Their kindness will ever be remembered by us.

THOMAS McNERNEY and Family,
P. F. COX and Family.

DEATHS

WENTWORTH—Nathaniel W. Wentworth of Hudson, N. H., 79 years of age, former fish and game commissioner, died at his home, Aug. 20, following an illness of two years. He was well known throughout New Hampshire, being head of the New Hampshire game department for many years, and he also represented his district as state senator and representative for several terms. Mr. Wentworth was well known in Lowell. He was born in Brighton, Mass., Dec. 8, 1843. At the outbreak of the Civil war he enlisted, but was twice recalled by his father because of his youth. Later he enlisted a third time in the First Massachusetts cavalry, and was allowed to remain. After several months' service he was discharged because of illness, but remained at home only a short time. He enlisted again in the 11th Massachusetts Light Infantry, and served until the close of the war. Following his service in the Union army he was married to Miss Martha Edwina Greely of Hudson, and began life in that place as a contractor. He is survived by four children, Mrs. Kate Baldwin, Boston, James Wentworth, Hudson, John Wentworth, Newport, who was formerly associated with him, and Edwin Wentworth of Juneau, Alaska.

WHITNEY—Mrs. Mary E. Kelley Whitney, a life long resident of this city and attendant of the Immaculate Conception church, residing at 8 Livermore street, died last night at St. John's hospital after an illness of two weeks. She is survived by her husband, Walter E. Whitney; two children, Eileen and Walter E. Whitney, Jr.; her parents, Michael and Elizabeth (Connolly) Kelley, two sisters, the Misses Elizabeth and Annie Kelley of Lowell and two brothers, Patrick and Michael Kelley of Lowell. The body will be removed to the home of her parents, 263 Fayette street, by Undertakers M. H. McDonough Sons.

MARKHAM—Thomas F. Markham, a well known resident of this city, being employed for the past 30 years as a service man at the Lowell water works, died last night on Dumas ave., Boar's Head, Hampton Beach, N. H., after a brief illness. He is survived by one son, Thomas J.; two brothers, James of the Lowell police department, and John J. Markham of Lowell, and several nieces and nephews. He was a member of Div. 11, A.O.H.; the Municipal Employes union and the Holy Name society of St. Peter's church. The body will be removed to his home, 75 Bellevue street this afternoon by Undertakers M. H. McDonough Sons.

STEARNS—George E. Stearns, proprietor of Nantasket hotel, Nantasket beach, died Thursday night, aged 63 years. He leaves his wife, Mrs. Datie L. Stearns, one son, Dr. A. Warren Stearns of Billerica Centre; also two grandchildren. He was a member of New England Hotel Men's association and Billerica lodge, I.O.O.F. The body was removed to the rooms of Undertaker W. Herbert Blake.

NARREAU—Theodore Narreau, a member of Lowell lodge of Elks, whose home is at 217 Smith street this city, died Aug. 23 at Chazy, N. Y., aged 44 years. He leaves a wife, a son, Orville; three sisters, Mrs. Joseph Caron and Mrs. Emma L'Ecuyer, all of this city and Mrs. John Smith of Beaver Falls, N. Y., a brother, Joseph Narreau of New Orleans. The funeral will take place in Chazy, N. Y.

TETREAULT—Joseph Tetreault, Jr., son of Joseph and Marie Anne (Perron) Tetreault, died last evening at the Lowell Corporation hospital, aged 2 months and 24 days. The body was removed to the home of his parents, 9 Hereford place, by Funeral Director Joseph Albert.

PLATT—James Platt died Thursday at the Chelmsford Street hospital, aged 58 years, 3 months and 7 days. The body was removed to Saunders' funeral home, 217 Appleton street.

WASTON—Walter H. J. Watson, son of Peter E. and Yvonne (Prevost) Watson, died this morning at the home of his parents, 791 Lakeview avenue, aged 8 months and 25 days.

LEFEBVRE—Henri Lefebvre, a well known resident of this city, who served under the Canadian colors in the world war, died this morning at his home, 43 West Fifth avenue after a very brief illness, aged 42 years. Deceased leaves his wife, Mrs. Rose van de Cruyssen; four daughters, Irene, Alice, Ida and Beatrice; two sons, Victor and Albert; three brothers, Emile, Joseph and Donatien; five sisters, Misses Eva and Marie Louise Lefebvre in Canada; Mrs. Marianna Jacques of Ware, Mrs. Arthur Brunet, Mrs. Pierre Gagnon and Mrs. Adelard Sylvestre, all of this city.

REQUIEM MASSES

KEANE—A month's mind high mass of requiem will be sung at St. Patrick's church on Monday morning at 8 o'clock for the repose of the soul of Mrs. Margaret Keane.

FOX—A solemn high anniversary mass will be sung for the repose of the soul of Mrs. Ellen Sexton Fox at St. Peter's church, Tuesday, Aug. 28, at 8 o'clock.

STOWELL—An anniversary mass of requiem will be sung Monday morning at eight o'clock for the repose of the soul of Miss Mary E. Stowell, at St. Peter's church.

CARD OF THANKS

We wish to express our sincere thanks to all those, who by their acts of kindness, floral offerings and expressions of sympathy, helped to lighten the sorrow caused by the death of our husband and father.

MRS. McGEE and Family.

FUNERALS

CROSBY—The funeral of Jason W. Crosby took place from his home, 155 Hale street yesterday afternoon. The services were conducted by Rev. Caleb E. Fisher, D.D., pastor of the First Universalist church. Appropriate selections were sung by the Mendelssohn male quartet. The floral offerings were numerous. The following delegation, representing James A. Garfield Post 120, G.A.R., was present and exemplified the burial ritual of the order at the house: C. H. Stickney, A. W. Stockwell, C. L. Prouty, J. H. Kennedy, G. H. Clogston, George Barnet and C. W. Nevers, also F. S. Pevey and C. M. Bixby of Post 185. There was a large delegation present from the C. H. McEvoy Telephone Cord Co., where the deceased was master mechanic for the past 23 years. Oberlin lodge 23, I.O.O.F., was also represented. The bearers were William C. Kendall, Frederick H. Burton H. and Harry F. Crosby, Stephen Perry and Alfred R. Kennedy. Burial was in the family lot in the Lowell cemetery. The funeral arrangements were in charge of Charles P. Tucker of Hudson, N. H., under the direction of Undertaker Geo. W. Healey.

BERNIER—The funeral of Joseph Bernier took place this morning at 8 o'clock from the funeral parlors of Undertakers M. H. McDonough Sons and was attended by sorrowing relatives and friends. The funeral cortege proceeded to St. Peter's church where at 9 o'clock a funeral high mass of requiem was sung by Rev. Francis L. Shea. The choir sang the Gregorian chant, the solos being sustained by Miss Mary Rynne and James E. Donnelly. Miss Gertrude Quigley presided at the organ. There were many floral and spiritual offerings. The following delegation represented the Lowell Order of Moose: Edgar F. Mailloux, Winfred Ligotte, John Brady and William Cameron. The Fraternal Order of Eagles, No 223, was represented by Thomas F. Quinn, worthy president; Patrick Mahoney, Arthur Broudes and John McNiff. The bearers were Messrs. Thomas Quinn, Patrick Mahoney, Edgar Mailloux, John Brady, Arthur Broudes and Winfred Ligotte. Burial took place in St. Joseph's cemetery where the committal prayers were read by Rev. Fr. Shea, assisted by Rev. Fr. Linehan. The funeral arrangements were in charge of Undertakers M. H. McDonough Sons.

LESCARD—The funeral of Alfred Lescard took place this morning from his home, 192 First street. Solemn high funeral mass was celebrated in St. Louis' church at 8.30 o'clock by Rev. John B. Labossiere, assisted by Rev. Francois X. Gauthier as deacon and Rev. Francois Tanguay as sub-deacon. The choir under the direction of Olier J. David sang Pietro A. Yon's mass. The soloists were Mrs. Amanda David, Miss Alma Soulard and Edouard F. Gregoire. At the offertory the choir sang "Miserere Mini Mei," and at the close of the mass, Mrs. Amanda David sang "Farewell." Miss Ida Monegrain was the organist. The bearers were Fred Carle, James Roy, John Peizant, Napoleon Noel, Victor Lessard and Cleo Lavalle. There were many flowers. Burial was in the family lot in St. Joseph's cemetery. Arrangements were in charge of Funeral Director Joseph Albert.

SHATTUCK—The funeral of Mrs. Lettie M. Shattuck took place yesterday afternoon from Saunders' funeral home, 217 Appleton street. The services were conducted by Rev. Myron D. Fuller, pastor of the Worthen Street Baptist church. The floral tributes were beautiful. The bearers were Dr. Francis Caldercott, Leonard Wood, William Kiernan and Ward Allen. Burial was in the family lot in Woodlawn cemetery, East Pepperell, where Rev. Mr. Fuller read the committal service. The funeral arrangements were in charge of Undertaker William H. Saunders.

FUNERAL NOTICES

WHITNEY—Died Aug. 24, Mrs. Mary E. Kelley Whitney. Funeral will take place Tuesday morning at 8 o'clock from the home of her parents, Michael and Elizabeth Connolly Kelley, 263 Fayette street. Solemn high mass of requiem will be sung at the Immaculate Conception church at 10 o'clock. Burial will take place in St. Patrick's cemetery. The funeral arrangements are in charge of Undertakers M. H. McDonough Sons.

MARKHAM—Died Aug. 24, Thomas F. Markham. Funeral will take place on Monday morning at 8 o'clock from his late home, 75 Bellevue street. Solemn high mass of requiem will be sung at St. Peter's church at 10 o'clock. Burial will take place in St. Patrick's cemetery. The funeral arrangements are in charge of Undertakers M. H. McDonough Sons.

BAKER—Died, in this city, August 23, 1923, at his home, Cosgrove st., William H. Baker. Funeral services will be held at ... Cosgrove st. on Sunday afternoon at 2 o'clock. Friends are respectfully invited. Undertaker William H. Saunders in charge.

LEFEBVRE—The funeral of Henri Lefebvre will take place Monday morning at 8 o'clock from the home, 43 West Fifth avenue. High mass of requiem at St. Jean d'Arc church at 9 o'clock. Burial in St. Joseph's cemetery. Funeral arrangements in charge of Undertakers Amedee Archambault & Sons.

A. G. Pollard Co.

The Store for Thrifty People

TODAY UNTIL 9 P. M.

WE OFFER IN THE

Ready-to-Wear and Boys' Clothing Sections of

THE GREAT UNDERPRICED BASEMENT

A Group of Special Items Greatly Reduced for an

August Markdown Sale

READY-TO-WEAR SECTION

House Dresses, of fine checked gingham. Reg. price $1.50. **$1.15**

Children's Slips, of fine nainsook, lace and hamburg trimmed. Reg. price 50c.... **29c**

Children's Dresses of fine gingham, checks, trimmed with plain chambray, organdie and pique collars and cuffs with touch of embroidery. Reg. price $2.98 .... **$2.49**
Reg. price $2.00. .. **$1.59**
Reg. price $1.50. .. **$1.15**
Reg. price $1.00. ..... **79c**

Children's Dresses, made of fine Organdy, trimmed with ruffles and tucks, in all the new shades—
Reg. price $2.98 .... **$1.98**
Reg. price $1.98. ... **$1.49**

Babies' Bonnets, of fine lawn, lace trimmed, also daintily embroidered—
Reg. price $1.00 .... **79c**
Reg. price 50c **39c**

Kimonos, made of fine figured or plain crepe, satin trimmed
Reg. price $1.50 . **$1.15**
Reg. price $1.98 .. **$1.49**
Reg. price $2.98 **$2.00**

READY-TO-WEAR SECTION

House Dresses, of fine percale and gingham, stripes and checks, also plain chambray. Reg. price $2.00.. **$1.59**

Petticoats, of fine sateen, black and colored with fancy ruffles. Reg. price $2. .**$1.49**
Reg. price $1.50. ...**$1.19**

Corset Covers, of fine nainsook, lace and hamburg trimmed—
Reg. price 39c........ **29c**
Reg. price 50c **39c**

Outing Shirts, of fine surf satin and gabardine
Reg. price $2.98... **$1.98**
Reg. price $1.98. .... **95c**

Misses' and Children's Middy Blouses, of fine jean cloth, white and colors—
Reg. price $1.50.... **$1.15**
Reg. price 98c........ **79c**

Bandeaux, made of brocaded cloth
Reg. price 39c........ **25c**
Reg. price 50c........ **39c**
Reg. price 79c **59c**

Bloomers, of fine batiste, crepe, lace and hemstitched trimmed
Reg. price 50c......... **39c**
Reg price 79c **59c**
Reg. price $1.00...... **79c**

READY-TO-WEAR SECTION

Women's Blouses of fine voile, lace and hamburg trimmed, variety of styles, also fancy colors—
Reg. price $2.00.... **$1.49**
Reg. price $1.00 .. **79c**

Gowns of fine nainsook, lace and hamburg trimmed—
Reg. price $1.00 . **79c**
Reg. price $1.29.. . **98c**
Reg. price $1.50. **$1.19**
Reg. price $2.00 **$1.49**

Skirts of fine Cambric and sateen, lace and hamburg trimmed—
Reg. price 79c ... **59c**
Reg. price $1.00 .... **79c**
Reg. price $1.29 . **98c**
Reg. price $1.50 **$1.19**
Reg. price $2.00 ... **$1.49**

Envelope Chemises, of fine nainsook, lace and hamburg trimmed
Reg. price 50c **39c**
Reg. price 79c **59c**
Reg. price $1.00 . . **79c**
Reg. price $1.29 **98c**
Reg. price $1.50 **$1.19**

House Dresses, of fine gingham, checks and stripes, pique and poplin collars and cuffs. Reg. price $2.98 .... **$2.39**

BOYS' CLOTHING SECTION

Boys' Wash Suits, made of good strong materials. Sizes 2 to 10 years. Reg. prices $1.50 and $1.69. Reduced to **$1.19**

Boys' Wash Suits. Sizes 3 to 8 years. Reg. price 89c. Reduced to **69c**

Boys' Tom Sawyer and Koverall Play Suits. Sizes 3 to 9 years. Reg. price $1.25. Reduced to **95c**

Boys' "Tom Sawyer" Sport Blouses, white, light stripes, tan and khaki. Broken sizes, 7½ to 16 years. Reg. price 98c. Reduced to..... **79c**

Boys' Khaki Pants. Sizes 7 to 18 years. Reg. price $1.50. Reduced to **$1.19**

Boys' Khaki Pants. Sizes 7 to 17 years. Reg. price 89c. Reduced to **69c**

Boys' Two Pant School Suits. Large assortment of styles and colors. Sizes 7 to 20 years...**$5.95 to $16.50**

BABE RUTH CONTINUES TO SHOW WAY TO ALL MAJOR LEAGUE BATTERS

INDEPENDENTS MOVE INTO TIE FOR THIRD PLACE BY BEATING LINCOLNS

Airtight Pitching by Lowe With Heavy Hitting Behind Him Enabled Independents to Score 11 to 2 Victory—Willard Shows Class on Mound as Relief Pitcher—O'Brien Stars With Four Hits in Four Times at Bat

CITY TWILIGHT LEAGUE STANDING

	Won	Lost	Ave.
Bellevues	6	[illegible]	[illegible]
Americans	4	[illegible]	[illegible]
Independents	2	[illegible]	[illegible]
Lincolns	2	[illegible]	[illegible]

GAME MONDAY
Americans vs. Independents

The Independents moved into a tie for third place in the City Twilight league standing as a result of their 11 to 2 victory over the Lincolns on the South common last night.

Lowe, making his debut in the league pitched a splendid game for the Independents. He allowed but three hits, one in the first inning, another in the sixth and the final blow in the seventh. He had good control and issued but one free pass during the seven innings.

Lowe's teammates accorded him fine support, both in the field and at bat. But one error was committed by the winners, this coming on a fly to Schemborn in the opening inning. The batting of O'Brien was the feature in the hitting department. The big fellow had a perfect average, getting four hits, one a triple, in four times at bat.

Ralph Willard, who came to the relief of Paul Garrity in the third inning, after the Independents had scored 11 runs on seven hits and six bases on balls, provided the feature work for the defeated team. Willard used a speedy twister that had his opponents baffled, and during his stay on the mound he pitched shutout ball. He had six strikeouts and gave but one ticket to first. In the fourth inning Willard retired the three men to face him, McNulty, Schemborn and Lowe, on strikes. Hoyle's work at shortstop for the Lincolns was praiseworthy. He had six chances, several of which were of a difficult order, and he came through perfectly on every one.

Neither team scored in the first inning. The Independents opened up in the second after two men had been retired and with one hit by O'Brien, three bases on balls and three errors, sent five runs over the counting station. In the third the Independents got six more. Singles by Schemborn, O'Brien and Birkenhead, with a triple by Ennis and two bases on balls and a wild pitch sent half a dozen over the pan. With two still on and two away Willard came in from left field, to fan [illegible] and retire the side. This [illegible] the Independent's scoring activities for the evening.

The Lincolns scored their first run in the sixth. A base on balls to [illegible] followed by Willard's two bagger to left proved the scoring combination. In the seventh the Lincolns got their second and the final run of the game. Allen opened with a two base blow to left. He stole third and [illegible] home on Hornsby's out. The line up and score:

INDEPENDENTS

	ab	r	bh	po	a	e
Ennis, 2b	3	2	1	0	1	0
Atkinson, 3b	1	2	0	2	1	0
O'Brien, lf, 2b	4	2	4	1	0	0
Birkenhead, c	4	0	2	5	0	0
Jenkins, cf	3	0	0	1	1	0
Lavoie, lf	2	1	0	0	0	0
McNulty, 1b	3	1	1	6	0	0
Gath, rf	1	0	0	0	0	0
Schemborn, 2b	2	2	1	0	1	1
Lowe, p	2	1	0	1	0	0
Mullen, x	1	0	0	0	0	0
Totals	24	11	9	21	7	1

LINCOLNS

	ab	r	bh	po	a	e
Willard, lf, p	3	0	1	0	1	1
J. Lawler, 3b	2	0	0	1	0	1
P. Garrity, p, lf	3	0	1	0	1	0
Allen, c	2	1	1	9	0	0
Parry, rf	3	0	0	1	1	0
Hornsby, cf	3	0	0	3	0	0
Hoyle, ss	3	0	0	0	6	0
R. Lawler, 2b	2	0	0	0	0	2
Barron, 1b	1	1	0	1	0	0
Totals	[illegible]	2	3	18	[illegible]	[illegible]

x Batted for Lavoie in 6th.

Independents [illegible]—11
Lincolns [illegible]—2

Two base hits: Willard, Allen. Three base hits: McNulty, Ennis, O'Brien. Stolen bases: Allen, Atkinson, Birkenhead, Schemborn 2, Lowe. Sacrifice hits: Hornsby, J. Lawler. Left on bases: Lincolns 2, Independents 1. Hits off Garrity, 7 in 2 2-3 innings; off Willard, 2 in 3 1-3 innings. Bases on balls: off Garrity 6, off Willard 1. Struck out: by Garrity 1, by Willard 6. Wild pitch: Willard. Umpires McManus and St. Peter. Time, 1.30.

North Common Playground Team Defeats South Common Aggregation

MARSHALL SAFE AT HOME ON PAUL'S SINGLE

The big elimination baseball contest featuring the North and South common nines, was won by the former aggregation on the North common playstead yesterday afternoon, by the score of 11 to 3, after seven and one-half innings of uninteresting play. The loss by the South common boys now necessitates a play-off with the Moody playground team for the championship of the city and the opportunity to meet the champions of Haverhill for the inter-city baseball [illegible]. The defeat sustained in yesterday's contest, incidentally [illegible] the first of the season for the South commonites who will engage [illegible] crucial struggle with the Moody next Monday afternoon.

The supporters for both sides were [illegible] evenly distributed and while play was not up to the standard of previous encounters, the participants tried hard to please and put forth their best efforts in this direction. The losers complained of unfamiliarity with the diamond and partially attributed their ill luck to this feature. They fail to remember, however, that they were up against a stellar performer in Buster Normandin, a pitcher who showed remarkable ability in the box. Besides holding the opposition to two lean singles, Buster fanned 16 batters, a record in playground games this [illegible]. He appeared to have a [illegible] of stuff in the ball and constantly fooled perspective hitters with a wide and elusive outshot. He was also "there" in the hitting department accounting for one of the two doubles made during the fray. The other was chalked up to Marshall.

Normandin was opposed on the rubber by Mike Connors, who started off like a whirlwind and succeeded in sending nine men to the showers via the strikeout method. On the other hand, he showed a tendency to wildness at times and when he did not [illegible] over willing bats cracked his offerings, a total of ten of hits being registered by the North common efforts.

For the South common, the Corcoran brothers looked good, Georgie at second base being especially conspicuous in the field. He covered leads of territory and made a double play unassisted, the only double play made in the melee. Johnny worked to perfection behind the bat. On three occasions he waited and was passed and each time he stole a base. On his fourth appearance with the stick he was called out on strikes.

Neither side scored in the first, although the South common threatened dangerously. After two men had been retired on strikes, Normandin lost control and passed the next two batsmen. He soon recovered from his lapse and let the side down scoreless by striking out the third man. The North common was the first to count, scoring once in the second. Hunt walked and pilfered second. Marshall smashed one of Connor's choice ones to right and Hunt endeavored to make home. He was nipped at the plate. Paul brought Marshall over the pan with a single past short.

In the third, the South common assumed a new lease of life and pushed three markers across before the retirement of the side. Souza walked, while Connors and G. Corcoran followed with singles to right and left, respectively. Souza counting on the first [illegible] and his mates on a couple of infield outs. The score at this juncture stood 3 and 1 in favor of Instructor Vincent McCartin's boys.

Cregg started the fourth for Instructor Henry McGowan's crew, singling sharply to the left field territory. He went to second on an overthrow to first by Connors and scored while Marshall was being thrown out at first. Score 3 to 2.

The closeness of the contest was brought to a sudden finish in the following stanza when the North common men got to Connors with a vengeance and scored nine runs. In collecting its total, the team batted around, bases on balls and safe bingles by Dalton, MacKenzie, Poirier, Hunt, Normandin, Marshall and Paul accounting for the damage. The remainder of the game proceeded without further incidents, except for a minor protest by the South common men on a ball hit over third base which they claimed was a foul. Play was suspended until the difficulty was settled in favor of the North common. The score:

NORTH COMMON

	ab	r	bh	po	a	e
Poirier, c, ss	4	0	1	5	1	0
Nowak, 3b	4	0	0	1	2	0
Cregg, 1b	3	2	1	5	0	0
Hunt, ss, c	3	1	1	12	0	0
Normandin, p	3	1	0	1	3	0
Marshall, 2b	4	2	2	0	0	0
Paul, lf	4	2	2	0	0	0
MacKenzie, cf	4	2	1	0	0	0
Dalton, rf	2	1	2	0	0	0
Ryan, rf	1	0	0	0	0	0
Totals	32	11	10	24	6	0

SOUTH COMMON

	ab	r	bh	po	a	e
Connors, p	4	1	1	0	2	1
G. Corcoran, 2b	3	1	1	3	2	0
J. Corcoran, c	1	0	0	10	0	1
Condra, ss	2	0	0	2	0	0
Rushford, 1b	4	0	0	5	0	2
McMorrow, 3b	3	0	0	0	1	3
Casey, cf	4	0	0	0	0	0
Desbeane, rf	3	0	0	0	1	0
Souza, lf	2	1	0	1	0	0
Totals	26	3	2	21	6	7

South Common ...0 0 3 0 0 0 0 0— 3
North Common ...0 1 0 1 9 0 0 x—11

Two-base hits: Marshall, Normandin. Sacrifice hit: Poirier. Stolen bases: J. Corcoran 3, G. Corcoran, Condra. Double play: G. Corcoran, unassisted. Left on bases: North Common 5, South Common 8. First base on balls: Off Normandin 8, off Connors 3. Hit by pitcher: By Connors (Cregg). Struck out: By Normandin 16; by Connors 9. Passed balls: J. Corcoran (2). Wild pitch: Normandin. Time: 1.55. Umpires: Kelly, Lamb and McCarthy.

"HOME RUN KING" GAINS NINE POINTS LEADS BOTH LEAGUES WITH .404

Also Leads in Extra Base Hits and Runs Scored—Heilmann Second With Average of .388—Cy Williams Again Tied With Bambino in Home Runs With 32—Hornsby Leads Nat. League Batters With Average of .397—Giants Again on Victory Road

CHICAGO, Aug. 25. (By the Associated Press.)—Babe Ruth continues to make both the National and American league batting averages look somewhat like a one-man leader proposition. He leads all the batters in hitting with an average of 404, a gain of nine points during the week. He failed to add to his home run total since last Saturday, his mark remaining at 32, but was fairly successful in extra base hits for less than the circuit during the week, now topping all major league players by a wide margin. He leads in total bases with 300, a gain of 22 during the week and in runs scored with 114, a gain of 7. The nearest in hitting to him is Heilmann, Detroit, with .388 and Speaker of Cleveland with .368.

Eddie Collins of Chicago is the only leader in the league besides Ruth. Eddie is out ahead of all the base stealers with 36 pilfered sacks to his credit and he likewise tops the list of sacrifice hitters with 35.

Ruth's record of total bases includes, with his 32 home runs, nine triples and 31 doubles. Ruth's record includes 123 games, 384 times at bat, 114 runs, 155 hits, three sacrifice hits and 10 stolen bases.

Other leading batters are:

Sewell, Cleveland, .361; Jamieson, Cleveland, .363; Williams, St. Louis, .318; J. Harris, Boston, .347; Eddie Collins, Chicago, .345; Manush, Detroit, .337; Witt, New York, .334; Burns, Boston, .331; Cobb, Detroit, .323.

Cy Williams, the Philadelphia slugger, scored three homers the past week and is again tied with Ruth at 32. Rogers Hornsby of St. Louis continues in his role as leading batter in the older circuit with an average of .397, a drop from his 405 of last week, but still well ahead of Zack Wheat of Brooklyn, who has .378 and Bottomley of St. Louis, who has .370.

Pep Young of New York, however heads the list of run-getters with 101 while Frisch, also of the Giants, leads the extra base column with 249, which includes 11 home runs, nine three baggers and 26 doubles. Metanis of Boston broke the sacrifice base hit tie with Duncan of Cincinnati during the week and leads with 25, while Duncan failed to sacrifice and has 23.

George Grantham of Chicago, is out in front among base stealers, having 37, but is closely pursued by Carey, with 35, and Heathcote of Chicago with 22.

Other leading batters are:

Fournier, Brooklyn, .367; Young, New York, .353; Traynor, Pittsburgh, .350; Roush, Cincinnati, .350; Hargrave, Cincinnati, .350; Frisch, New York, .343; Barnhart, Pittsburgh, .340.

Giants Again on Victory Road

NEW YORK, Aug. 25.—The Giants after a long and weary period of defeat, started on victory road again yesterday, beating the Cardinals at the Polo grounds, 5 to 4. It took them 14 innings, and then they only succeeded on a fumble play by Bill Doak of the St. Louis team. The New Yorkers failed to gain in the standing, as the Reds beat the Robins.

The Cincinnati Reds won, 1 to 0, in Brooklyn. Adolfo Luque held the Robins to four scattered hits and struck out seven batsmen, taking the National league lead for strikeouts with a total of 128.

The Yankees in Detroit, also returned to their winning form, defeating the Tigers, 7 to 1. Herbert Pennock, the Yankee's southpaw, allowed 10 bingles, but was effective in the pinches.

The Senators pounded five Indian pitchers in Cleveland and won the final game of the series there, 20 to 5. The Washington team used three pitchers, but they were comparatively effective, holding the Indians down until the Senators had an unbeatable lead.

The Pirates won, 7 to 3, in Boston, with the timely aid of Genewich's wildness. Singles by Rawlings and Maranville, an error by Ford and a double by Cooper, gave the Pittsburgh team five runs in the fourth inning.

Cy Williams hit his 32nd home run of the season in Philadelphia, enabling the Phillies to win, 6 to 5, and tying Babe Ruth for the home run leadership of both leagues.

The Browns managed to defeat Boston in St. Louis, 6 to 5, and made a sweep of the four games there. McManus made a home run.

The Athletics beat the White Sox in a tight game, 3 to 2.

McAULIFFE IN DEMPSEY CAMP

Sparring Partners Begin to Reach Scene—To Train Champion for Firpo Bout

Firpo Does Road Work Every Morning—Will Also Box Eight to Twelve Rounds

SARATOGA SPRINGS, N. Y., Aug. 25. (By the Associated Press.)—Sparring partners began arriving in Jack Dempsey's training camp on the shores of Saratoga lake today, assuring the world's heavyweight champion of a capable staff to whip him in shape for his match with Luis Angel Firpo at the Polo grounds, Sept. 14.

Jack McAuliffe, the Detroit heavyweight, who was also looked over by Firpo, and who later conditioned the South American for his bout with Jess Willard, is the latest addition to Dempsey's camp. McAuliffe is expected to prove a valuable aid in getting Dempsey on edge. He boxes with lightning speed and Dempsey wants to develop speed, as he figures he already is in good physical condition.

Farmer Lodge, a Minnesota heavyweight, with a reputation for a punishing [illegible], will arrive next week.

Private Workouts for Firpo

ATLANTIC CITY, N. J., Aug. 25. (By the Associated Press.)—Luis Angel Firpo today increased his program of training for his title match with Jack Dempsey in New York, Sept. 14.

In addition to [illegible] [illegible] [illegible]

Although [illegible] [illegible] he has had in the [illegible] Senor [illegible] will do [illegible] the next week. [illegible] spend a couple of hours [illegible] Sparring [illegible] up the greater part of [illegible]

[illegible] day [illegible] can be [illegible] now [illegible] of Frank [illegible] and [illegible] heavyweight [illegible]; Joe McCann, the Newark [illegible] Weiand, and Natalio Perez, [illegible] Aires dandy. The [illegible] gro [illegible], is expected to join [illegible]

Not to Aid Dempsey

ST. PAUL, Minn., Aug. 25.—Because of two scheduled bouts, Jimmy Delaney, St. Paul light heavyweight boxer, will be unable to accept an offer to help condition Jack Dempsey, world's heavyweight champion for his fight with Luis Firpo of the Argentine, it was announced yesterday.

BASEBALL
MEDFORD AT SILESIA BALL PARK SUNDAY AFTERNOON
August 26, at 3 O'Clock
Band Concert at 2 O'Clock

MISS DOUGLAS IS STILL TENNIS CHAMPION

The 1923 tennis championship for the girls of the local playgrounds was definitely decided yesterday afternoon on the Shedd park courts when Miss Queena Douglas, the sensational Shedd representative, duplicated her performance of last year and defeated Miss Alice [illegible] in two straight sets by scores of 6-1 and 7-5. Although [illegible]

MISS QUEENA [illegible]

[illegible]

FINAL PRACTICE FOR DAVIS CUP TEAMS

NEW YORK, August 25.—Monday will see the start of final practice for both American and Australian Davis cup teams, on the courts of the West Side Tennis club, Forest Hills.

The cup defenders, Captain R. Norris Williams, 2nd, William M. Johnston, William T. Tilden, 2nd and Vincent Richards are expected to arrive Sunday from Boston. The challengers, Captain J. O. Anderson, J. B. Hawkes, J. McInnes and Richard Schlesinger are also due from Boston and the national doubles tournament either Sunday or Monday.

WILLIAMS AND WASHBURN REPRESENT U. S.

BROOKLINE, August 25.—An all-American pair, R. N. Williams, 2nd, [illegible], and Watson Washburn, New York, will dispute the national doubles championship on the [illegible] courts of the Longwood [illegible] this afternoon [illegible] W. T. Tilden, 2nd, Philadelphia and his South African team mate, Brian I. C. Norton. Tilden and [illegible] the final round yesterday [illegible] another two national [illegible] Johnson, Philadelphia, [illegible] Alonso, Spain, in [illegible]

[illegible] doubles [illegible] having [illegible] partnership [illegible] Yonkers.

[illegible] today in the [illegible] women's [illegible] national boys and junior [illegible] mixed doubles [illegible] national [illegible] and son and [illegible] doubles championships. In [illegible] national [illegible] an interest [illegible] the former [illegible] Mrs. Molla Mallory [illegible] American [illegible] and Miss [illegible] McKane [illegible] In the [illegible] McKane and John B. [illegible] Australia, will meet Mrs. [illegible] Tilden.

[illegible] Jr., [illegible] and Edward [illegible] Berkeley, Cal., will [illegible] junior singles finals.

AMATEUR BASEBALL

The [illegible] of the Emeralds [illegible] and over [illegible] have [illegible] the [illegible] 21 games won and [illegible]. The last contest [illegible] won at Shedd park [illegible] Normandy pitched [illegible] for the winners. He [illegible] scattered hits. The [illegible] all teams that have [illegible] the city champ [illegible] which is 15-16 years [illegible] and ask for the [illegible]

The Maples are without a game for Saturday or Sunday and would like to hear from any fast 16 year old team in the city. The [illegible] or the Cousin's All Stars preferred. For games answer through this paper.

RECALL GREAT PENNANT RACE IN A. L. IN 1908

By N. E. A. Service

NEW YORK, Aug. 25.—The apparent runaway race the New York Yankees are making in the American league this season, in deep contrast recalls the great finish in the same circuit back in 1908. For the dash for the flag that year was without a doubt the most sensational ever witnessed in either of the two major loops.

In that hectic campaign there were no less than four clubs fighting for leadership way into the month of September. And it was [illegible] all around. Detroit, Chicago, Cleveland and St. Louis, the contending teams, each had an equal [illegible] to [illegible]

The situation was of further interest in that it was a purely [illegible] the four Atlantic [illegible] all being left out in the [illegible]

Down the home stretch came the quartet like so many [illegible]. It looked like a blanket [illegible] with about two weeks to play [illegible] St. Louis entry faltered, and [illegible] leaving the other three [illegible] And what a merry [illegible] was

But with the final [illegible] eight, Cleveland, like [illegible] pace too hot, and fell [illegible] still remained in the [illegible] either or both of the [illegible] up momentarily. The [illegible] other words, remained [illegible] On to the last series [illegible] went the trio, with [illegible] cago almost neck and [illegible] with only three games to [illegible] were due in the Windy [illegible] the pennant winner.

Detroit needed but [illegible] to grab the [illegible] had to sweep the series [illegible] Cleveland didn't win [illegible] games from the Browns [illegible] the Indians still had [illegible] Cleveland was put out [illegible] the opening tilt, this [illegible] and Chicago a clear [illegible] seemingly to make [illegible] to an otherwise [illegible] the White Sox captured [illegible] games leaving the [illegible] on the final [illegible] Victory for either [illegible] pennant and a chance [illegible] world series.

Needless to say, the [illegible] was watched with intense [illegible] the country [illegible] For a [illegible] And [illegible] won in a day.

But the Tigers, with [illegible] proverbial wall [illegible] by the [illegible] "Wild Bill" Donovan [illegible] the Chicago gang, and won their second pennant in as many seasons. Not a single run did the White Sox get on the offerings of Donovan that day, so well was the [illegible] the master of ceremonies, while the Tigers almost annihilated the Chicago hurlers, leaving no [illegible] and [illegible] to the rightful victor.

And thus ended the 1908 pennant race in the American [illegible]. A campaign that [illegible] without parallel in the history of baseball.

LOWELL BOYS QUALIFY IN RACES AT DEVENS

Three Lowell athletes qualified in the trials in races held at Camp Devens on Governors' day last Thursday, and they will take part in the finals on Parents' day, Aug. 30.

Whitman Pearson of 65 Clitheroe street, Lowell, a student of the 21st company of the Citizens' Military Training camp, qualified in the 440 yards dash, Butler D. Barrows of 65 Harvard street, Lowell, of the 8th company, and Francis L. Saunders of 145 School street, Lowell, qualified in the 120-yard hurdles.

BILLERICA BOY QUALIFIES

In addition to several Lowell young men, Charles A. Barlett of Concord street, Billerica, a student of the 23rd troop of the Citizens Military Training camp, qualified in the trials in the 100 yards dash on Governors' day at Camp Devens, and he will appear in the finals on Parents' Day next week.

PLAY BASEBALL BY ELECTRIC LIGHT

LYNN, August 25.—A nine inning baseball game on a regulation diamond was played last night on the field of the athletic association of General Electric company employes in this city. Powerful electric flood lights provided the illumination and the players found no difficulty in batting and fielding, while the spectators were able to [illegible] every play.

PENDER LEAVES DARTMOUTH

HANOVER, N. H., Aug. 25.—Horace G. Pender has resigned as graduate manager of athletics at Dartmouth college, and Max Norton [illegible] has been appointed acting graduate manager. Pender, who has held the position for eight years, [illegible] to enter business.

BIG MEET AT GLOUCESTER

13 Holders of N. E. Championships in Track and Field Events to Compete

GLOUCESTER, August 25.—Thirteen holders of New England championships in track and field events will endeavor to defend their titles at the annual meet of the New England A.A.A.U. to be held here this afternoon. In connection with the Gloucester tercentenary celebration. In 22 events to be contested, 264 athletes have entered, among them three women.

The only well known star of recent meets who will not be present is James J. Connolly, formerly of Georgetown, who is now carrying the colors of the Newark A.C. Included in the 1922 championships who will compete are James W. Driscoll, Boston A.A., 440-yard run; G. M. Marsters, Boston A.A., 880-yard run; James Henigan, Dorchester club, five-mile run; Edgar Wilson, Boston A.A., three-mile walk; J. P. Sullivan, Boston A.A., 220-yard hurdle; F. D. Tootell, Boston A.A., 16 pound hammer throw; A. J. Plansky, Pere Marquette, running hop, step and jump; Waino Tirri, Boston A.A., javelin throw; O. O. Gourdin, unattached, running broad jump; John Lawlor, Boston A.A., 16-pound shot; Gail Robinson, Boston A.A., running high jump.

Several events have been added for women, but there are few entries.

CHAMPIONSHIP GAME ON SOUTH COMMON

The senior baseball championship for the playground girls will be decided on the South common next Monday afternoon when the Greenhalge and Butler teams, winners in the preliminary games, will fight it out for the title. Both teams have strong lineups and their rooters will be out in force to spur them on to victory.

The Greenhalge team, coached by Supervisor Agnes Dudley, will use the following players: Rose O'Neil, pitch; Madeline Higgins, catch; Ora [illegible] lf; Elizabeth Tully ss, Lena Martin 1b, Jeannette Loiselle 3b, Nana Tully 2b, Isabel Larkin rf, Rose Cox cf.

The Butlers, under Supervisor Grace Burke, will have Margaret Terris on the rubber and Florence Goodfield on the receiving end. Others will include Violet Wyatt, Ruth Goodfield, Gladys O'Keefe, Marion Droney, Vera Gleason, Gertrude O'Keefe and Marion McMahon.

SERIES TO START OCTOBER 9 OR 10

NEW YORK, Aug. 25.—This year's world's series between National and American league champions will start on October 9 or 10, according to the present plans.

The major league season, closing a week later than in 1922, is scheduled to end October 7.

Should both New York clubs maintain their places at the top for the third successive year, the annual title struggle probably will begin Tuesday, October 9. In the event either or both is displaced, however, and the champion teams separated by a greater distance, the series likely would start October 10.

HOW THEY STAND

AMERICAN LEAGUE STANDING

	Won	Lost	Ave.
New York	75	40	.652
Cleveland	63	54	.538
Detroit	57	54	.513
St. Louis	58	56	.508
Washington	55	58	.491
Chicago	53	62	.461
Philadelphia	50	64	.438
Boston	44	68	.393

NATIONAL LEAGUE STANDING

	Won	Lost	Ave.
New York	76	46	.623
Cincinnati	71	46	.607
Pittsburgh	70	48	.593
Chicago	65	54	.546
St. Louis	59	61	.492
Brooklyn	57	61	.483
Philadelphia	39	78	.333
Boston	36	80	.310

YESTERDAY'S RESULTS (American)

St. Louis 6, Boston 5.
New York 7, Detroit 1.
Philadelphia 3, Chicago 2.
Washington 20, Cleveland 5.

GAMES SUNDAY

Philadelphia at St. Louis.
Boston at Chicago.
Washington at Detroit.
New York at Cleveland.

GAMES MONDAY

Boston at Chicago.
Washington at Detroit.
Philadelphia at St. Louis.
New York at Cleveland.

YESTERDAY'S RESULTS (National)

Pittsburgh 7, Boston [illegible]
Philadelphia 6, Chicago [illegible]
Cincinnati 1, Brooklyn 0.
New York 5, St. Louis 4.

GAMES SUNDAY

Pittsburgh at Brooklyn.
Chicago at New York.

GAMES MONDAY

St. Louis at Philadelphia.
Cincinnati at Boston.
Chicago at New York.

Ricard's 1923 TWILIGHT LEAGUE Contest
The Original "Most Popular Player" Contest
GOOD FOR ONE (1) VOTE
NAME OF PLAYER ....
Fill in and Return to
"Champs" For 38 Years Ricard's 123 CENTRAL STREET

Jack Googan in "Daddy" at The Strand

Jackie Coogan in "DADDY"

AT THE STRAND FOUR DAYS STARTING SUNDAY

Jackie Coogan in "Daddy," the First National picture in which this juvenile star has already scored such wonderful success, will open a four days' engagement at The Strand beginning Sunday, and judging from advance information, it will help very materially in adding to this diminutive screen actor's laurels. It reflects more than ever before the exceptional ability possessed by this child actor, not alone in comedy situations, but also in dramatic endeavor. The picture affords Jackie wonderful opportunity to indigate his attainments and he makes the most of his chances. The picture is unique for the reason that it was written and directed, for the most part, by the parents of the little star. Jackie is assisted by a cast that includes Scare Gravini, Arthur Carewe, Jogie Sedgwick, Bert Woodruff, Anna Town and and others. Another important member of the cast is "Mildred" who is just a plain little pig, but she is the source of much merriment, as she follows Jackie about in the hope that he will milk the cows and feed her through a nursing bottle. Jackie's adventures on the farm constitute the majority of the picture's comedy highlights.

"Out of Luck," the Universal comedy drama in which Hoot Gibson is starred, is to be the second feature. It is filled with comedy situations, but one of the funniest scenes in the season's laugh-provoking films, is portrayed when Hoot attempts to board the super-dreadnaught, California, by way of the boat-boom.

The remainder of the bill will have a comedy and weekly, as well as musical contributions that add materially to the enjoyment of the program. Then there is Strand comfort, to be found only at this handsome and spacious theatre. Patrons get more for their money at the Strand than elsewhere.

In addition to possessing the most unusual story ever filmed, "The Isle of Lost Ships," which will be the feature for the last three days of the week, boasts of settings that are the last word in novelty. With the locale in the middle of Sargossa sea, which has never before been used in pictures, unlimited opportunity is afforded for striking and telling scenic effects. Legend has it that in the centre of this sea thousands of vessels have gathered through the action of the ocean currents. The camera shows a vast panorama of ships, ranging from the old-time Spanish galleons to the modern liners and submarines. It betrays a vision and imagination on the part of the directors that defies description. Milton Sills and Anna Q. Nilsson are the stars and they receive the support of a competent cast.

John Gilbert in "Madness of Youth," is the second feature, and this, too, is an exceptional offering of the screen. Gilbert portrays the role of a novel crook type, seldom, if ever before displayed on the screen. The story is dramatic in the extreme, and Billie Dove and others help the star in its interpretation.

Passing mention is again made of the new screen now being used at The Strand. It's the most modern and up-to-date creation in screens produced, and makes it possible to bring out every detail in pictures.

At the Opera House Mondy, Tuesday and Wednesday

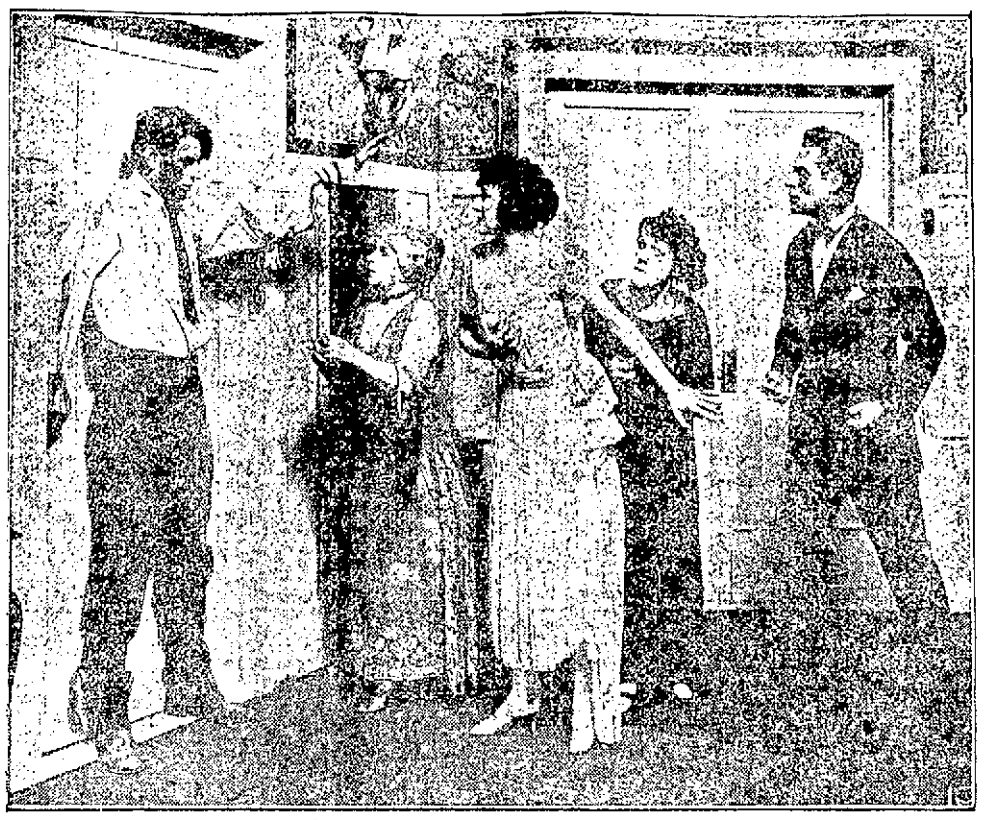

ONE OF THE MANY TENSE SCENES IN "THE BAT," AT THE OPERA HOUSE MONDAY, TUESDAY AND WEDNESDAY.

If there is a theatrical man in your acquaintance, ask him, if you are interested in the subject of success, to give you his reason for the totally unprecedented success that has met "The Bat," the great mystery play by Mary Roberts Rhinehart and Avery Hopwood, which Wagenhals and Kemper will present at the Opera House on Monday, Tuesday, Wednesday evenings and Wednesday matinee.

Of course, the first answer he is going to give you is that "The Bat" is a rocking good play. That is now self-evident. No play that wasn't exceptionally good could possibly attract the same persons back to see it four, five and six times. And that is exactly what "The Bat" is doing.

But there is another reason—a more technical reason, if you will, for the success of the play on tour. There have been good plays before "The Bat" was ever heard that failed miserably on their tours of the country. The answer to their failure is also the answer to the success of "The Bat". And that is what your acquaintance will be able to explain to you in detail, if you press him for reasons.

When Wagenhals and Kemper send a play on tour, they insist that it be the equal- actually it is sometimes the superiod—of the play as it has been presented in New York for its original engagement. The managers who have amassed a great fortune, solely through their insistence on a policy of the "best is none too good for the road," build new scenery, supply new costumes, have perfect electrical equipment, carry their own furnishings for their sets and never permit, under any circumstances of the use of a make-shift, just in order to give a play.

"The Bat" when it starts its tour of the country, leaves New York, tipped exactly as though it was to go no farther than a theatre at the corner of Broadway and Forty-second street. And the cast must be the equal of the production. If Broadway actors balk at going on tour, Broadway salaries promptly win them over.

These are the reasons, then, why "The Bat" has broken box office records in every city where it has played and why, notwithstanding one, two, three and sometimes four visits, it is able to go back for the fifth time or more and find a theatre filled with people, waiting to welcome it.

Theodore Roberts and Fritzi Ridgway in the Paramount Picture "The Old Homestead"

SCENE FROM "THE OLD HOMESTEAD" AT THE RIALTO, NEXT WEDNESDAY ONLY

AMUSEMENT NOTES

RIALTO THEATRE

Second Big Revival Week at Rialto —Splendid Choice of Selected Photoplays Will Be Shown

The program for next week is much bigger and better than the first, as will be seen by reading over the following program:

Sunday: Leatrice Joy and Richard Dix in a picture women will never forget, "Poverty of Riches," with a supporting cast that includes John Bowers, Irene Rich, Louise Lovely and Frankie Lee. Thomas Meighan in "Conrad in Quest of His Youth."

Monday: Cecil B. DeMille's production, "Fool's Paradise," with a cast that includes Dorothy Dalton, Conrad Nagle, Theodore Kosloff, Mildred Harris, John Davidson and Julia Faye; Peter B. Kyne's Saturday Evening Post story, "The Ten Dollar Raise," with Marguerite De Lamotte and William V. Mong.

Tuesday: James Kirkwood in Allen Dwan's production, "The Forbidden Thing"; Wesley Barry in "Bob Hampton of Placer," a great Indian story with a supporting cast that includes Noah Beery and James Kirkwood.

Wednesday, the banner program of the entire week: Lionel Barrymore in the title role of that famous old stage play, "Jim, the Penman," a picture that you will never forget; Denman Thompson's well known rural drama, "The Old Homestead," with Theodore Roberts, George Fawcett, T. Roy Barnes and Fritzie Ridgway.

Thursday: The best story that James Oliver Curwood ever wrote, "The River's End," with Lewis Stone, Jane Novak, Marjorie Daw and J. Barney Sherry. "The River's End" is a Marshall Neilan production; Rodolph Valentino, Nita Naldi and Lila Lee in "Blood and Sand."

Friday: Charles Ray in "Scrap Iron," said to be one of the greatest fight stories ever screened. There is a smashing six-round bout in this picture that will fairly "knock you off your feet"; Ralph Connor's story, "The Sky Pilot," with Colleen Moore, John Bowers and David Butler.

Saturday: Marshall Neilan's great story of newspaper life, "Go and Get It," with an astounding cast that includes Wesley Barry, Jack Mulhall, Agnes Ayres, Barney Sherry, Noah Beery and Bull Montana. "Go and Get It" is without doubt the most thrilling and exciting story ever screened; Hobart Bosworth in Jack London's "The Sea Wolf," a picture whose story will live until the end of time and incidentally the best thing that Hobart Bosworth has done on the screen.

MERRIMACK SQUARE

"The Rustle of Silk," With Conway Tearle and "Solomon in Society" Features for First Part of Week

Once again the Merrimack Square management has come to the front with one of the best double feature programs shown in Lowell in months as the bill for the first half of the week, beginning Sunday. The undelined attractions will be "The Rustle of Silk," with Betty Compson and Conway Tearle, and "Solomon in Society," a refreshingly wholesome picture combining laughter and pathos.

Both these productions are of the highest calibre, replete with human interest situations and featuring screen players of established ability. In addition, the usual Merrimack Square comfort will be in evidence. The "Square" is easily one of the most inviting houses in this section of New England and its photoplay attractions are unsurpassed.

"The Rustle of Silk," a Paramount picture production by Herbert Brenon, is a genuinely entertaining production.

The story starts in England after the war. Mr. Tearle, as Arthur Fallaray has a bitter enemy Paul Chalfont, played by Cyril Chadwick, who secretly owned a newspaper and who is endeavoring to get something on Fallaray to prevent him from becoming prime minister. Chalfont is an intimate friend of Lady Fay, Fallaray's wife, and when the latter finds some love letters, written to her husband by Lola de Breze (Miss Compson), who never intended that any one, much less Fallaray, should see them, he takes them on the pretext of arranging for a divorce. Then comes a novel climax, which makes this production different from the average screen story.

The supporting cast of "The Rustle of Silk" includes Cyril Chadwick, Anna Q. Nilsson and many other prominent screen players. The story, written by Cosmo Hamilton, was adapted for the screen by Sada Cowan and Ouida Bergere.

"Solomon in Society," the second feature is excellent fare for those who enjoy a real picture about real people, with pathos and tears and drama such as real life offers to us all.

"Solomon in Society" shows the conflict of a simple-hearted man confronted by the artificialities of social climbers, and his own way of asserting himself. But this is by no means all there is to the picture. There are several other plot elements that add interest. We are shown the career of Mary Ball (played delightfully by Nan-

Continued to Page Seven

Big Gala Week
Street Car Men's Union
Look for the Big Tents for The WILLIAM GALLAGHER MEMORIAL
All Next Week—Aug. 27 to Sept. 1
SHOW GROUNDS CORNER MOORE AND GORHAM STS

STRAND
4 DAYS-STARTING SUN.

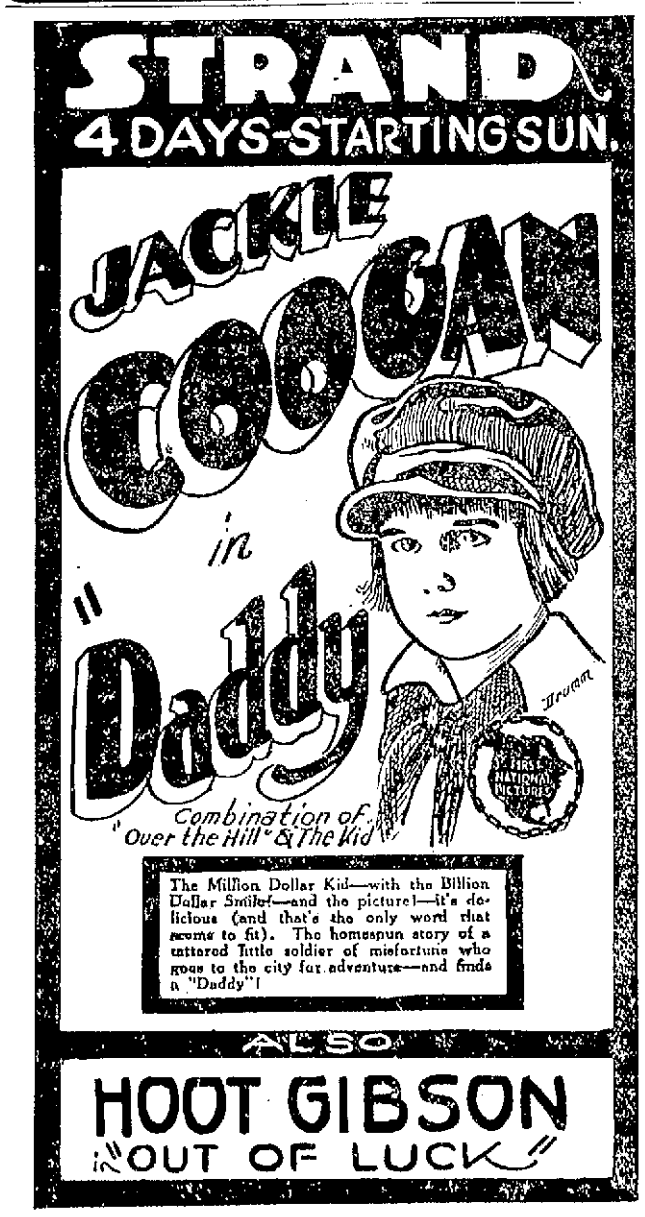

CROWN THEATRE
— SUNDAY —
WILL ROGERS in "GUILE OF WOMEN"
A laugh every minute.
— SPECIAL —
"THE BLACK CIRCLE"
Great Mystery Drama
All-Star Cast
COMEDY—OTHERS

RIALTO "WHERE EVERYBODY GOES"
SECOND BIG REVIVAL WEEK
Complete Change of Program Daily
SUN. LEATRICE JOY and RICHARD DIX In "POVERTY OF RICHES"
THOMAS MEIGHAN In "Conrad in Quest of His Youth"
MON. Cecil B. De Mille's Production "A FOOL'S PARADISE" With Dorothy Dalton, Conrad Nagle, Mildred Harris
Peter B. Kyne's Story—"The Ten Dollar Raise."
TUE. JAMES KIRKWOOD In "THE FORBIDDEN THING"
"BOB HAMPTON OF PLACER" With Wesley Barry, Noah Beery
WED. LIONEL BARRYMORE In "JIM THE PENMAN"
"THE OLD HOMESTEAD" With THEODORE ROBERTS
THU. James Oliver Curwood's Greatest— "THE RIVER'S END" with Lewis Stone
RODOLPH VALENTINO in "BLOOD AND SAND"
FRI. CHARLES RAY in "SCRAP IRON"
Colleen Moore, John Bowers and David Butler In "THE SKY PILOT"
SAT. Wesley Barry, Agnes Ayers, Jack Mulhall, Noah Beery, Bull Montana, Barney Sherry In "GO AND GET IT"
A Marshall Neilan Production
HOBART BOSWORTH in "THE SEA WOLF"

HOME OF THE SPOKEN DRAMA
OPERA HOUSE
MON., TUES., WED. EVGS.
AUG. 27, 28, 29
Matinee Wednesday
WAGENHALS & KEMPER ANNOUNCE THE FIRST ENGAGEMENT HERE OF
The World's Greatest Mystery Play
THE BAT
BY MARY ROBERTS RHINEHART and AVERY HOPWOOD
AN INTENSE STUDY IN CRIMINOLOGY
FIRST YOU LAUGH, THEN YOU GASP
REAL BAT PRICES Orchestra, $1.00—$2.00 Balconies, $1.00—50c
Phone Orders Taken Now. 261-262

B. F. KEITH'S QUALITY VAUDEVILLE
Week of Aug. 27—Twice Daily—2-8 P. M.. Phone 28
OPENING OF 13th SEASON
MURRAY KISSEN & CO.
— In —
"The Barber of Seville"
— With —
MARK ADAMS
Assisted by Ben Reubens and Charles Adams
MABEL BLAINE — And — HENRY I. MARSHALL
OAKES & DELOUR Present A Cyclone of Cyclonic Dances
A VOLCANO OF FUN
BOB HALL
The Extemporaneous Chap
BETTY WASHINGTON Sweetheart of the Violin
NATHANO BROS. Just a Laugh
"MASTERS OF MEN"
Featuring Earle Williams, Alice Calhoun, Wanda Hawley and Cullen Landis
TOPICS — FABLES — PATHE NEWS

MERRIMACK SQ.
4 DAYS Commencing SUNDAY
THE DRAMA OF A WOMAN THAT SWAYED AN EMPIRE!
He—The Most Famous Statesman in England. She—A French Maid, But the Climax!!

PRESENTED BY ADOLPH ZUKOR
"The RUSTLE of SILK"
With BETTY COMPSON and CONWAY TEARLE
Cosmo Hamilton's Famous Novel of a Wonderful Love That Sweeps With Dynamic Force!
If You Are Looking for a 100% Human, Humorous Entertainment,
— Don't Miss —
William H. Strauss' "SOLOMON IN SOCIETY"
A Story of New York's Eastside, Riverside, and Fifth Ave.

THE LOWELL SUN

JOHN H. HARRINGTON, Proprietor

SUN BUILDING. LOWELL, MASS.

Member of the Associated Press

The Associated Press is exclusively entitled to the use for republication of all news dispatches credited to it or not otherwise credited in this paper and also the local news published herein.

WHY NOT ARBITRATE?

The United States Coal Commission has practically decided not to do anything further between the operators and miners now deadlocked on the question of wages and a few minor matters. The commission does not see how either the mine owners or the miners can afford to go into voluntary idleness over a matter which, in all fairness, should be submitted to arbitration. The operators are willing to submit the remaining issues to arbitration, but Mr. Lewis, speaking for the miners, refuses to accept this proposition.

Should a strike occur, therefore, the responsibility will rest upon the miners and as a result their cause and to a certain extent that of labor in general, will thereby be injured. It is always good policy for labor organizations to submit their disputes and their demands to arbitration by some fair minded tribunal. So long as they can do this, they will have a reasonable chance of obtaining just treatment. Where they refuse to arbitrate, it will appear that they have become autocratic and in the present instance, it will appear that they have no regard for the comfort or the safety of the 30,000,000 people in the New England and other states who depend upon the supply of anthracite coal to protect them from the rigors of the winter.

Labor unions are necessary to protect the toilers from injustice, and they always succeed best under wise and conservative leaders; but in many instances, organized labor has suffered as a result of following radical leaders who insisted upon the adoption of some extreme course while disregarding all other interests than their own, even when the general public was one of the parties most directly concerned. We feel that if in the present instance, Mr. Lewis succeeds in having miners go out on strike, he will thereby inflict a serious injury upon the organization and one that will result in great loss to the miners and their families. As for the public, it appears, that the coal commission, in co-operation with the governors of the various states and President Coolidge, has arranged for providing acceptable substitutes for hard coal, if indeed it does not favor a seizure of the mines and their operation under federal control. One thing certain is, that the people are not to be imposed upon by the sale of unburnable coal as was the case last year. The distribution of substitutes for anthracite will be conducted by an organization such as was in charge of the fuel distribution during the war and which made such an excellent record.

HIRAM JOHNSON EXCITED

Hiram Johnson was greatly stirred over the publication of an extract from one of his letters written to a friend in California last May in which he expressed the belief that President Harding would be nominated and that he himself could not carry the state of California against Harding, Hoover or any other candidate. He said the old crew were in the saddle and that for the first time since 1910 they had control of the state with an active militant organization both in publicity and otherwise. But while Johnson admitted that his stock was low in California he felt differently in regard to the possibilities in other states. He expressed the belief that he would have a better chance of success in New York than in his own state of California.

He condemns the underhand methods by which some of his political enemies secured the publication of his letter but he could not explain away his statements. The political situation has changed since he wrote that letter and it has affected other candidates as well as Senator Johnson. He made a strong speech in New York after his return from Europe, reiterating his stand on the League of Nations issue and the International Court, opposing both quite as strongly as he did in 1920.

President Harding, whose nomination Mr. Johnson predicted, has passed from the scene and now the candidate who will probably take his place is Calvin Coolidge who is already looming up strongly as a favorite with the republican leaders throughout the country. It is true that there will be several other candidates who will show considerable strength as a result of regional support, but even at the present time the indications are that Coolidge will be the party nominee. The probability of his nomination will increase as the time for the convention approaches, on account of the steady hand and sound judgment with which it is expected he will conduct the business of the country in the meantime.

DEMOCRATIC CONVENTION

The democratic national committee has issued instructions for the election of delegates to the democratic national convention in 1924. Presidential preferential primaries will be held in 20 states and state primaries for the election of delegates in 17 states. State conventions for the election of delegates will be held in 29 states. In three states the state committees will select the delegates and in Louisiana the state committee has the power to determine the method of election. Illinois and New York are the only states that have both a primary and a convention. In these states the delegates are elected at the primary and the delegates-at-large by a convention. In Massachusetts the presidential preferential primary will be held on Tuesday, April 29. The state is entitled to 36 delegates and the total number of delegates accredited to the convention will be 1,094. The votes necessary to nominate will be 729 and one-third or two-thirds of the entire convention. The date of the convention has not yet been fixed.

Thus far the democratic candidates have been very quiet, confining themselves to the fact that they are willing to see what will turn up. Governor Cox of Ohio has come up again, but it is likely that former Vice-President McAdoo will have to go forward as a candidate while Senator Underwood of Alabama is already an avowed candidate. It is quite probable that new candidates will come to the front before the time, but a man of commanding strength will be needed to lead the party to victory.

THE BILL BOARD NUISANCE

At a hearing at the state house in Boston this week, strong appeals were made for the elimination of land or advertising, especially large signs, in view of the big billboards now becoming so numerous. The Boston commissioners of public works favored a reduction in size of the signs to 12 by 25 feet, but the majority of the speakers favored maximum dimensions of 4 by 8 feet. The general interest in the subject under discussion was shown by the fact that more than 500 persons were present. The other side of the question is to be heard early next month.

This agitation has been in progress for some time, but it will be noticed that in the meantime the size of the outdoor advertising signs has been greatly increased. There is little to be hoped for in the direction of reform despite the fact that these signs are everywhere obstructing the view of beautiful scenery from trains and vehicles that pass along the public highways. The city of Boston may adopt some restrictive regulations, but that will not help the rest of the state. It would appear that each city will have to protect itself against the growing tendency to plant a large advertising sign on every beauty spot along the railroads and highways. It is also unfortunately true that some owners of property in cities refuse to improve their holdings and use mammoth bill boards over 10 foot structures as a sort of deception in an effort to fill the space that should be occupied by substantial buildings. We have some of these in Merrimack square and they are becoming an eyesore that would not be tolerated in some cities.

THE FLAPPERETTES

The flappers of Somerset, Pa., have been thrown into a state of excitement as a result of the Parent Teachers' association coming out in condemnation of the dressy or dressless freaks of the flapperette; but the latter are back in dungaree, claiming the right as Americans to wear as much or as little as they please, whereupon the anti flapper will find she has made a very grave mistake. While the law does not apply except in extreme cases, we surmise that in most communities there is such a thing as common decency which, when outraged, gives rise to a howl and a protest in the case of which we imagine the flappers will promptly subside. The action of the Parent-Teachers' association, we opine, was not without cause in Somerset, and there are other places in which a sensible organization of that kind might raise similar objections with equal propriety.

INDUSTRIAL EXHIBIT

The city of Lawrence is to have an Industrial Educational Exhibit next month in order to give the public a better knowledge of what their local industries are doing. It is a good move, somewhat similar to the Home Beautiful Exhibition conducted here last year and which was such a splendid success. Lawrence, however, has not a building like our spacious Auditorium in which to hold such an exhibition.

LATE SEASONS

Up north in Canada, where a lot of our weather is manufactured, the Indians last spring noticed that Nature was three weeks behind the job. They say that the same tendency is continuing all through this summer. For instance, the mosquito season lasted three weeks longer than usual.

So, the Indians predict, fall and winter will be three weeks late in arriving, on the North American continent. Something unquestionably has gone wrong with the world's weather this year, and a lot of freakish weather can be expected before Nature restores the balance. For one thing, a hot summer usually is followed by a cold winter, and as this summer is unusually cool, let us hope it will be followed by a mild winter.

Judging from the preliminary plans, the reception to be tendered Henry P. Sullivan on his home coming, will be a rouser. It will be representative of the entire citizenship as it should be, for all are proud of the boy whose dogged persistence brought fame to himself and honor to his city.

The slice cut off the tax rate last year by keeping large expenditures out of the tax levy was included in the tax levy this year and thereby increased the tax rate. Otherwise, in spite of the fact that all this year's expenditures were provided for, the rate would have been much lower.

The Nashoba company should not show a disposition to go out of business because it lost a contract in open competition. That would be poor sportsmanship.

Governor Pinchot of Pennsylvania has now an opportunity to win favor by bringing about a settlement of the issues involved in the coal controversy and thus preventing the threatened strike. He is the last card to be played by the government.

SEEN AND HEARD

Two can live longer than one.

As a man thinks so is he. As a woman dresses so is she.

Some blushing June brides are still blushing over a hot stove.

It's a wonder they don't catch cold changing from a summer dress into a hot bathing suit.

A Thought

Let him who neglects to raise the fallen, fear lest, when he falls, no one will stretch out his hand to lift him up.—Saadi.

Social Life in Buffalo

"What," asks a reader, "is the proper way to announce dinners?" For large parties, it is best to have the butler take his stand in the drawing door and bawl: "Come in and get it!" Where there are only a few guests the maid should approach each one and whisper: "Grab your nose-bag. They're pitchin' on the beans!"—Buffalo Express.

Disturbing the Deacon

A student was preaching in a remote rural church. His sermon was punctuated by the noisy crowing of a cock in a nearby farmyard. "Hadn't I better go out, sir, and try to stop it?" whispered the clerk. The clergyman shook his head. "I can manage to preach through it all right," he replied. "It isn't that sir," said the clerk in an audible whisper. "It ain't that, sir. I be feared as it'll wake up the deacon."

The Spoiled Romance

He was of the stern, Scot variety, but having reached years of discretion, and acquired a substantial bank balance he fell in love. She was very beautiful, but had not been educated at college. How eagerly he waited for the first love letter, and with what frenzy of anticipation he tore it open—a dainty shell-pink envelope! "My darling angel-face," she began. That was too much for him. Even she made fun of his infirmity! So a promising romance ended.

He Had a Reason

The railway official invited the visitor to communicate his troubles. "I want you to give orders that the engineer of the express which passes through Elm Grove at 11:55 be restrained from blowing his whistle Sunday mornings." "Impossible!" exploded the official. "What prompts you to make such a ridiculous request?" "Well, you see," explained the visitor in an undertone, "our minister preaches until he hears the whistle blow and that confounded express was 20 minutes late last Sunday."

Very Good Scheme

Two men in yellow overalls bearing the label "city prisoners" and official numbers were shoveling gravel on a street at River Rouge, Mich. A few days before they had been carefree citizens who had committed the mistake of stepping on the gas while in River Rouge. That city adopted the efficacious method of stopping automobile speeding by making offenders work eight hours a day on the roads. The street department has had as many as 20 men in three weeks to help the regular city force.

By the Powers

Dr. C. E. Powers of Butler, Mo., was on his way to Kansas City in his car and got mired near Harrisonville. Two kind passersby helped him out. They would not accept pay for their help, so Dr. Powers kind-heartedly offered them his pocket flask, which they also declined. Being ministers of the gospel, however, they felt it their Christian duty to report the incident at Harrisonville. Dr. Powers was arrested as soon as he reached town. The parsons meanwhile, he was placed under a $500 bond for violating the liquor laws.

His Last Illness

The guide was leading the visitors into the Valley of Kings. After having passed through one of the various tombs, he had at last come to the conclusion of his duties. As all the visitors turned their backs forward in unison, he said: "This is the mummy of Ra, the priest-king." He announced, "We'll leave Ra alone" and led the party, a humorous individual, of course, it was answered the guide, with a look of pity at the other. "Ra's sick," he explained the humorist. His appearance would seem to indicate that he was "permanently cured."

Testing the Acoustics

When that gay [illegible] came to Lowell, Mass., recently and dropped a couple with the result that the crew "[illegible]" Milton to a station. "Tra-la-la-la-la" silvery tones ran through the [illegible] of the drill hall [illegible] from the stage [illegible] the corners in the farthest [illegible] of the auditorium. It [illegible] the contractor nothing that work had stopped [illegible] into the [illegible] to know what the idea was, and found that the "song bird" was only W. R. Chapman, director of the Maine Musical Festival, who was testing the acoustics.

To My Daughter

Learn to live, and live to learn,
Inter-twine like a fire doth burn,
Lest loves make hence return

In the labors patient be,
Afterward, released and free
Nature will be right to thee

To [illegible] wishing, at worth less,
"Always joy" may seem to bless,
Yet the end is weariness

Live to learn, and learn to live,
Only this content can give,
Reckless joys are fugitive.

—BAYARD TAYLOR.

THE MAN ABOUT TOWN

Several automobile tourists from New Jersey were seated at a table near mine yesterday at the one-arm lunch that I patronize noon-times and they were having quite an argument as to the prettiest scenery that had been seen from Portland to Lowell. The argument waxed hot—the men in the party seemed to favor Old Orchard beach. But there was one woman in the party who could not give ocean scenery first place. "The prettiest view that I saw today," she said, "was coming up the road from Lawrence, the view across the river was delightful all the way up." Another woman in the party backed her up and they soon had the men agreeing that it "sure was very pretty all the way up the river."

The gasoline tax law, whereby autoists would be obliged to pay a tax of two cents on every gallon of gas purchased, was to have gone into effect last Thursday. But the operation of the measure, passed by the legislature, is automatically held up by the filing of a petition for a referendum. It required 15,000 signatures to have the question go on the ballot at the state election in 1924, and more than a sufficient number were secured. Therefore, the tax cannot go into effect for more than another year at least.

The court house will be a busy place next month with two sessions of criminal court being held simultaneously. Judge Mahoney of the Lawrence district court will preside at one of the sessions, having been temporarily appointed to sit by the chief justice. This is in accord with a recent law, and advantage has been taken of it in order to relieve the over-crowded condition of the criminal docket in superior court, due to the large number of appealed auto and liquor cases from the lower courts throughout the state.

I have received the following in reference to the question "Do Prunes Grow?"

To the Man About Town:

Dear Sir: I was much surprised to see the article in the Man About Town Thursday claiming that prunes do grow. At first I thought this was all a joke, although I did not doubt that it was a subject of controversy or dispute and perhaps that two men made a bet on the matter. For my part I'd be willing to bet a reasonable amount that no sensible man will claim that prunes grow. Prunes are made from dried plums and we have seen dried apples. Would anybody say that dried apples grow? As well might you say that flour grows, although we all know that it is made from wheat. The prune is made from California plums and it is not correct to say that there is any such plant as the prune tree. It is a plum tree. For my part I would advise you to decide this bet in the negative and give your decision that prunes do not grow.

W. D. S. BILLERICA

Yes, we have flappers and many of them. All they do nowadays is flap. They flap out in the morning, flap into their place of employment, flap here and there, without doing much good to anyone anywhere. Wonder when they will flap into decent clothes and stay flapped for good. It seems as though the girls of the present do not know how to wear clothes decently. If there is the least bit of a woman in any girl it stands to reason that she will be proud to show it by dressing like a woman and now like a clown (apologies to the clown.) The sillier a girl can dress today the smarter she thinks herself. No wonder there are such disorders in the world. And still a girl will smile and think she made a hit when a fellow turns around a second time to glance at her. If she only knew that his reason for so doing was because he never saw such a queer looking article in all his born days, she would hurry and find decent wearing apparel. But this is the 20th century and each century has its curios. Now it's the flappers. Next?

In view of the great interest taken by our fair knitters in the recent national knitting contest held by the Fleisher Yarn company it may be interesting to note that Massachusetts was well represented in the contest. Of all Massachusetts' most beautiful knitters Vera Stenton, of Brookline won the $100 state prize. The dress submitted by Miss Stenton was adjudged the most beautiful in the state. The characters of the different states were shown in the collection of the various garments sent in and in those sent by Massachusetts it was noted that the Puritan influence prevailed in the mode of the garments.

In the Man About Town column during the past week was a little piece concerning broken glass on the roadways of our city. Only yesterday I had occasion to drive up Appleton street and at a point near Thorndike I found the road literally besprinkled with broken milk bottles. What if careless milkmen, or whoever else is to blame for such conditions, should rain a few of their automobile tires on the glass which they allow to remain on the road? It would serve them right!

I was vividly reminded of the fact that winter is coming yesterday when, on the way to work, I saw one of my neighbors hanging out his winter overcoat on the clothesline. I shivered in anticipation of what is coming for I'm no lover of cold weather. To satisfy me, the climate would have to be one with weather such as we have been having during the past week throughout the year and then I suppose that such weather would get monotonous and I'd kick again. I suppose that the only thing to do is to accept the New England climate with all its vagaries.

DANCE AT BOAT HOUSE

The first annual summer dance of the Pi Beta Phi fraternity, an organization composed of local business men, was held at the Vesper Boat House in Pawtucket street last evening, with one of the most select gatherings of the season in attendance. An hour of town orchestra provided music and in the quaintly decorated hall took at successful dancing party was chaperoned. Joseph Casey was general manager of the affair and was assisted by the members of the fraternity. Favors were distributed at an intermission during the course of the evening.

Another Great Newspaper Tomorrow

Be sure to read tomorrow's

Boston Sunday Globe

Quarter Century Ago

Veteran Firemen

Says the old Sun:

"The playout in the firemen's muster at Portland, Me., today, showed many high scores. Records were broken and had it not been for an unfortunate accident the Gen. Butler company of Lowell, would have made a mark that would have stood for years to come. Of the 31 entries 28 went on the playing stand and at the close a new record was announced as having been made by the City of Lynn which sent a stream 212 feet, 8 and one-eighth inches. The highest record previous to that had been made by the Watch City of Waltham at Hartford in 1895 which was 212 feet, 7 and three-eighths inches. The dojuge of Cambridge made a record of 212 feet five and one-half inches and the City of Lowell 210 feet two inches. The Gen. Butlers in their play forgot the drawback which reduced their record. In their excitement a nut was injured and it was impossible to work their full crew in the second trial, but in spite of this fact they won a high place on the score card.

Private Dube Not Dead

The old Sun of 25 years ago after the close of the Spanish-American war had many letters from Lowell soldiers describing the battles on land and sea. One letter that caused surprise in Lowell was from Alexander Dube who had been reported dead. It was received by his brother, Joseph Dube, employed at that time by the A. G. Pollard company. It had been reported that Private Dube died at a hospital in Jacksonville, Fla., but his letter indicated that he was alive and well and ready to perform any duty assigned him on the battlefield or elsewhere in defense of the flag. He belonged to Company I, Third regiment. Another letter was quoted from Private Frank T. Park of Company C, Sixth regiment telling of camp life in Porto Rico.

Death of Popular Soldier

On Aug. 20, 1898, the Sun announced the death of Quartermaster Sergeant George C. Wendon, one of the most popular young men who left Lowell for service in the Cuban war. When his father was notified, he refused to believe his boy was dead, saying, "My boy is in Porto Rico with the Sixth regiment. The war is over. He will soon return and I shall meet him again."

The news, however, was authentic and there was great sorrow throughout the city wherever Mr. Wendon was known. He had been employed by Freeman the photographer, who paid him a high tribute and expressed the deepest sorrow on hearing the news. He said, "I mourn his loss as that of a brother and my whole heart goes out in sympathy to his family and especially to his aged parents. George C. Wendon was a native of the town of Tewksbury, a son of Gustav Wendon, a Swede, who served in the navy during the Civil war.

Capt. Mitten's Return

A party of Lowell boys, members of the Ambulance corps, went to Boston on Aug. 23, 1898 to meet Captain Mitten who returned from Cuba on a government vessel. Capt. Mitten had been very ill for several weeks and they procured a furlough for him so that he might leave the vessel at once.

In Railroad Crash

Mr. John Ogden of Olive street with his wife and nephew were in a railroad accident at Sharon in which the rear section of an express train crashed into the first section. Several persons were killed and 26 seriously injured. Mr. Ogden suffered many severe bruises and lacerations but after surgical treatment he was able to return home.

Saved Boy's Life

Miss Ida Huxley of Lowell, a summer guest at York beach won great applause for bravery in saving a boy named Paul Logan of Lawrence from drowning. She was highly honored by the guests at St. Aspinquid hotel, where she was stopping.

St. John's Field Day

From the old Sun:

It was a gala day in North Chelmsford Saturday. Business was shut down for the afternoon in the bustling village and the people turned out en masse to the grand reunion and field day at St. John's parish at Wannalancit park. The attendance was the largest yet seen at any of the annual reunions of St. John's parish and they were all well attended. In each case there were large numbers from Lowell, West Chelmsford and Graniteville, all friends of the energetic pastor, Rev. John J. Shaw, who was greatly elated at the success of the event.

An Old Time Paving Controversy

According to the old Sun, Councilor Cosgrove who was alderman in 1898 figured in a lively battle against the laying of tar concrete by the railroad company between their tracks on Gorham street hill. Mr. Cosgrove contended that this form of paving between the tracks would be very dangerous to horses because it became quite slippery when wet and specially so in winter. He favored block paving between the tracks so that the horses might have a firm and non-slippery foothold in all seasons. There were no automobiles in those days.

Middlesex Women's Club

The old Sun notes the fact that the Middlesex Women's club was fitting up its quarters on the second floor of the Pollard building adjoining Colonial hall. The club has occupied these quarters ever since and has had many very important meetings and numerous instructive lectures and fine entertainments in Colonial hall.

Lipton's Shamrock

A dispatch to the old Sun of Aug. 19, tells of the crew of Lipton's Shamrock forming at Glasgow, Scotland. Designer Fife made final arrangements with Capt. William O'Neil of Kingstown, Dublin, to act as sailing master. The crew numbered 58 men and Capt. Edward Sycamore was chosen lieutenant.

THE OLD TIMER.

WEEKS SUMMONED TO WASHINGTON

LANCASTER, N. H., Aug. 25.—Secretary of War John W. Weeks was unable to take part in the Old Home week exercises at North Stratford yesterday, owing to his receiving a courier with important messages from Washington arriving with dispatches. He left for the capital early next week. He is now at his mountain home near Lancaster, and it was impossible to communicate with him last night.

Just as Secretary Weeks was starting for North Stratford a messenger from Washington arrived with dispatches. As soon as they were read Sec. Weeks announced that the North Stratford trip would have to be given up. So far Sec. Weeks has not confided to his friends the subject matter of the dispatches.

Berton Braley's Daily Poem

THE LESSON

He seemed to be a sissy-boy,
A prissy boy,
A silly boy;
His hands were white,
His figure slight,
His voice a trifle shrill;
He seemed a good example of,
A sample of
A "Willie-boy"
In every way
That one could say,
He seemed to fill the bill!

The boys began to joke with him,
They spoke with him
Quite airily;
He blushed bright pink
And seemed to shrink
Within his girlish skin;
Till some one used a blighting word,
A fighting word,
Then, verily,
All in a joff
It seemed as if
A cyclone started in!

The gang that had been chiding him
And riding him
All lay about;
And much amaze
Was in the gaze
Of every battered lamp:
"My words," the kid said, "prize or not—
It's wiser not
To play about
With any gee
Who is, like me,
At present—lightweight champ!"

(Copyright, 1923, The Lowell Sun)

SUMMARY OF EARLY MORNING A. P. NEWS

President Coolidge designates Governor Pinchot of Pennsylvania as special mediator to bring about renewal of negotiations between anthracite miners and operators.

The Earl of Birkenhead at Williamstown, Mass., declares that self interest alone ought to decide if the United States shall intervene in Europe.

President Coolidge thinks the present is inopportune time to call conference to limit world air armaments as favored by the American Legion.

United States will delay formal announcement of resumption of diplomatic relations with Mexico until the middle or latter part of September, Washington advices say.

Washington government will stand squarely behind Governor General Leonard Wood in his administration of Philippine affairs.

United States regards internal situation in Germany with serious apprehension, Washington dispatches declare.

Body of negro riddled by shots and with hands bound by handcuffs is found near Jacksonville.

Governor Walton declares he is determined to stop lash rule in Oklahoma.

Viscount Uchida is appointed premier of Japan ad interim to serve until a new cabinet is formed.

Belgium's reply to British note insists on Belgian reparations priority and legality of the Ruhr occupation.

FRUSTRATES PLAN FOR FLAMING CROSS

LAWRENCE, Aug. 25—The local police were told yesterday afternoon that an attempt to raise a flaming cross on the bank of the Merrimack river in West Andover, directly across the river from Merrimack park, was frustrated about 11 o'clock Thursday night when Newton Abbott, on whose land the cross had been made, ordered the makers away.

According to Mr. Abbott, a young man who was camping on the river bank heard the sound of a tree being chopped down and he notified Mr. Abbott. The two then investigated and found the men on top of a hill on Mr. Abbott's property. Two of the men ran away, Mr. Abbott said tonight, and two remained. When he asked them what they were doing, one replied: "I guess that explains it." The men were hooded and wore no gowns.

Mr. Abbott ordered the men away, and they went. He said the cross had been made from a tree or trees that had been cut down, that the upright was 20 feet long and the cross piece eight feet. The cross had not been placed in the ground. It was covered with burlap and the burlap was saturated with gasoline.

Mr. Abbott said he did not report the matter to the police and the police refused to say where they got the information. City Marshall Timothy J. O'Brien said he would report the matter to the Andover police.

POLICE OFFICERS CHECK MIDNIGHT FIRE

Motorcycle Officer Daniel M. Lynch and Officer Isadore J. Trudel by quick work checked a tenement fire at 31 Tucker street shortly after midnight. The two officers were in the vicinity when the fire was discovered and while the alarm was being sounded from box 318, they rushed to the scene and began throwing pails of water on the fire, which started in a closet.

When the department arrived the men made quick work of quenching the fire wholly. But the work of the officers prevented the blaze from eating its way out of the closet.

The building is owned by Henry Sigman and the tenement is occupied by William Dugney and family.

CLEANING, PRESSING, REPAIRING, DYEING

Four Suits Pressed $1.50 a Month—Club Rates. Telephone. We'll Call

WILLIAM AHAM

109 GORHAM ST. TEL. 50247

RAPID DEVELOPMENT OF COOLIDGE BOOM

WASHINGTON, Aug. 25—Secretary of the Treasury Mellon boarded the Coolidge for-president band wagon yesterday with a characteristically brief acknowledgment that he coincided unreservedly in the views of Secretary of Interior Work as expressed at Denver.

Mr. Mellon's statement, taken in conjunction with Dr. Work's, and with the New England boom for Coolidge led by Senator Moses of New Hampshire, has the political fraternity awake to the fact that the new president is a fast worker. These current boardings of the band wagon are seen to be more significant than merely perfunctory pledges of allegiance.

Discarding Senator Hiram Johnson of California, whom he once followed, Senator Moses to the lead. Then came Gov. Baxter of Maine, Assistant Postmaster General Bartlett and the secretaries. The politicians see these developments as part of preconceived plan and not simply sporadic. Mr. Coolidge is neither confirming publicly nor interfering with the enthusiasm of his adherents. One caller at the White House has privately reported that Mr. Coolidge frankly remarked his hat was in the ring.

In view of the fact that both Secretary of State Hughes and Secretary of Commerce Hoover are regarded as potential candidates, the pressure upon them is expected to be embarrassing.

The rapid development of the Coolidge movement, whose aim is to head off premature opposition, indicates the presence of a behaviour who knows what he wants, and credit for what has been accomplished is generally given to the president's friend, F. W. Stearns of Boston, and National Committeeman Butler of Massachusetts. However, those who know the president do not deny him the possession of keen political shrewdness and it is believed probable that he is giving quiet direction and advice to the development of his campaign.

The candidacy of President Coolidge launched by his cabinet chiefs is regarded by leaders here as a clever strategic move. Having taken over the Harding organization, and with it the strength, but few of the weaknesses of the previous administration, the president is in position to monopolize the field, while his possible opponents are groping for an opening. Senator Borah voiced the sentiment of the majority of the republican leaders when he announced that the new president must be given a chance, and all united in believing their own future depends largely on the degree of success attained by the new executive. The publication of Senator Johnson's letter to C. K. McClatchy of Sacramento and the Californian's peppery reply shows that Johnson is active and would like to get into the race.

The situation, however, shows no opening for Johnson at present, and the Senator Watson of Indiana and others, Senator Johnson has been blanketed by the senate political maneuvering of the president's friends and reduced to the necessity of limiting himself to political forays in his own state.

The president is being frankly told that while the party leaders propose to give him a chance to "make good," he must do so for his own salvation and theirs, and many of them are holding back to see what the president will do with his opportunity. The coal strike offers an immediate chance to increase the Coolidge prestige and at the same time offers the possibility of a fatal disaster.

HELD OUTING IN PELHAM

The Lafferty Hardware company and a large party of friends held a most enjoyable outing Saturday afternoon and evening at the farm of Mrs. Matilda Seavey in Pelham, N. H. A corn and weenie roast was the feature of the afternoon which were followed by various outdoor sports. The evening program consisted of dancing and singing. A male quartet entertained the gathering during the course of the evening and proved quite popular. The party broke up at a late hour, the return to the city being made by auto.

Fine Shirts To Order

LOUIS ALEXANDER, TAILOR

52 Central St. Up One Flight

WELL, LOOK AT THE GOVERNOR!

William S. Flynn is governor of the smallest state in the Union, Rhode Island, but no governor ever collected so large a gathering of beauties at Atlantic City. You see, he's the youngest governor in the country. The man on his right is Armand T. Nichols, director-general of the Atlantic City Beauty Pageant.

Amusement Notes

Continued

cy Deaver), a poor girl whom accident makes a movie star and who proves her gratitude to I. Solomon by helping him out of a difficulty which threatened to wreck his peace of mind forever. This is a highly refreshing episode because it is original and Miss Deaver is piquant and lovely.

B. F. KEITH'S THEATRE

Don't overlook the fact that the B. F. Keith theatre will start on its 13th season of vaudeville next Monday—and with a bill which will compare very favorably with any produced for opening weeks in past years. There will be the usual jingle and tinkle of dancers, the latest cullings from the comedy folk and choicest of musical pickings. As in the past, the bill will hold seven offerings.

Murray Kissen & Co. will feature the week's bill with "The Barber of Seville." This is not the Rossini opera, at all, but, rather, a comedy mix-up which will just lift you out of your seat. Mark Adams will be one of the principal assistants of Kissen, and the others are Ben Reubens and Charles Adams. Just imagine a barber shop presided over by a character which is all broad smiles and funny sayings, and withall one of the big-hearted persons. Kissen does this type of character exceedingly well. In addition to the comedy there will be harmony by the singers of the act. You won't overlook this act when you come to take stock of the season's offerings.

Bill Hall calls himself an "extemporaneous chap," which means that he is quite likely to say almost anything at any time—that is, of course, within the proprieties. A hurricane of fun and appropriateness is Hall, when he really gets going. His making of verse is about the funniest thing you ever heard. And some of it is really very good. He has all the known rhymes down fine. Watch—and listen to—this man.

Miss Mabel Blaine, who used to play a leading part with McIntyre and Heath, and Henry I. Marshall, make up one of the most pleasing vaudeville combinations. Mr. Marshall is a well known composer, and with Miss Blaine there will be presented the very latest vintage of popular hits. This act will stand up with any of its general kind before the public.

Percy Oakes and Pamela De Lour, as dancers, will present "A Cycle of Cyclonic Dances." It's just that. The transition from one kind to another will be done at lightning-like speed, and the taste in dressing the act will make instant appeal.

Miss Betty Washington, who appears with her violin, and a magic bow, was a pupil of Henri Marteau, world-renowned French violinist. She has caused a real sensation with her playing, and will give to many very real pleasure during her engagement here. The Nathano Brothers are comedy roller skaters who produce "Just a Laugh."

"Masters of Men" will enlist the services of a remarkable cast, including Earle Williams, Mary Calhoun, Wanda Hawley and Cullen Landis. The Pathe News, Topics of the Day and Aesop's Fables will also be shown at every performance.

Betty Compson and Conway Tearle in the Paramount Picture "The Rustle of Silk"

AT THE MERRIMACK SQUARE THEATRE FOR THE NEXT FOUR DAYS

BAD BREATH
Comes from Biliousness

So does a bad taste in the mouth, coated tongue, dull headache, and unhealthy yellowish skin, these symptoms all tell the story of a disordered system and your immediate need of a purely vegetable corrective to prevent infection and a sick spell.

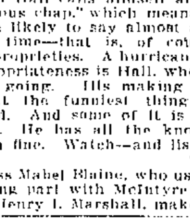

TAKE SCHENCK'S MANDRAKE PILLS To-Night

At all Druggists 25¢ a box
Sugar Coated or Uncoated
Over 80 Years the Standard

Beware of CONSTIPATION

Poisons in accumulated waste matter penetrate the system through the blood, often with serious results. Avoid such troubles! Keep digestion strong, liver active, bowels vigorous with "L.F." Atwood's Medicine—the successful home remedy for 71 years. Large bottle 50 cents—1 cent a dose. All dealers. "L.F." MEDICINE CO., Portland, Me.

Take **LF**

Heat With OIL
Save Cash and Toil

— SEE —

HOBSON AND LAWLER CO.

158-170 Middle St.

NEW MOVE TO SAVE ASSETS OF INTER-CITY TRUST FOR COMPANY

In view of the fact that the assets of the Inter City Trust, which is in the hands of receivers are to be disposed of by public sale at the referees' court of bankruptcy in the Boston Postoffice building at 2.30 next Monday, W. E. Ulmer of Brookline on behalf of the stockholders, petitions the court that he and others be allowed to form a new trust to purchase the assets of the company for the purpose of liquidation and the distribution of the funds accruing from the sale of real estate and the disposal of certain mortgages on the property. The funds received on the sale of real estate are to be deposited in the name of Mr. Ulmer as trustee, who is to give a bond of $50,000, and disbursements will be made to pay the commissions on sales, expenses of administration, first mortgages, creditors' mortgages and shareholders' mortgages.

It is alleged that an appraisal made of the assets set their value at a surprisingly low figure and that if the property should be disposed of on the basis of such appraisal, the stockholders would get little or nothing out of the wind-up of the company's affairs. Mr. Ulmer claims that the value of the company's property in Blake park in Brookline, the Boulders and Sunset Addition in Lowell, the Alderbrook estates in Andover, together with other properties in different places, would net $598,315 which after deducting the amount due on mortgages, taxes, receivers' fees and court expenses, would leave for distribution to the shareholders the sum of $402,315.

If these claims made by Mr. Ulmer are true it would seem that the new proposition would be greatly for the benefit of the stockholders. The matter will come before the court next Monday and may cause the proposed sale to be postponed.

Seize Alcohol and Arrest Two Men

REVERE, Aug. 25.—A patrolman who saw two motor trucks going toward Winthrop early today waited to see what kind of load they would bring back and on their return intercepted them on Short beach. When he found that the cargo was 4000 gallons of alcohol in five gallon cans, he arrested the drivers, Samuel Sandler and Manuel Silva, both of Chelsea. The alcohol was taken to the police station and it was arranged to have the men appear in Chelsea court today charged with violation of the liquor laws. The police believe the alcohol was brought ashore from a schooner which has been lying off Deer Island.

Climbs to Top of Mt. Wilbur, 9293 Ft. High

GLACIER PARK, Mont., Aug. 25.—Norman Clyde, Weaverville, Cal., schoolmaster and mountain climber, yesterday completed ascent of Mount Wilbur, 9293 feet high in Glacier National Park. His hob-nailed boots made the first human tracks upon the 100 yard square summit of this mountain. Clyde remained on the summit several hours in order to build a monument to Dr. Wynn, nationally known mountain climber, who lost his life two years ago while climbing Mount Siyeh. Dr. Wynn had made several attempts to climb Mount Wilbur. The monument is built of red argillite rocks in pyramid form, six feet square at the base, and seven feet high.

60 Rescued During Fire in New York

NEW YORK, Aug. 25.—Sixty men, women and children in night clothing climbed or were carried down fire escapes to the roofs of taxicabs and thence to safety, during a fire, believed by police to have been set, which early today swept through a five story tenement on upper Park avenue.

England's Caddie to Become Conductor

LONDON, Aug. 25.—England's only golf caddie who can write letters after his name like a decorated duke or an Oxford don, is to quit his job to become an omnibus conductor. He is Charles Sidney Gadd, O. B. E., who was awarded the Order of the British Empire in 1919 for gallantry in removing cordite from a burning building in Woolwich arsenal. Gadd has carried clubs at Shirley park for two years.

The Isle of Pines, despite its name, specializes on grape fruit production.

Bee cells are exactly alike in shape, and each has a sharp point at the top.

JUST THE SAME

We've changed our location, but not our methods. We have everything for the shaver as of yore.

A gold plated Autostrop Safety Razor $1. A gold plated Gillette 89c. Twelve Gillette Blades 89c and seven Gem Blades 39c.

HOWARD
APOTHECARY
Now 223
CENTRAL ST.

Shave With Cuticura Soap The New Way Without Mug

ANOTHER LOWELL RECRUIT FOR NAVY

John Lewis Gochie of 248 West Sixth street enlisted in the navy at the local recruiting station in the Fairburn building yesterday, as an apprentice seaman. He will be sent to the training station at Newport, R. I., for the regular six weeks' of recruit training.

The total enlistments in this city for August were 10, a decrease of two over the preceding month. Cheif R. Frederick, in charge of the work here, has lost the Lawrence and Haverhill territory and his activities are now confined to Lowell, Nashua and surrounding towns.

ORGANIZED RESERVE DRIVE

A drive for enlistments in the local Organized Reserve units will be made next Monday at the C. M. T. camp at Devens. Major Francis J. Toohey, local executive officer, and Capt. Jackson Palmer, O.R.C., will address the members of the camp and Privates Howard Mitchell and Roland E. Falls, clerks in the local office, will be present to make out enlistment and other papers so that there will be no delay in signing-up those who desire to join the reserve.

HAVE PRE-WEDDING PARTIES GALORE

Friends of Will C. Chamberlain, an employe of the Lowell Electrotype company, and Miss Anna B. Casey, who is to become his bride on Sept. 4, are keeping the couple busy with a flock of social engagements.

Last night a miscellaneous shower was tendered Miss Casey by a number of girl friends at the home of Miss Irene L. Chamberlain, a sister of the groom-to-be, at the Chamberlain home, 98 Dalton street. A light luncheon was served and musical numbers given by Paul Gagnon, Irene and Mabel L. Chamberlain, Isabel Kearns and Margaret Downes. Gifts were numerous and the party broke up a jovial evening at a seasonable hour.

Friends of Mr. Chamberlain entertained him at a stag party at the home of Alfred Vendette at 815 Lakeview avenue last evening. Most of the party were old "buddies" of Chamberlain in M. Company, 102nd Infantry, Yankee division during the recent war. At the close of the bachelor party all hands visited the Chamberlain home where the shower for Miss Casey was then progressing.

POLISH FALCONS ALL SET FOR CONVENTION

The local Polish Falcons are prepared to take care of 100 delegates from various sections of New England at the annual convention which opens in this city a week from today. Henry Golec, in charge of arrangements, has planned for a general reception and dance in Associate hall on the opening night. Executive sessions will be held in the Polish hall in Coburn street on Sunday afternoon, while on Monday an athletic carnival will be staged at the Falcons' park in Pelham, N. H.

BUILDING PERMIT FOR THE WEEK

The following building permits have been issued at the office of the inspector of buildings at city hall during the week:

Mrs. C. F. Clifford, 523 Westford, alterations, $400; Highland Realty associates, 25 Ruth, garage, $500; Highland Realty associates, 7 Ruth, garage, $500; Highland Realty associates, 43 Ruth garage, $500; John and Helen Hawker, 45 Hayes ave., bungalow, $3100; William F. Farrell, Appleton and Thorndike, plumbing shop and garage, $2000; Dennis Long, 25 Central, new store, $100; Pratt & Forrest Co., Pevey, lumber sheds, $5000; Edward M. Gilman, 853 Stevens, one-family dwelling, $3000; Edward M. Gilman, 12 W. Albert, dwelling, $2500; Edw. M. Gilman, rear 12 W. Albert, garage, $250; John B. Capra, 316 [illegible], garage, $500; Eugene Vincent, [illegible], garage, $700; Thomas F. [illegible], [illegible] Hoyt ave., garage, $550; F. F. Crawford, 474-478 Merrimack, alterations, $550; Alfred T. Hadley, 35 Dover, alterations, $250; Leon Bazin, 499 Wilder, garage, $150; Grace G. Harvey, [illegible] Chelmsford, garage, $500; George [illegible] Woods, 404 Princeton, garage, $[illegible]; George R. Weldern, 117 Mt. Vernon, alterations, $2000; A. Kelley and [illegible] Moore, 101-107 Lakeview ave., alterations, $2200; Kelley and Moore, 97 Lakeview ave., change store front, $1500; Kelley and Moore, 95 Lakeview ave., alterations, $1200; Vaselios Fotopoulos, 82 Bellerose ave., dwelling, $4500; Michael Kasthouski, 28-30 Whipple, addition, $700; James J. McCausland, 216 Methuen, store, $1500; Cherry & Webb Co., Merrimack and John, store, $1000; Richard J. McCluskey, 528 Methuen, garage, $1200; John S. and Helga Carlson, 140 Wentworth ave., dwelling, $2700; William R. Kilpatrick, Jr., 606 Pine, dwelling, $4500; Matilda Edwards, 71 Merrill ave., dwelling, $3500; Geo. [illegible] Monast, 149 Dutton, alterations, $700; [illegible] Sereiva, 159-161 Charles, alterations, $3000; Doda Mannen, 137 Martin, 3 tenements, $10,000.

REAL ESTATE TRANSFERS

LOWELL

Dina G. Vincent et al, to Paul R. Clay, Albion st.

Louis Bordeleau et ux. to Lina M. Palmer, Wentworth ave.

John M. Gallego, Jr. et ux. to Bridget T. Carolin, Abbott st.

Ernest Pahlow et ux. to James Prendergast et ux., Avon st.

Charles H. McIntire to Curtis W. Johnson et ux., Pine st.

John Flavell et ux. to John J. Slattery et ux., Dudley court.

John T. Routhier et ux. to Joseph E. Basnett et ux., Roper st.

Max Rose to Abraham Pressman et al, Lakeview ave.

Joseph Mello to Jacob Norvak et ux., Graves ave.

Patrick H. Harrington to Eugene Dernes et ux., Dunfey st.

William T. Sheppard exor. to P. Francis Dierins, Main st.

City Institution for Savings to John Musson, Gibson st.

David R. Carter to Joseph Theodore Kelby, Shawsheen ave.

Amedee Costa to Gregario Russo et ux., Court st.

Walter C. Smith et al. to Susan J. O'Connor, South Whipple st.

Etta M. Smith, extx. to Frank E. Cassidy et ux., Norcross st.

Leo J. Carrier et ux to Frank E. Cassidy et ux., Norcross st.

Anthony M. Mackie to Patrick Coggan, Westford st.

Joseph E. Hamel to Rose O. Norbert, Concord st.

James Farley to George Ahlijian, Charles st.

William H. Rigby to Mary W. Estabrook et al., Seventh ave.

BILLERICA

Lena E. Holman to Dominick J. Flaherty et ux., road to Wilmington.

TYNGSBORO

Wallace W. Cole et al., to Thomas H. Crane et al., Ash st.

CHELMSFORD

George B. Busbee et ux. to Romeo J. Jubinville, Gorham st.

Annie E. Shedd et al., to William Valentine et ux., Carlisle rd.

Alfred B. Paasche to Abbott W. Russell, Back rd.

Joseph A. Auger, tr. to Frederick Lorrain et ux., the Westlands.

Ida B. Paasche et al. to C. George Armstrong, south side of Littleton rd.

C. George Armstrong to Ida B. Paasche et al., Littleton rd.

WILMINGTON

Manoog M. Vernoyrian to Louis A. Leva et al, Wilmington rd.

George E. Hollis to Thomas M. Smith, Shawsheen ave.

J. B. Wilbur Co., Inc., Boston to Elizabeth Curley, Silver lake gardens.

J. B. Wilbur Co., Inc., Boston to John J. Curley, Silver lake gardens.

Samuel Berman to Bernard L. Kolorsen et al., Silver lake gardens.

Eugene B. Hamilton, tr., to Henry W. Esty, Studbury ave.

Dina G. Vincent to Paul R. Clay, tr., Bartlett st.

Eugene B. Hamilton, tr., to Irene C. Mauges, Allston ave.

PLAN BIG FIELD DAY AND ATHLETIC MEET

Delegates from Lowell, Lawrence, Haverhill, Peabody, Salem, Danvers, Marblehead, Lynn and Somerville attended the first meeting last Tuesday at St. Joseph's Juniorate, Peabody, for the purpose of formulating plans for the monster field day and athletic meet to be held on the spacious grounds of the juniorate, Saturday, Sept. 22.

This meeting was called to order by William Carlin of Peabody, and the following officers were chosen: Chairman, James E. Donnelly, Lowell; secretary, Miss Adelaide R. Gately, Lynn; treasurer, Rev. Brother Osmund, Peabody.

The following committees were appointed to look after the affair: Publicity, John J. Flannery, Lowell; William F. Carlin, Peabody; Mrs. J. J. Keating, Lynn. Committee on tables, Mrs. J. Sweeney, Peabody; Mrs. A. Keating, Lynn; Mrs. M. Sullivan, Somerville. Committee on midway, Wm. F. Carlin, Peabody; John J. Flannery, Lowell. Executive committee, James E. Donnelly, Lowell; John P. Meehan, Lowell; William F. Carlin, Peabody; J. E. Gately, Lynn; Brother Osmund, Peabody.

It is planned to make this field day and athletic meet an annual affair such as conducted at St. John's Prep. and all Xaverian brothers' colleges.

The athletic meet has been sanctioned by the N.E.A.A.U. and will be conducted under its supervision. Athletes desiring to enter any of the events may secure application blanks from William F. Carlin, Peabody; J. Frank Facey, secretary N.E.A.A.U., Boston, or John J. Flannery, 119 Lombard st., Lowell.

The Lowell delegates present at this first meeting were: James E. Donnelly, John P. Meehan, James E. Lowney, Leo T. Murphy and John J. Flannery.

Frank L. Weaver, Alvah H. Weaver

Frank L. Weaver & Son

Roofing Contractors

Established 1871

OFFICE REMOVED TO 307 CENTRAL BLOCK

Phone 2192-W—2192-R

Daniel H. Walker

GENERAL CONTRACTOR

17 THORNDIKE ST.

JOHN BRADY

155 Church St Telephone

DRY SLAB WOOD, MILL KINDLING WOOD, SPRUCE EDGINGS, HARD WOOD, HARD WOOD BUTTS, HARD AND SOFT WOOD TRASH. I guarantee my $1 and $2 load of Mill Kindlings to be the best in Lowell.

If not as represented, the wood is free.

PLUMBING AND HEATING

J. W. Stewart Co.

359 BRIDGE ST. TEL 868

William Drapeau

GENERAL CONTRACTOR

17 Mt. Washington Street

JOHN A. COTTER & CO.

PLUMBING HEATING

5 ADAMS STREET, LIBERTY SQ.

Walter E. Guyette

REAL ESTATE, BROKER AND AUCTIONEER.

Office, 53 Central St., Rooms 57-58

A complete list of city properties of exceptional quality at bargain prices.

MONEY LOANED ON REAL ESTATE

Parties can borrow on either first or second mortgages. Old mortgage can have money advanced on undivided estates anywhere

EDWARDS & MONAHAN

COMPANY

BUILDING CONSTRUCTION

430 Hildreth Bldg. Tel. 6106

J. C. and W. T. Monohan

CIVIL ENGINEERS and SURVEYORS

430 Hildreth Bldg. Lowell, Mass.
Telephones 6100, 2080-W

THOMAS H. ELLIOTT

Established 1865

REAL ESATE and INSURANCE

64 Central St., Cor. Prescott

CARPENTER

and Contractor Estimates Given. Repair Work a Specialty.

WALTER CLEARY

50 Swift St.

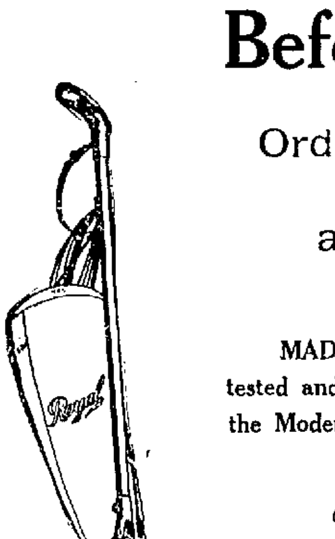

Before September First

Order Your **ROYAL** Electric Cleaner

and pay ONLY **$1** down **$1** weekly

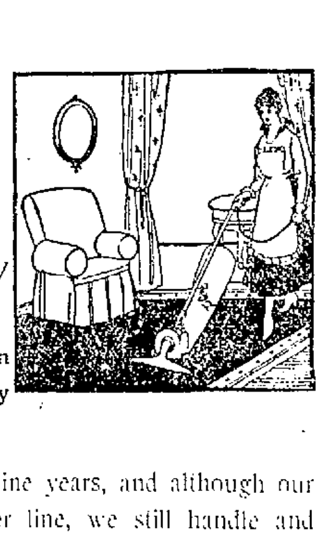

MADAM! Do You know that the ROYAL Electric Cleaner has been tested and endorsed by the Good-Housekeeping and Tribune Institutes and by the Modern Priscilla Proving Plant?

Do you kow that we have sold the ROYAL continuously for nine years, and although our experts have carefully watched every new development in the cleaner line, we still handle and recommend this machine?

Do you kow there are more ROYALS in use in Lowell than all other electric cleaners combined and that the number is increasing by leaps ad bounds?

Give These Facts Your Consideration and Telephone 821 for Free Home Demonstration

THE LOWELL ELECTRIC LIGHT CORPORATION 29-31 MARKET STREET

CANNEL COAL

$16.00 A TON

E. A. WILSON CO.

125 Paige Street 700 Broadway

For Photo Engravings That Satisfy

Try The BARR ENGRAVING CO.

53 Beech Street Tel. 2244

New Mahoney Garage in Central St. Is Thoroughly Up to Date—Has Housing Capacity of 300 Cars

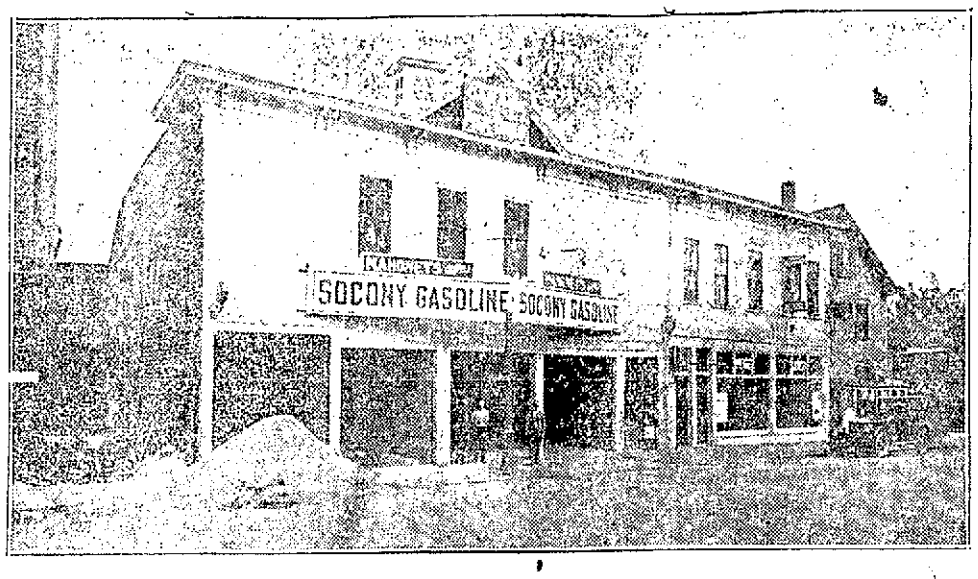

The new Mahoney garage on Central street, which opened today, is a creditable structure that ranks among the finest garages north of Boston. The garage, with a floor space of 35,000 square feet, has a housing capacity of 300 cars. Rapid construction work has marked the job which got under way but a month ago. However, nothing has been slighted or neglected in the busy corps of workmen assigned to the job and the material and character of the work has been of the highest grade.

The original [illegible] Co. structure which formerly marked the site has been entirely remodeled and a modern fireproof structure built on the rear of the old building. Modernity is the keyword of the construction. The garage is a model one in all requirements, showing the results of knowing and efficient planning.

Occupies Three Floors

The garage proper occupies three floors. In addition there are the offices, showrooms, storage rooms and stores in the front of the building. Washstands, gas filling pumps and air service is provided on each floor. Runways of an easy grade are used in going from floor to floor, as is the rule in most modern garages, elevators having been relegated to the junk pile as obsolete as far as garage use goes.

The floors are of concrete, steel girders, pillars and supports being used throughout in the new construction. Two driveways are provided on the first floor, allowing adequate facilities for entrance and egress. Each is 12 feet wide, banked by gas and oil pumps. A large air pump has been installed on the first floor in the storage room.

The Paige and Jewett agency has the auto showroom on the main floor. A small office is also provided on this floor, but the main office, with private rooms for M. F. Mahoney and his son, P. F. Mahoney, are located on the second floor.

A 24-Hour Plant

There are 125 electric lights used throughout the building. Large windows provide plenty of daylight for work during the day hours, but the garage is planned to handle a humming business every hour of the twenty-four and nothing in the line of facilities for good workmanship is lacking.

A rest room for women is provided on the second floor, together with lavatories, smoking and waiting rooms. Steam heat will be supplied throughout the building. A modern automatic fire sprinkler system has been installed. Crank case service will be available on all three floors, in fact, everything that the motorist would expect in the most up-to-the-minute plant.

Trucks Use Basement

It is planned to house all trucks in the basement of the garage. Transient cars will be accommodated on the first floor. The next floor will be reserved for pleasure cars permanently kept there. Miss Anna Smith will be chief clerk of the garage office on the main floor of the building, while Miss Kenney will have charge of the private offices of the owners on the second floor.

An efficient and courteous staff of employes was on the job today to take care of the business. Workmen are putting on finishing touches here and there and cleaning up small odd jobs, but the garage business has started off with a hum that augurs well for future prosperity.

GARAGE COVERED WITH MAGNESITE STUCCO

One of the magnesite stucco jobs to be admired in Lowell, has been done by Mendlik Bros., who have covered the Mahoney Garage in Central street, and it is certainly a credit to this well known Mendlik firm, which specializes in magnesite stucco. Many similar jobs have been done throughout the city and all of them have been eminently satisfactory.

Magnesite stucco can be applied to both old houses and new. It makes an old house new and forever eliminates the question of periodical paintings. Besides greatly improving the appearance and value of a house, magnesite stucco is so constructed and applied that it insulates the house, making the interior cool in summer and warm in winter. It is absolutely waterproof, dampness is entirely eliminated and the exterior appearance is not affected the exterior appearance is not affected by rain storms, as is the case with many cement finishes.

Magnesite stucco has demonstrated its value and economy by many years of service. It is a purely mineral product that maintains its qualities of beauty and durability and is so flexible that it is immune to the ordinary movements of construction. It bends tightly to the windows and other trim, and gives with the settling so that it is entirely free from cracking. Magnesite stucco is as enduring and as fireproof as stone. It can be applied in a variety of colors and finishes, or in plain pure white stucco. In any form it is beautiful in appearance and retains its appearance for all time. It adds to the values of the house, reduces insurance rates and curtails upkeep.

ELECTRICAL WORK BY THE C. H. MAY CO.

The C. H. May Co., one of Lowell's best known electrical firms, did the electrical work in the new Mahoney Garage in Central street which opened today. More than 1000 feet of wire was used in installing the intricate system in this modern plant, and the work has been done in the usual efficient and businesslike manner in which the May Co. does all its work.

There are 168 lights in the new building, most of them of 75 watt power. The lighting arrangements on the entire three floors of the structure are controlled by a main switchboard with 21 switches. This board is located near the main entrance on the first floor.

HARDWARE FURNISHED BY JOHN C. BENNETT

John C. Bennett, 269 Dutton street, "Lowell's busiest street," furnished the rough and finished hardware in the new Mahoney garage, Central street. Besides the hardware, Mr. Bennett supplied the paint stock and the reinforcing floor cement. J. C. Bennett has been in business since 1866 and since that time the business has gone ahead steadily. Specializing in builders' hardware, mechanics' tools, and carrying the largest stock of ladders in the city, this establishment ranks high in its chosen line.

MASON SAFETY TREADS AT NEW GARAGE

The grades, etc., at the new Mahoney garage have been equipped with Mason Safety Treads furnished by the American Mason Safety Tread company. This company has a national reputation and the Mason Safety Tread is known far and wide. The Mason anti-slip tread has been inspected by the Underwriters' Laboratories, Inc., and has their stamp of approval. The Mason Safety Tread, "safe at every step," is not the only product of this live organization. In addition, Karbolith Sanitary Floors and Stanwood Steps for street cars are two more by-products. The offices and factory of the company are located at 125 Perry street, this city.

REVISED LIST OF HIGH SCHOOL GRADUATES

A revised list from the year 1853 to June of the present year of the graduates from the Lowell high school during the years 1863 to 1883, inclusive, has been recently completed by Miss Clementine Bowers, general secretary at the local high school. The list contains the name and address of each high school graduate during those 20 years and has been turned over to the Lowell Public Library to be retained there permanently for consultation in future need.

In the classes of 1863 to '73 inclusive there were 455 graduates, of which at the present time 238 are deceased and 35 not accounted for.

From 1873-1883, inclusive, there were 542 graduates, of which number 185 are deceased and 44 not accounted for.

BRADY SUPPLIED SAND AND GRAVEL

John Brady furnished the sand and gravel used in the construction of the new Mahoney garage. The Brady firm is kept pretty busy at all times furnishing materials used in construction work in this and other cities and this in addition to the company's large trucking business.

CHANGE IN TONE IN STRESEMANN'S REMARK

PARIS, Aug. 25—(By the Associated Press) Chancellor Stresemann's address in Berlin yesterday in which he renewed his predecessor's pledge of material securities for the payment of reparations, has added to the slight though general optimism felt here over the whole situation. Although the newspapers regret that Herr Stresemann made substantially the same offer as did Dr. Cuno, they nevertheless remark that the tone of his speech showed a change for the better.

Le Petit Parisien says: "The chancellor does not think it necessary to pronounce imprecations against France. He speaks like a man prepared to talk business and he has the good sense to advise his compatriots not to count on inter-allied dissentions to pull Germany out of her present difficulties."

Premier Poincare's organ likewise finds in the chancellor's speech "a change in tone worthy of remark."

CAWLEY FURNISHED CEMENT AND LIME

The Cawley Coal company furnished the cement and lime used in the construction of the new Mahoney garage. This well known firm has also furnished construction material on other work in the city. Cement, lime, sand, sewer pipe, hair, and masons' supplies are among the many supplies always on hand at the company's plant.

C. M. A. C. OUTING AT THE GENOA CLUB GROUNDS

The final meeting of the committee in charge of the annual outing and picnic of the C. M. A. C. which is to be held tomorrow at the Genoa club grounds in Tyngsboro, was held last evening at the organization's headquarters in Pawtucket street with Chairman Arthur Brunelle presiding. Final reports were submitted and the session closed with the arrangements and other plans for the gala day of the year being entirely satisfactory to the committeemen.

Tickets are still available for those who have not yet definitely decided whether or not they intend to make the day's excursion although it is hoped by the committee that an approximate number of those planning to attend will be known this evening so that proper accommodations day be made for everyone. Up to the present time 400 tickets have been sold so that it is an assured fact that there will be plenty of pep and liveliness for all who desire it.

The departure for the grounds will be made at 9.30 o'clock from the club house in private machines and upon arriving at Tyngsboro a baseball game will be staged between two picked teams.

Dinner will be served on the grounds about noon after which a rest period will follow.

A fine program of sports will be run off in the course of the afternoon after which 12 beautiful prizes on which everyone will have a chance through the admission ticket will be raffled off.

Liner Olympic Arrives at Southampton

SOUTHAMPTON, Aug. 25.—The White Star Liner Olympic arrived at this port from Cherbourg at 7.35 o'clock this morning.

The United States Shipping board steamer Leviathan put in at Southampton at 12.55 o'clock yesterday afternoon, Grenwich time. She preceded the Olympic into Cherbourg by 14½ hours. Both vessels left New York last Saturday, the Leviathan clearing Sandy Hook bar just 35 minutes after the Olympic had passed the same point.

Berlin Approves Stresemann's Stand

BERLIN, Aug. 25. (By the Associated Press).—Approval of Chancellor Stresemann's latest expression on the reparations issue is voiced today by the press of all parties. The nationalist editors lay stress upon the emphatic manner in which the chancellor rejected any compromise with regard to Germany's sovereignty over the Ruhr and the Rhineland, while the socialist organs think the chancellor displayed a laudable sincerity in dealing with the issue.

Funeral of Premier Kato Next Tuesday

TOKIO, Aug. 25. (By the Associated Press).—The funeral of Japan's late premier, Baron Tomosaburo Kato, who died yesterday, will take place next Tuesday. He will receive all the naval honors due to an admiral of the fleet. He formerly was commander of the first squadron and minister of the navy.

The New MAHONEY GARAGE

BRANCH NO 6 — 340 CENTRAL STREET — BRANCH NO 6

One of the Finest and Largest Garages in This Section of the Country

Accommodates 300 Machines

DAY AND NIGHT SERVICE

YOU are cordially invited to drop around to our new garage and inspect it from top to bottom. We feel that you will be deeply impressed with what you find. Not a detail has been overlooked to make it stand in the front rank as a modern fine garage. 35,000 square feet of floor space—Accommodations for 300 machines.

DAY AND NIGHT SERVICE

An Up-to-the-Minute Heating and Sprinkling System Installed

LADIES' AND GENTS' REST ROOMS

GAS-OIL-STORAGE-GREASE-AIR

AUTOMOBILE AND TRUCK SUPPLIES

The New MAHONEY GARAGE

BRANCH NO. 6 — 340 CENTRAL STREET — BRANCH NO. 6

PLANS FORMULATED FOR PUBLIC RECEPTION TO HENRY SULLIVAN ON HIS RETURN HOME

HENRY SULLIVAN IN CHANNEL

Delegates Representing More Than Twenty of Lowell's Largest Social and Business Organizations Map Out Plans for Monster Demonstration in Honor of Famous Swimmer

The first definite steps toward a reception to Henry Sullivan, Lowell's famous swimmer who won world-wide acclaim for negotiating the English channel, were taken last night at an enthusiastic meeting of delegations representing over twenty of Lowell's largest social and business organizations. The meeting was held in Liberty hall.

The Catholic Young Men's Lyceum, the organization with which Henry Sullivan was connected and under whose colors he has always competed, was responsible for the meeting. This society, realizing that the whole city should have an opportunity to take part in the reception, sent out invitations to every social and business organization in the city, asking them to send delegations to the meeting with full power to act. That the city as a whole is greatly interested in the movement was proven by the number of organizations represented at the gathering last night.

The meeting was called to order shortly after 8 o'clock by James J. Bruin of the C.Y.M.L. In opening the meeting, Mr. Bruin thanked the organizations and the delegations for their interest in Lowell's famous swimmer and explained the purpose of the meeting, saying that the C.Y.M.L. had taken the first step because of the fact that Henry Sullivan is a member of the organization and has always worn the colors of the organization when swimming.

The first business undertaken was the election of a chairman and secretary. Mr. Bruin was unanimously elected to the former position and John J. Flannery, also of the C.Y.M.L., to the latter. His Honor, Mayor John J. Donovan, was named honorary chairman.

A general discussion of the plans of the different organizations was then called for. Sergeant John J. Conner, representing the Organized Reserve, stated that his organization would furnish an innerguard to escort Henry Sullivan at the reception. Councilor Eugene A. Fitzgerald then suggested a roll call of the organizations present. Before any action was taken on this suggestion, Edward J. Cooney, president of the Lowell Advertising club, suggested that, as the feat of Sullivan won world-wide acclaim, it was but right that the state be represented at the reception by the governor or some other representative and that our senators and congressmen, as well as local office-holders, be invited to take part in the affair.

Mayor Donovan was then called upon to express the feeling of the city government. He received a great ovation when he arose and, after thanking the committee for honoring him by making him honorary chairman, he said in regard to Sullivan: "I know him well; I have trained with him down in the C.Y.M.L. gym; I am a member of the same organization, and I will go the limit in appropriating money for the city's part in the reception."

John J. Flannery, for the C.Y.M.L., then said that his organization had suggested that automobiles with delegations from the various societies go over the road to Boston and meet Henry Sullivan and that a band meet him upon his arrival in Lowell. His organization did not think it feasible to hold a banquet because the largest hall would only hold two or three thousand people and he believed that the reception should be held on one of the evenings where the people of Lowell could turn out and greet Sullivan.

The general committee was too unwieldly to act quickly on any program so it was voted to appoint a committee consisting of one member from each organization present to go into recess and decide upon a plan so that the general committee would have something definite to work on. This was accepted by the general committee and the following sub-committee went into recess: C.M.A.C., Alphee Achin; Organized Reserves, Serg. Connor; Elks, James E. Donnelly; Crescent Hill club, Frank McCashin; Y.M.C.I., James Burns; Pawtucket Social club, Arthur Genest; Broadway Social and Athletic club, Dennis A. Fitzgerald; Club Citoyens Americains, Fred Harnois; Lowell Ad club, Edward J. Cooney; Weetamoo club, Paul Lannon; Municipal Employes' union, Joseph Hughes; Centralville Social club, George Page; Lowell chamber of commerce, George F. Wells; Y.M.C.A., Norman P. Farnum; C.Y.M.L., James J. Bruin; city of Lowell, Mayor John J. Donovan; Knights of Columbus, Roger J. Lang; Butler Social club, Irving Lonergan.

Sub-Committee Reports

Half an hour later the meeting was again called to order and Edward J. Cooney, chairman of the sub-committee, outlined the plans the committee suggested. The plans call for an automobile parade to Boston, with each organization taking part in the affair furnishing a machine and delegation to meet Sullivan and a triumphant parade home, first parading through the streets of Boston. Upon arrival in Lowell the procession would be met by the people of Lowell, headed by several bands and, following a parade through the city streets, a reception would be held on the North common. On the following night a banquet, according to this plan, would be held and a purse presented Mr. Sullivan.

The general committee approved of this plan subject to additions or amendments. A discussion followed and Mr. Cooney suggested that the committee get in touch with the American Tobacco company and find out if they would have their aviator, who has been writing advertisements in the sky, write "Sullivan" in letters of smoke that could be seen for miles. This plan was also approved. It was also decided that Mayor Donovan should immediately cablegram to Mr. Sullivan in England and find out when he is to return home.

A general discussion of ways and means was then started and the sub-committee announced that their plan for collecting funds was to set apart a certain Saturday as "Henry Sullivan" day and to sell buttons with his picture on that day. This was unanimously approved.

It was also decided that a newspaper reported subscription list be started and contributions requested from the business houses and individuals of the city. This proved to be even more popular than the tag day and it was accepted in addition to the tag day so that a large sum of money could be had to make the affair a big success.

As the committee had started to talk money, it was decided that the next business to transact was to elect a treasurer. Several names were suggested, but Ed. W. Gallagher, assistant secretary of the chamber of commerce, was elected.

Publicity Committee

Upon a vote of the general committee, Harry Glasheen, Mayor Donovan's secretary, was requested to name a publicity committee. He named J. W. Gallagher, Arthur Green, R. Atkinson, Edward J. Cooney and Charles Keyes. Upon motion from the floor his own name was added to the list and they were unanimously accepted. This committee will take care of the publicity drives and will keep the public acquainted with what the general committee and the sub-committees are doing.

The question of buttons for "Henry Sullivan" day was brought up and the chairman, secretary and treasurer were named as a committee to find out what the prices of such buttons will be and to report at the next meeting.

James E. Donnelly, representing the Lowell lodge of Elks, at this time stated that he was authorized to extend the use of Elks hall as a meeting place for the general committee or any of the sub-committees whenever it is necessary.

The meeting adjourned shortly after 10 o'clock until 8 p. m. next Friday evening at Liberty hall. The sub-committees first named will meet at 7 o'clock to arrange matters for presentation before the main body.

The General Committee

The general committee, consisting of delegates from the many organizations in this city, is as follows:

Y.M.C.I., Thomas Lyons, president; James E. Burns, John H. McCaffery, Michael Finnegan, Francis Burns, John H. Shea, Daniel Whelan, Joseph Finnerty, Frank O'Shea and William Welch. Fraternal Order of Eagles, Thomas F. Quinn, president; David J. Hackett, John J. Hogan, Martin J. Crowe, Richard J. Flynn, John J. Driscoll, William Carey, Hugh Gallagher, Timothy Barry and William Sheehan. Non-Commissioned Officers Association of the Organized Reserves, Sergeants John J. Connors, Charles E. Dunderdale, Ralph F. Mason and Corporal Charles A. O'Neill. Y.M.C.A., Herbert H. Bennett, Norman R. Farnum, Paul L. Cushing and Kenneth S. Lothrop. C. N. C. A., Alphe J. Achin, Joseph Lamoureux, Herve Parthenais, Louis Parent, Emile Gagnon, Adolphe Brassard,

Continued to Last Page

Troopers Aid in Search for Missing Girl

NYACK, N. Y., Aug. 25.—State troopers, assisted by scores of citizens, today began searching the surrounding country for Anna Mae Post, 14, who has been missing since last Thursday. She is a daughter of Mrs. Richard D. Post, owner of the old mountain house at Sparkill, a week-end gathering place for society. Mrs. Post could give the police no reason for her daughter's disappearance. The girl attended the fashionable Dwight School at Englewood, N. J., during the winter and spent her summers at the mountain house.

To Advocate League and World Court

NEW YORK, Aug. 25.—Newton D. Baker, secretary of war under President Woodrow Wilson, announced today before sailing on the Homeric to enter his daughter in school at Lausanne, that he would go before the next democratic convention and advocate the League of Nations and world court, two measures dear to the heart of his former chief.

Wealthy Oyster Grower Shot and Killed

MOBILE, Ala., Aug. 25.—Stephen Lossing, 80, wealthy wholesale oyster grower, was shot and killed last night as he sat on his porch, at his home, 25 miles south of here. Tom W. Cleveland, 31, is held on the charge of murder, and his father, John G. Cleveland, county commissioner of Mobile county, and S. J. Cleveland, a brother, are held in connection with the affray. The killing followed a fight with William Henderson, grandson of Lossing.

Man Thrown From Dump Cart and Killed

LAWRENCE, Aug. 25.—When two horses attached to a dump cart owned by John Breen ran away this morning, Eugene Walker, 56, and Fred Provost, 20, the driver, were thrown from their seats. The former was killed and the latter was cut and bruised, but was not seriously hurt.

THE NEW

Mahoney Garage

EQUIPPED WITH

Mason Safety Treads

Safety Mason Treads

Safe at Every Step

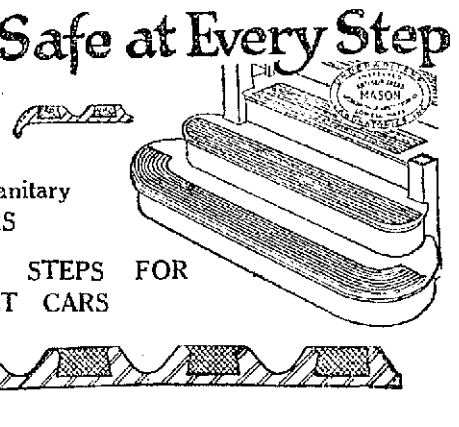

Karbolith Sanitary FLOORS

STANWOOD STEPS FOR STREET CARS

AMERICAN MASON SAFETY TREAD CO.

General Office and Factory at

125 PERRY ST. LOWELL, MASS.

Telephone 1490

THE

Rough and Finished

HARDWARE

RE-ENFORCING FOR THE CEMENT FLOOR AND THE PAINT STOCK IN THE NEW

Mahoney Garage

Were Furnished by

JOHN C. BENNETT

TEL. 606—269 DUTTON ST—Established 1866

Specializing in Builders' Hardware and Mechanics' Tools

Largest Stock of Ladders This Side of Boston

"On Lowell's Busiest Street"

The Magnesite Stucco Work

COVERING THE OUTSIDE OF THE

New Mahoney Garage

IN CENTRAL STREET

WAS DONE BY

MENDLIK BROS.

Similar work has been done by this firm on other Mahoney Garages. Your decision to apply Magnesite Stucco assures you:

A better looking home
A cooler home in Summer
A warmer home in Winter
Economy in coal bills
Economy in insurance rates
Economy in repair bills
Permanent valuation of property
Continued high-class appearance

Many Other Advantages

OFFICE, 1515 MIDDLESEX ST. PHONE 5764

V. F. MENDLIK O. J. MENDLIK

THE

Electrical Work

On the New

Mahoney Garage

Was Done By

C. H. MAY CO.

ELECTRICAL CONTRACTORS

40 Church St. Telephone 1740

The CEMENT and LIME

Used in the Construction of the New

Mahoney Garage

Furnished by the

CAWLEY COAL CO

87 ROGERS ST. TEL. 1666-W

THE

GRAVEL and SAND

Used in the Construction of the

New Mahoney Garage

Furnished By

JOHN BRADY

155 CHURCH ST. TELEPHONE 975-W

Watch L. A. Derby & Co.
For New Ideas in
ELECTRIC LIGHTING
— AND —
New Electrical Equipment
64 MIDDLE STREET

HORNE COAL CO.
Sells New England Coke
9 CENTRAL ST. PHONE 264

MACHINE SHOP
W. W. CAREY CO.,
Broadway, Cor. Mt. Vernon. Tel. 68
Machine Work of all kinds. Pattern Making.
SHAFTING, HANGERS, PULLEYS
Second Hand Steel Pulleys

J. H. McNAMARA
PLUMBING AND HEATING
Let Me Estimate Your Next Job
846 Lakeview Ave. Tel. 4593-R

WESLEY D. PIERCE
Plumbing and Heating Contractor
SHEET METAL AND FURNACE WORK
425 Bridge St. Phone 5598-R

DELCO and REMY Official Service
WILLARD Storage Battery
Distributor for Northeast and Atwater-Kent Service
ALBERT H. SMITH CO. 31 SHATTUCK ST.

Palm Beach Suits Laundered to Look Like New
SCRIPTURE'S LAUNDRY
256 LAWRENCE ST. TELEPHONE 1510

ALWAYS A TREAT
The children always consider TURNER CENTRE MILK a treat, no matter how much they have and you should allow them to drink all they want. It is healthful and nourishing.
Phone 1161 for Delivery to Your Home.
TURNER CENTRE SYSTEM
MILK—CREAM—BUTTER—EGGS
Turner Centre Ice Cream Made From Purest Ingredients

MAXIME GEOFFROY
GENERAL ROOFING CONTRACTOR
Slate, Gravel, Shingle and Metal Roofs
58 ALMA STREET PHONE 2943-M

Our Experience in Auto Radiator Repairing Is a Guarantee of Prompt and Efficient Service
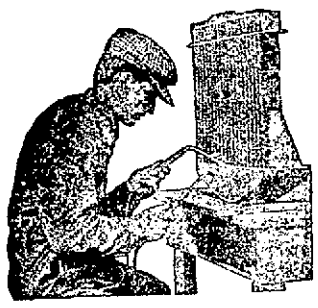
Headquarters for the Cartridge Radiator and Core
All Kinds of Sheet Metal Work Done.
DAVIS SQUARE SHEET METAL CO.
THOS. M. O'BRIEN, Prop.
1014 Central St. Tel. 6632

C. H. HANSON CO.
51 Cushing St., Lowell, Mass.
Telephone 154
Freight Forwarding and Teaming of All Kinds
Heavy Machinery Handled

AUTOMOTIVE ELECTRIC SERVICE CO.
REGISTERED DELCO AND REMY DEALERS
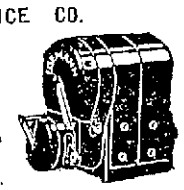
Official Eismann Service Station
Spartan Horn, Starting, Lighting, Ignition Repairs
28 Thorndike St. Phone 4439

WATCHMAKING SINCE 1878
J. R. COLLETT
WATCH, CLOCK and JEWELRY
All Work Guaranteed
8 Years with Waltham Watch Co.
259 MIDDLESEX ST.

SHAW HOSPITAL
Ideally Located
Best Service—Great Care
A unique hospital in which you may have the proper care and attention from your own family doctor, in whom you have greater confidence and are thus enabled to regain your health more rapidly.

PHONE 1760
HIGHLAND STEAM LAUNDRY
You can feel assured of absolute satisfaction and prompt service by using our laundry. Phone today; our driver will call.
4 FLETCHER ST.

RELIABLE BUSINESS CONCERNS

CLEAN AND PROGRESSIVE BUSINESS | FULL MEASURE FULL WEIGHT FULL SERVICE

TRADE ON THE INCREASE

Local Retail Stores Find Strong Buyer's Interest in Fall Showings

Trade in Lowell retail circles was up to expectations during the past week, despite the sharp weather. Late sales of summer apparel did not meet with the success desired, but the resultant disappointment was more than overcome by the good results made in the August fur showings.

The furniture trade seems on the increase, while kitchenware is in good demand. Persons returning from vacations seem to be in a buying mood. Sweaters, capes and topcoats head the list in demand during the past week.

The consensus of opinion of Lowell merchants is that business during the present month has at least been as good as the month preceding. Returns from chamber of commerce questionnaires indicate an optimistic mood on the part of most retailers. Of those answering the questionnaire, the majority seem inclined to look upon prospective business as promising.

Fall showings are receiving the most attention from the women shoppers. Late summer goods do not seem to go as well as in previous years, due possibly to the prematurely sharp weather, but a general inclination to buy well of the fall stocks is noticeable.

Outer garments for motorists are in fair demand. Sport clothes seem to have the call at this time. Lowell dealers were quick to sense the buying desire of the public and are pushing their fall lines. In other years at this time, the trade aim would be to put over the last of the summer showings. However, the public demand for fall lines is so apparent that early openings are in general vogue.

Millinery is in good demand, the leading stores report. Milady seems to take kindly to the new lines and daily sales are consistently good.

Clothing dealers are prepared for the annual rush for at least one good "school suit" for the boys of the family and have opened extensive lines. The women's wear shops are not neglecting the school miss and are prepared to handle the brisk demand which seems destined soon to start.

PRESIDENTIAL BOOM FOR COOLIDGE IS VARIOUSLY REGARDED

Much Will Depend Upon Whether He Makes Good During His Incumbency —Other Candidates Looming Up— Coolidge Oak Planted at Wellesley— Notes From Washington

(Special to The Sun)

WASHINGTON, D. C., Aug. 25.—It seems to depend on the point of view, who will be the republican candidate for the presidency in the 1924 campaign.

Taking the leading newspaper editorials and the despatches sent out by the best known newspaper men in Washington, you have your choice between Mr. Coolidge and the radical Californian, Mr. Johnson. Apparently each "wing of opinion" has its own basis for its opinions, and backs them up with evidence.

Take, for instance, Messenger, of the Washington Star, who each election year travels around the country with eyes and ears open for political news. Messenger is regarded as an excellent forecaster, and he writes: "It's a free field and a fair fight. The unwritten law which accords an incumbent president the 'call' on a renomination, will not be held applicable to his successor who assumes office through the death of his predecessor." Then Messenger, summarizes the situation, according President Coolidge the inside track, as a man already in office, but also swings into line Johnson of California, Lowden of Illinois, Watson of Indiana, Wadsworth of New York and a half dozen others who are known to have presidential bees humming in their caps. He adds suggestive hints that Hughes and Hoover may also be in line, with a few farm bloc men thrown in for good measure.

But what about the prediction of Robert Small and others, who are in the same class of newspaper forecaster as is Messenger? They give Mr. Coolidge not only the right of way, but drop him into the presidential chair without more than a few straggling opposition votes in the national convention. They say not only the nomination will come to him "if" he makes good, but adds that he is certain to make good. They admit others will have their names presented to the convention, but scoff at the idea that President Coolidge will fail to get the necessary num-

Continued On Page 11

SILK COMPANY MAKES READY FOR BUSINESS

The Market street factory soon to be occupied by the Lowell Silk Co., is a scene of busy activity, every energy being bent to rapid completion of necessary building alterations. A new entrance to the structure has been made on the Market street sid and additional fire escapes are being added.

The Lowell plant will be a branch of the Newmarket Manufacturing company which has been engaged in the manufacture of high grade silk cloths for nearly a century. Machinery is arriving daily and installation men have already started work. Several more weeks will evidently be required before the plant is ready for operation.

Several hundred persons will be employed when the operation of the plant does get underway. The employment office, which is now functioning at the factory, has been visited by hundreds who would enter the employ of the concern.

DOUGLAS & CO.

If you are planning to repair the roof of your home or lay out a new roof, why not call in a representative of Douglas & Co., the well known roofers. They undertake jobs of all kinds of roofing, such as slate, gravel, tile and metal and they do first class work. Their prices are very reasonable. The office of the company is at 147 Rock street.

RECOVERS $50,000 IN GEMS LEFT IN STATION

BOSTON, Aug. 25.—T. W. Griggs of the Hotel Gotham, New York city, will hereafter be a staunch supporter of the honesty of some Bostonians. Mr. Griggs knows whereof he speaks, for he is in possession of jewelry valued at about $50,000, that he negligently left on a railroad station platform in this city on Thursday night.

Mr. Griggs arrived in this city en route for Biddeford, Me. In order to make connections he left the train at the Back Bay station, that he might cross the city quickly. Shortly after his departure a porter at the station discovered a satchel on the platform. It contained a jewel case with a string of pearls and a diamond brooch valued at $50,000. The bag was at once turned over to the station watchman, C. D. Seibert, who placed it under lock and key in the station agent's office.

On reaching Biddeford, Mr. Griggs discovered his loss, and yesterday telephoned the Back Bay station. On being told that his property was in safe keeping, he announced that he would entrust a friend to call for it. A short time later the friend arrived, bearing the proper credentials, and was given the New Yorker's satchel.

E. F. CAROLIN

E. F. Carolin is the local agent for the American cash register, a company which buys and sells cash registers. The company also maintains a repair department, where all makes of cash registers are made to operate right. 21 Thorndike street is the address of the company.

UNITED SHOE REPAIRING CO.

The United Shoe Repairing Co. maintains a fine up-to-date repair shop at 137 Dutton street. It is a place where old shoes and rubbers are made to look and wear like new. The shop is equipped with the most modern machinery and only the best of stock is used.

FRANK J. McCANN

Frank J. McCann is a contractor with offices at 135 Aiken avenue. Mr. McCann is a first class carpenter and employs only skilled help. He accepts contracts for all kinds of work, small or large and his prices are the lowest.

MIDDLESEX STEAM LAUNDRY

The Middlesex Steam Laundry with offices at 267 Middlesex street, is one of the oldest firms of its kind in the city. It is noted for its prompt and efficient service. Its work is of the first class variety and when you send your washing to its laundry you are sure every piece of goods will be returned and in good condition.

GET THE SUN CLASSIFIED AD HABIT

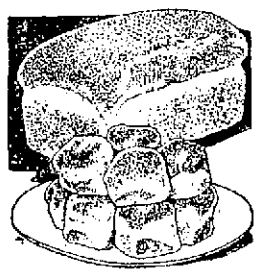
WE ASK
You to stop in here today and purchase a loaf of our delicious Bread or a dozen of our delightful Tea Biscuits. Serve either with your evening meal and we'll be sure of having won another patron.
It's Best When Baked by the
CITY BAKERY
105 Tucker Street

THOMAS W. JOHNSON COMPANY
CARPENTERS and GENERAL CONTRACTORS
487 Andover St. Tel. Conn.

R. A. WARNOCK
General Contractor
FOR BRICK WORK, PLASTERING AND CEMENT WORK
ALL KINDS OF REPAIRING
127 Pine St. Tel. 6879-W

FRANK J. McCANN
Contractor and Builder
General Contracting and Jobbing
135 Aiken Ave. Tel. 4259-J

Ouellette's Artistic Portraits
Pictures Enlarged and Copied in Crayon, Water Colors, Pastel and Sepias
158 Merrimack St. Lowell, Mass.
Miss Rose Ouellette, Prop.

GEO. E. MURPHY & CO.
CERTIFIED
PUBLIC ACCOUNTANTS
TAXES SYSTEMS
309 Fairburn Bldg. Phone 5280

FOR ROOFING
—GO TO—
Bixby & Drapeau
(Bird's Neponset Shingles)
35 Branch St. Tel. 6826-W

"NEW CLOTHES FOR OLD"
It's just like that according to Kaptain Klean. Wrinkled and soiled your clothes go through our process and come back delightfully transformed. Wake up to the possibilities of money-saving and better dressing by the cleaning plan.
BAY STATE DYE HOUSE
Master Cleaners and Dyers
66 Prescott St.

TALBOT'S CHEMICAL STORE
For Oils, Paints, Acids, Salts, Disinfectants, Insecticides, Fertilizers and Home Remedies, Wholesale and Retail.
40 MIDDLE ST. CITY DELIVERY

Full Line of Paints —— Painting Contracts
Lowell Plate & Window Glass Co.
236 Middlesex St. Tel. 540

Lowell Bleachery

Eat More Bread
Bread is the most wholesome, delicious and economical of all foods.
There's really no limit to the number of appetizing and delicious dishes based on Bread:
To begin with: Toast, drop toast, buttered toast, French toast, milk toast.
Then, Bread crumbles and croutons and all sorts of puddings.
There is no food equal to Bread, and no Bread equal to
FRIEND'S HONEST BREAD
The most delicious and wholesole Bread you ever tasted.
Friend's Honest Bread—More bread for the same money.
Massachusetts Standard Weight 1 lb. 8 oz. Per Loaf.
FRIEND BROTHERS
LOWELL PHONE 1657

HEADQUARTERS FOR
GAS RANGES..... $15, $18, $20
REFRIGERATORS ..... $20 and Up
Second Hand and New Furniture
340 Bridge Street O. F. PRENTISS 356 Bridge Street

YOU REALLY CAN'T BLAME US!
Our life is made of service—a real aid to those who want to be well dressed for less. We feel proud because they believe in our cleaning and dyeing worth. Look your best at all times. Make your clothes serve you for all they are worth. Cleaning and pressing that's sanitary and wholesome.
BAY STATE DYE HOUSE
Master Cleansers and Dyers
56 PRESCOTT STREET

MAYHEW AUTO SUPPLY CO.
Joseph V. Mayhew, Prop.
Formerly with Lowell Motor Mart
Diamond—TIRES—Badger
Full Line of Auto Accessories, Inland Piston Rings
OILS, GREASE, GASOLINE
521 Merrimack St. Phone 3392

"KIPPY"
The Greaseless Hair Dressing
ASK YOUR BARBER
For Sale at All Barber Shops and at
COGSWELL'S LABORATORIES, Inc.
339 Central St., Lowell, Mass

RENEW YOUR OLD MOTORS, POWERS and SPEED
W. B. ROPER 23 ARCH STREET TEL. 4304
Regrinding the Cylinders with New Piston and Rings Fitted Will Do It

FINISHED AND SEMI-FINISHED WORK
— At the —
MIDDLESEX STEAM LAUNDRY
267 Middlesex Street Phone 930

DOUGLAS & CO.
Slate —— Gravel —— Tile —— Metal Roofing
Prestige in Lowell Due to Two Factors—At Materials, Good Workmanship.
147 ROCK STREET TEL. 2546

Largest Builders of Textile Machinery in the World
Saco-Lowell Shops
Established 100 Years.

CASH REGISTERS
Bought, Sold and Repaired
AMERICAN CASH REGISTER COMPANY
E. F. Carolin, Agent
21 Thorndike St. Phone 3970

LADIES—
When Your Skirts Need Repleating
Call 6419-W
LET STEWART DO IT

UPHOLSTERER
New furniture made to order, also cushions for willow and morris chairs window seats, office chairs, etc. Furniture recovered in all kinds of material. Broken springs replaced. Reasonable prices. Personal attention.
JOSEPH A. CORAY
48 Coral St. Phone 1969

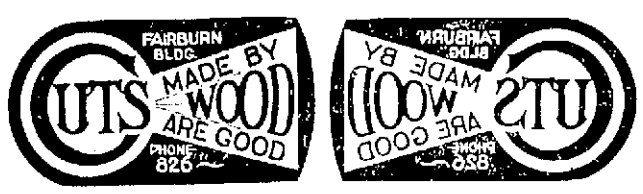

OLIVE OIL
That Is Guaranteed to Be Absolutely Pure
Used as a dressing for salad or clear, as you prefer. Its health building properties are universally known.
Order Today from Your Neighborhood Grocer and Be Sure It Is PERICLES BRAND
E. G. SOPHOS 464 ADAMS ST.

Mills Find Buyers Purchasing in Limited Lots

PRICES STIFFEN ON OLD CROP COTTON AS ODD LOTS ARE SNAPPED AS BARGAINS

Little Difference Now in Prices of New and Old Crops—Trading in New Crop Light—Mills Get Only Enough for Pressing Needs—Egyptians Keep Pace With Upward Trend

The increase in inquiry noted in extra staple cotton during the last two weeks, has had its effect in stiffening prices on the old crop, and at present there is little difference between the levels quoted for old and new crop cotton. It is apparent that the odd lot offerings that were on the market at bargain rates, compared with the current levels, have been cleaned up, and brokers are now asking the full prices for all their offerings.

Those of the mill men who made purchases some weeks ago of old crop at 350 to 600 on October are congratulating themselves, while those who were not so fortunate still have the old prices in mind, and refuse to meet the levels that are now being quoted. Due to a rise in the futures market, there has been little disposition to trade in new crop, except in the case of the shorter lengths, and these in most instances were for small lots.

Brokers Keep Firm Price

Inquiry for inch and an eighth of the old crop, middling in grade, was around 27½ cents, but brokers are holding out for 28 cents, with 29 to 30 asked for strict middling of the same length. Inch and three sixteenths is available around 30½ to 32 cents without arousing much interest on the part of the buyers. Inch and five sixteenths, strict middling, is sought at 35 cents, but brokers are asking at least one cent more than this figure, with inch and a quarter ranging from 32½ to 34 cents.

Prices generally asked on old crop of the extra staple cotton, strict middling in grade and color, and classed as to a very exacting standard, f.o.b., New Bedford, are as follows:

1⅛-inch	28¼ to 30 cents
1 3-16-inch	30½ to 32 cents
1¼-inch	32½ to 34 cents
1 5-16-inch	36 cents upward

Sharp Demand For Full Inch

In the shorter cotton, inch and one-sixteenth, strict middling, is offered from 200 to 250 on December, with middling of the same length, available around 125 on. Boston inch and an eighth, strict middling, ranges all the way from 300 to 400 on December. There has been a sharp demand noted both in Boston and Fall River for full inch cotton, with 200 on offered for cotton that was middling in grade, and full inch and a sixteenth, middling grade, was quoted around 300 on October. Old crop of Boston inch and an eighth is extremely scarce in strict middling, and strict low middling finds a ready market at 400 on for what few lots are available.

WORSTED MACHINES IN HEAVY DEMAND

"An abnormal run of orders" for worsted machinery is mainly responsible for the capacity schedule in vogue at the Saco-Lowell shops, according to Agent E. B. Feaster. A heavy demand for the new French worsted machinery is marked and this in addition to the orders for other worsted machinery is providing plenty of work for the 3000 employes here and at Kitson. The week's payroll amounted to $100,000.

The shops are now working on large orders for cotton, silk and jute machinery as well as the worsted machines. Agent Feaster says that fully 75 per cent of the business now in hand is domestic. With the ten per cent expansion of facilities by new building well under way, the company reports a healthy business and a pleasing outlook.

Due to the foundry strike tonnage is not up to expectations but Agent Feaster is optimistic and says he feels certain that eventually the replacement men will get their production up to normal.

STOCKS WEAKEN IN NEW BEDFORD

Dabbling in Sharp common seems the only activity in the New Bedford market. A decline of 2½ points to 60 was noted early in the week but a quick return to 62½ was registered, the asking price of 67½ remaining unchanged. Sharp is spending on the installation of automatic equipment in part of the plant.

A strengthening of 2½ points is noted in the new bid price of 127½ for City Mills. Nield showed a ten point weakening to a new bid price of 230.

The recent bid price of 125 was withdrawn on Potomska, a weakening of 2½ points to an asking price of 130 being noted. Gosnold common is bid at 120, the old asking price of 135 having been dropped from the quotation list. Acushnet dropped to an asking price of '30, losing 5 points. Quissett was listed at 210 against the standing bid price of 200.

FIVE BOSTON MILLS ASK DISSOLUTION

Five large Boston mill corporations have filed petitions asking for leave to dissolve, having paid all their debts, having no assets, and having ceased to do business.

They are: American Tire Fabric Co.; organized in 1915; capital $1,500,000; dealing in and making textile fabrics.

Sanford Spinning Co.; organized in 1917; capital $1,000,000; dealing in and making textile fabrics.

Mohawk Mills, organized 1917; capital $600,000; dealing in and renting mills and machinery.

Passaic Cotton Mills; organized in 1916; dealing in and making textile fabrics; capital $2,500,000.

Ketch Mills, organized in 1916; capital $450,000; dealing in and renting mills and machinery.

LOWELL STOCK QUOTATIONS

By James M. Abbott & Co.
9 Central street.

Manufacturing Companies

	Bid	Asked	Last Sales
Appleton Co.	615	675	
Bigelow Hartf. pfd.	114½	---	114½
Appleton Co.	615	675	---
Boott Mills com.	135	143½	145
Hamilton Mfg.	62	64	62½
Lawrence Mfg.	88	91	89
Lowell Bleachery	129	132	128½
Mass. Cot. Mills	148	152	151¼
Merrimack Mfg. pfd.	80	83	83
Merrimack Mfg. com.	101	104	101½
Saco-Low. 1st. pfd.	102	104	104
Saco-Low. 2nd pfd.	102	104	103
Saco-Lowell com.	101	104	101
Shaw Stocking	40	---	40
Tremont & Suffolk	124	130	125

Public Utilities

	Bid	Asked	Last Sales
Lawrence Gas	126	128	127
Low. Elec. Light	190	193	190
Low. Gas Light Co.	200	204	201

National Banks

	Bid	Asked	Last Sales
Appleton	128	135	130
Lowell Trust	110	---	110
Middlesex	---	150	150
Old Lowell	125	135	125
Union	250	-	250
Wamesit	116	---	120

TRADING ACTIVE IN FALL RIVER

The mill stock market in Fall River is overcoming its recent lethargy and sales of Arkwright at 45, Davol at 105 and Charlton at 125 are reported. The recent 25 per cent dividend of King Philip mills, payable next month, remains the chief topic in mill circles there.

Fairly active trading is reported in the print cloth market for the current week. Figures for the past few days show that nearly 150,000 pieces have figured in what was at first appraised to be light trading. The greater volume is confined to the 36-inch group and sateens. Over 14,000 pieces of 20x12, 36 inch, at 2⅝ cents are reported sold. A good demand, both spot and contract, is reported on 20x16 at 2⅝.

Better prices are the rule for sateens. Curtailment in this end will undoubtedly be less extensive than in the past. Buyers seem to be awakening to the trend that late prices will be higher and a gratifying business on contract is looked forward to. That better prices will be the rule is the general belief of the buyers as attested by new orders for contract delivery.

LOWELL WORKERS SHOW GAIN IN PAY

Although average weekly earnings for July decreased in nine of fifteen Massachusetts cities when compared with the same earnings of a month back Lowell workers show a slight gain. The average weekly pay envelope in Lowell for the period was $23.27, or 28 cents better than the envelope of the month previous. The average weekly wage during July in the state was $24.46, a department of labor and industries bulletin says.

The figures showing average weekly earnings for the leading industrial communities of Massachusetts follow:

	June	July
Boston	$27.22	$26.31
Brockton	21.33	23.56
Fall River	19.92	19.30
Haverhill	27.96	26.15
Lawrence	24.71	23.53
Lowell	22.99	23.27
Lynn	24.74	26.00
New Bedford	22.19	21.03
Springfield	27.51	26.61
Worcester	27.07	26.62

ARMY SURPLUS TO BE AUCTIONED OFF

More than $650,000 worth of material will be offered at the army surplus auction sale to be held at Brooklyn, N. Y., on Sept. 27, according to an announcement of the war department.

Among the textile items are: 111,000 yards O. D. duck; 25,000 mattress covers; 8000 yards O. D. cap cloth; 30,000 yards O. D. cotton cloth; 2500 yards seconds O. D. woolen felt; 331,000 yards O. D. melton; 30,000 yards sateen; 24,000 yards various color sheeting; 9000 yards unshrunk O. D. flannel shirting; 74,000 yards unbleached bobbinette; 95,000 yards gray twill; 95,000 yards seconds O. D. drilling; 10,000 yards O. D. Venetians; 352,000 yards tape cotton; 42,000 yards new 36-inch Habutai silk cloth.

"Uncle Dudley"
"Magazine"
"Will Rogers"
"Ring Lardner"
Read them all in tomorrow's
Boston Sunday Globe

Manufacturers Firm in Prices and Look For Improvement as Season Gets Under Way

Buyers Expected to Place Orders Which They Have Been Holding Off in Hope of Lower Prices—Willingness to Make Forward Commitments Lacking—Some Over-Accumulation Evident But is Confined to a Few Lines—Demand for Long Term Credits Finds Little Sympathy—Leaders Look for Revival of Buying

The usual mid-season dullness continues to dominate the local mill trade. A general feeling that pessimism has run its course and October will see a bracing business is beginning to make itself apparent. Buyers who have been holding off for shorter prices are expected to place their orders within the ensuing month. September schedules for the local mills will conform to those of this month in most instances according to the outlook.

It is a healthy sign that no general shutdown for the Labor day week is expected. Early rumors to this effect seem to have been premature. Many of the agents for the bigger mills say they have not given much thought to closing for the week. It seems to be taken for granted that the closings will be for the holiday only and unless unusual and unexpected depressing developments occur things will continue for the new month about as they now are.

Plenty of orders are in sight but the mills cannot afford to cut to the level the buyers would have them meet. Very little over-stocking is reported and with prices being firmly maintained it is confidently predicted that the buyers will soon make the needed concessions. Consultations between mill men and their selling agents are not infrequent these days.

Buying Is Light Now

Buyers seem inclined to purchase in limited quantities but the obligation to their markets is commencing to weigh heavily upon them and they are reaching the point where they must buy to take care of the season's business. A better feeling seems to be developing between buyers and sellers and a slow but quite certain improvement in sentiment is resulting.

This season, with buyers away and the public demand lessened as is usual and natural for the time of year, the attitude of the trade seems to be to buy only to tide over for the difficult period. That the market is bound to improve is claimed by many to be a foregone conclusion. At any rate the gloom apparent in some circles not so many weeks back seems to be gradually dispelling and while brisk buying is not looked for it seems conceded that the pendulum is due for its swing back.

The hue and cry for long terms does not appear to be making much headway. Manufacturers are content with the present system and are loath to return to the old long term credit scheme. They point the substantial buyer is always ready to take advantages of his discounts and his trade and ideas are entitled to the preference.

Over-Accumulation in Some Lines

The characteristic snap, so evident a year ago, is noticeably lacking at the start of the new season. The unwillingness to make forward commitments is commented upon. Buyers show no willingness to take spot goods in volume despite generous concession. Trade leaders, however, are hopeful for a revival of buying due to the fact the surplus of goods is considered small. Brisk trading for the next few weeks would do much to relieve the present strained watchful waiting attitude and put business back to a normal healthy basis.

Over-accumulation is apparent in the automobile tire division and certain colored goods line and this must be overcome. The foreign markets are displaying a low buying power at this time. A loosening here would aid greatly on the road back to normal.

Tales of universal damage to cotton crops are taken with a grain of salt. The trade seems to be working on the basis of an assumed yield of 11,500,000. With an estimated carryover of nearly two and a half million bales the total world supply could be fixed at something slightly under 14,000,000 bales.

LOOK FOR BIG CLASS AT TEXTILE SCHOOL

Early enrolment and inquiries at the Lowell Textile school indicate that large classes will enter both the day and evening courses. Last year there were 1100 students at the institution, 275 being in the day classes and 700 in the evening classes. While these figures may not be exceeded by this year's enrolment it is confidently predicted that there will be no great difference.

The day classes will commence on Sept. 24, the last Monday of the month. One day will be required for registration. The evening classes will get under way for the fall term, commencing Oct. 8, the second Monday of the month. Entrance examinations will be given on Sept. 13 and 14 and re-examinations on Sept. 17-22. Columbus day will be the only holiday observed up to the Thanksgiving recess from Nov. 27 to Dec. 3.

School will close for the Christmas vacation Dec. 10, re-opening on Jan. 3, three weeks before the semi-annual examinations. The second term opens on Feb. 4, and except for Washington's birthday continues until April 15 when the spring recess of one week starts. Final examinations for the year will be held May 26 and graduation exercises will take place June 5.

SPINNING ACTIVITY SHOWS JULY DECLINE

WASHINGTON, Aug. 25. Cotton spinning activity during July showed a falling off as compared with June. Census bureau statistics announced today show active spindle hours for July to have been 7,135,765,590, or an average of 191 per spindle in place, compared with 8,384,558,532 spindle hours, or an average of 224 per spindle in place in June. Spinning spindles in place July 31 totalled 37,397,331, of which 34,237,887 were operated at some time during the month, compared with 37,374,876, in place June 30 of which 34,843,421 were operated at some time during the month.

The average number of spindles operated during July was 32,857,968, or at 87.3 per cent. capacity on a single shift basis, compared with 36,897,371, or at 98.7 per cent. capacity, during June.

CREDIT MEN NAME STATE CHAIRMAN

State chairmen in the membership organization of the Retail Credit Men's National association have been chosen for all New England states. L. T. McMahon of Wm. Filene's Sons, Boston, has been chosen governor of this district and the Massachusetts chairman appointed by him is John J. McCarthy of E. T. Slattery Co., Boston. T. F. Gould of the Varick company at Manchester has been named New Hampshire chairman.

COTTON UNDERSHIRT CONTRACT GIVEN OUT

The quartermaster of the marine sorps has awarded to the Elmira Knitting Mills the contract for furnishing 200,00 cotton undershirt at $.2038 each, bids for which were opened in Philadelphia on Aug. 15.

There are 12,5[illegible] motor vehicles in operation in the world, and of these over 10,500,000 are in the United States.

EGYPTIANS CONTINUE ON UPWARD TREND

Egyptians have kept pace with the upward trend, with old crop medium grade uppers available around 29½ cents on the spot, shipment cotton ranging as high as 31½ cents. Medium grade Sak in spots is offered from 32½ to 33½ cents, shipment cotton of the same grade being held from 34 to 35 cents, with the highest grades from 35½ cents upward.

Peruvians range from 29½ to 31 cents, with some small trading in Pima reported. No. twos sold at 33 cents the lot being between twos and threes, with straight No. twos available at 34½ cents. As high as 36 cents is being asked for No. ones out of the old crop, but the new crop is offered at least two cents cheaper than this figure. Most of the inquiry by the mill men appears to be for immediate use of the cotton to take care of pressing requirements, and little interest is manifested in new crop offerings.

DUPONTS START NEW SOUTHERN MILL

Construction of the $4,000,000 silk fibre mills in Nashville, Tenn., for the Dupont interests began this week. The 302-acre site was purchased for $650,000.

The mills to be erected will be patterned after the Buffalo plants of the same concern. Two main buildings, one of four stories and the other of one story will cover an area of about 20 acres.

NEEDLE COMPANY RECEIVER NAMED

On a bill in equity filed by Thomas W. Miller, alien property custodian, Judge Dickinson, in the United States district court in Philadelphia, appointed Charles A. Wigmore and J. P. Carroll receivers of C. Walker Jones, Inc., needle manufacturer, and owner of the Currier Needle Co., Manchester, N. H., manufacturer of knitting needles.

APPLETON MILLS ANNOUNCE CLOSINGS

Appleton mills will close next Thursday, re-opening the following Monday for four days and then closing to Sept. 10. This mill has been running with full help on part time schedule for the past few weeks.

NEW TIRE 30X3½ $2
PRICE CORD
GUARANTEED
9 MONTHS

These tires readily give our customers thousands of miles of good service—these are GOODRICH, GOODYEAR, FIRESTONE, FISK—and other well known standard make used tires. The guarantee protects you. Greater service for less money. Satisfaction assured. Order season's supply now.

Lowest Tire Prices in America

	Tires	New Tubes		Tires	New Tubes
30x3	$1.90	$.[illegible]	32x4½	$3.75	$1.65
30x3½	.00	.00	33x4½	3.75	1.65
32x3½	2.50	.80	34x4½	4.00	1.65
31x4	2.75	.90	35x4½	4.25	1.65
32x4	3.00	1.40	36x4½	4.25	1.65
33x4	3.25	1.49	35x5	4.25	1.95
34x4	3.50	1.40	37x5	4.25	1.95

SEND ONLY $1 for each tire ordered. Balance C. O. D.—subject to inspection if ordered by express. Tires guaranteed 9 months. Another tire given at half price for any not perfectly satisfactory. 5 per cent discount if ordered in dozen lots. WRITE NOW [illegible]

LOW PRICE TIRE CO.,
Box 724, Dept. 878D—CHICAGO

SUCCESSFUL CAMPAIGN ON BOLL WEEVIL

"The American Cotton association is expending over $100,000 in this educational, practical and constructive work during the present season. Its propaganda going to hundreds of thousands of farmers on the intensive culture of cotton and weevil control methods, provides also for the adoption of a balanced system of farming which inaugurates a program of diversity, soil improvement through leguminous crops and the raising of abundant food and feed supplies.

"The boll weevil control campaign of the American Cotton association is expected to cover a period of five years, and if properly supported it is confidently believed that within that period the farmers of the cotton states would be educated and taught to control or completely banish the weevil pest from the cotton area from the United States which it has infested. The farmers, bankers, merchants and every department of the cotton trade and general business industries of the whole nation should liberally support this movement intended to rehabilitate and preserve the cotton growing industry of the United States.

Plan 1924 Campaign

"The campaign for weevil control in 1924 will be actively inaugurated in September and plans perfected for establishing between 2000 and 5000 cotton demonstration farms throughout the cotton belt next season, the number established being limited only to the amount of finances at our command. Applications are already reaching us for demonstration farms from all sections of the belt, and if the association had sufficient finances, it could establish to great advantage at least 10,000 demonstration farms for the coming year, it being the purpose to start to increase these demonstration farms each year throughout the five-year period at the end of which time it is the consensus of judgment of those behind this movement that these plans will practically become universal and the problem thus be solved."

PEPPERELL PLANT WILL SHUT DOWN

Notices were posted by the Pepperell Manufacturing company of Biddeford, Me., employing 3500 hands that it will shut down for a week, beginning September 1.

Presidential Boom for Coolidge

Continued

ber of delegates, and held he will have some to spare.

That he will have the undivided support of New England is not questioned except by Messenger, who reminds his readers that in the last convention Connecticut held fast to Lowden instead of going over to Wood, but this doesn't seem to quite meet the situation this time, when New England puts up a candidate of her own, by residence as well as by birth when Gen. Wood was a New England man by birth only.

Senator Moses, who is the acknowledged leader of the republican party in New Hampshire, has come out strongly for the election of Mr. Coolidge, and moreover lost no time in so doing, thus putting an end to the unauthorized statements that he would be found to be a Johnson supporter when the campaign draws near.

But as "Whiting" said the other day, "Everybody is telling what Coolidge will do except Coolidge," and the presidential situation a year hence seems as problematical as the president himself. Mr. Coolidge has pretty well lived up to his long-time motto "Do the day's work" and his reply to the college man who asked him to express the best rule of conduct for students, replied briefly: "Work hard and behave," is typical of his own methods and conduct.

Guarding the President

The secret service men assigned to dog the footsteps of President Coolidge will rejoice to hear that he contemplates changing his mode of daily exercise from shank's mare to saddle back. Mr. Coolidge is a vigorous and tireless walker. His habit of getting up at 5 a. m. and starting for a brisk walk of several miles before his early breakfast proved an endurance test for his bodyguard, moreover it gave no chance for a breath of the green fields and wonderful wood paths that are part and parcel of the natural [illegible] of Washington's great outlying [illegible] system.

Mounted on his new saddle horse "The General," and followed by a little cavalcade of secret service men, likewise on horseback, not in automobiles, the president will get exercise and pleasure combined in a way that may get him back back [illegible] to the Vermont hills, and the old days when he rode barefoot and bareback along the dusty roads of the little country road that led to his father's farm.

The Case of Slemp

The selection of Mr. Bascom Slemp of Virginia as secretary to the president continues to make old fashioned southern democrats frown, but everybody else seems pleased, and is applauding the choice the president has made. A white republican in Virginia finds it the favor. With the jealousy that exists in official Washington, the middle and the far west, over the extraordinary political prominence and prestige in which New England now finds itself and which was outlined in these columns a fortnight ago, the selection of a New England man for his political secretary, would have still further engendered the re-election of Mr. Gillett to the speakership of the house, and added other fuel to the sectional jealousy [illegible] which is burning in senate and house, and other political centers.

Workmen's Compensation Varieties

If you have the misfortune to lose a thumb, try to have the accident take place in Oregon. They place a jury value on a lost thumb at $600 in that state while Wyoming records only $125 for such a loss. This came to the front [illegible] recent workingmen's compensation laws investigation. The same research shows that New York allows compensation for the loss of gold teeth. Pennsylvania holds that heat prostration is an accident. Connecticut includes frost bites, but New York says sunstroke is not an accident. So if unpleasant things must happen to you, it's a matter of great choice in what section of the country you choose to be at that unfortunate moment.

Coolidge Oak

We read in the Boston papers that an old stately oak on the Babson estate at Wellesley has been re-christened this week. It is now the "Coolidge oak" in honor of the president's favorite motto:

"A wise old owl lived in an oak;
The more he saw, the less he spoke;
The less he spoke, the more he heard.
Why can't we be like that wise bird?"

They say that President Coolidge is standing up wonderfully under the strains of the first week of real presidential service combined with the excessive heat of Washington at this season. Someone suggests that's because the chef at the hotel where he is living, is giving the president the closest imitation of New England cooking that it is possible for Washington to furnish. Pie is a daily food meted out to the Coolidges, but not till he is established in the White House with Mrs. Coolidge preparing the menus and a New England cook in charge, will the baked beans and fish balls have the true New England flavor.

RICHARDS.

JULY COTTON CONSUMPTION SHOWS DECLINE WHEN COMPARED WITH AMOUNT USED IN JUNE

Nearly 4000 More Bales Used Last Month Than in July of Previous Year—Boston Wool Receipts Show Surprising Decrease—Silk Mills Are Using More Stock Than Before

Cotton consumption by textile mills amounted to 451,577 bales in July, as compared with 542,164 in June, and 47[illegible],002 in July 1922. The total consumption for the cotton crop year ending July 31 amounted to 6,676,237 bales, as compared with 5,909,[illegible] bales for the corresponding period ending July 31, 1922, says a newly issued department of commerce bulletin.

"Total stocks of cotton held at mills and warehouses aggregated 2,027,919 bales at the end of the crop year, as against 2,706,553 bales held on July 31, 1922.

"The average price of raw cotton at New York at 25.9 cents for July may be compared with 25.4 cents in June, and 22.3 cents in July a year ago. The average prices of cotton yarn and cotton goods declined in July.

"A total of 33,543,000 pounds of wool was received at Boston in July, as against 14,[illegible] pounds in June, 1923, and 71,[illegible] in July 1922. Of the July total [illegible] receipts amounted to [illegible] pounds, as compared with [illegible] pounds in July a year ago, while receipts of domestic wool in July, amounting to 27,[illegible],000 pounds may be compared with [illegible],510,000 pounds in July 1922.

"The consumption of silk by textile mills amounted to 25,[illegible] bales, as against 21,[illegible] in June, 1923, and 21,936 in July a year ago. Stocks of silk at the end of July aggregated 22,914 bales, as compared with 25,[illegible] bales at the end of June, 1923, and 27,111 on July 31, 1922.

"The total employment in 1428 representative United States factories amounted to 2,011,250 on July 31, as compared with 2,040,527 at the end of June, 1923, and 1,729,526 on July 31, 1922.

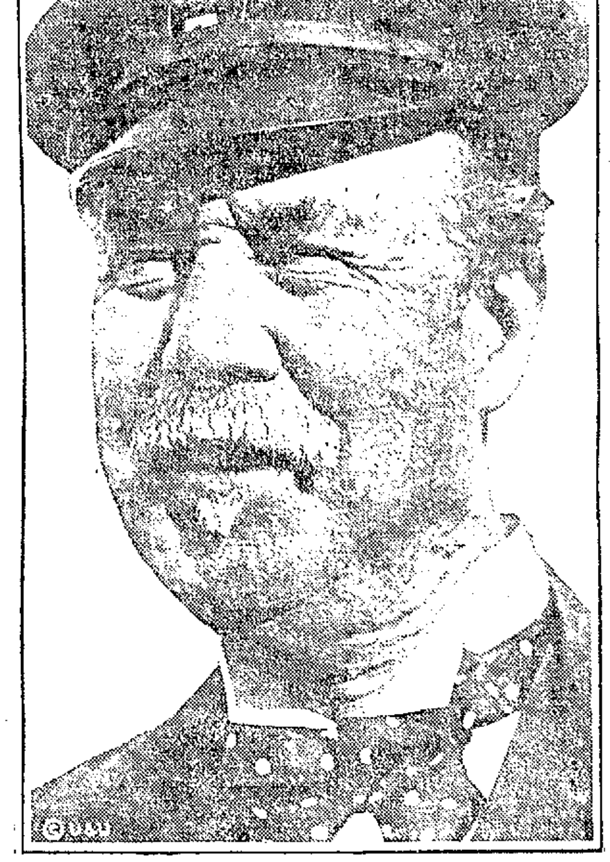

A GOOD SPORT

Crow's-feet about his eyes. An ever-present smile. A face that seems in love with life. Sir Thomas Lipton. Just arrived in America. To send another Shamrock to try to beat America. "They put something in the water to keep me from winning before," he says. "It was the Reliance."

PREDICTS RESTORATION OF GERMAN MONARCHY

WASHINGTON, Aug. 25.—Restoration of a monarchy in Germany within a year was predicted today by Representative Aswell, democrat, Louisiana, who presented to President Coolidge some observations gained on a recent European trip.

LAWRENCE MAN BUYS PROPERTY HERE

The property located at the corner of Westford street and Tyler Park, consisting of 12 kitchenettes and a six-car garage as well as about 14,000 square feet of land, owned by Bennett Silverblatt, has been sold to J. Wierneck of Lawrence. The sale was made direct and the price is said to be in the vicinity of $70,000.

HELD FOR MURDER

NEW YORK, Aug. 25.—Mrs. Viola Maddock, wife of Harold Maddock, wanted in Connecticut in connection with the murder of Wesley Trimailo, a taxicab driver, near Roxbury, on July 29, today was alleged by the police to have admitted Maddock told her he had killed Trimailo. Both Maddock and his wife are being held here for examination August 31, on charges of forgery.

Mrs Maddock, according to the police, is wanted in Connecticut as an accessory to the murder.

Creamier Milk

"Pass the cream—"

That's how people ask for Dairylea.

It has the true cream color and the rich, full flavor of cream.

Ask your grocer for it by name and convince yourself!

DAIRYMEN'S League

Co-operative Association, Inc. New York

Sani-Flush

Cleans Closet Bowls Without Scouring

Sani-Flush relieves you of one of the most bothersome household tasks — cleaning the closet bowl.

Sprinkle a little Sani-Flush into the bowl, follow directions and flush. Rust incrustations and stains in both bowl and trap disappear quickly without injury to bowl or connections.

CAN 25c

—Free City Delivery—

C. B. Coburn Co.

63 Market Street

7000 AT BIG TENNIS CLASSIC IN BROOKLINE

BROOKLINE, Aug. 25.—The All-American veteran combination of R. N. Williams and Watson Washburn met William T. Tilden and Brian I. C. Norton in a match for the tennis doubles championship of the United States on the courts of the Longwood Cricket club here today. The galleries were filled to their capacity of about 7000 and several hundred persons were turned away at the gates.

Public Service Board

Continued

up and at the suggestion of Mr. Murphy it was laid over for some time, as he said the matter should be investigated owing to the great difference in the bids.

In the matter of the installation of four new boilers at the West Sixth street pumping station, it was voted to expend just enough money as is needed to replace two boilers, the other two to be installed at a later date, the board refusing to expend money for the erection of an addition to the building.

The Municipal Employes' union requested a hearing on certain grievances and the date for the hearing was set for Thursday, Sept. 6 at 8.30 p. m.

Burton H. Wiggin of the Burton H. Wiggin Co. appeared before the board, requesting an extension of time on his contract for the erection of the Aiken street canal bridge. He stated that the request was because of a delay in the shipping of steel. He said he would have a new rate walk ready for pedestrians on the bridge by next Thursday. It was suggested that at the request of the city council, the construction company should provide a temporary foot bridge over the construction.

Councilor Chretien said he did not deem it advisable to close a bridge at that point, as it is a handicap to residents and business men of the locality.

"The closing of the bridge" said Mr. Wiggin, "was a safeguard against accidents." He agreed to provide a walk and a watchman, if the bridge is not ready for next Thursday. He was granted an extension until that day.

The board voted to hold a hearing at 8 o'clock on the evening of Sept. 6 on a petition from St. John's hospital for the closing of a portion of Stackpole street between Fayette and Livermore streets, or from Fayette street to the end of land owned by the petitioners.

An order granting David Ziskind permission to lay spur tracks across Tanner street, was read and approved.

It was voted to hold a conference next Thursday afternoon with representatives of the New England Telephone Co., Lowell Electric Light Corp., Western Union Telegraph Co., Postal Telegraph Co. and the inspector of wires relative to the placing of wires underground.

Requisitions for the purchase of two automobile trucks and two double horse sleds for the ash department, were read, the price of trucks not to exceed $2200 each.

The requisition for two sleds was approved, but there was objection to that calling for the purchase of trucks and instead it was voted to purchase five pairs of horses.

Would Bar Birkenhead

Continued

stitute of Politics at Williamstown. As a member of the American Bar association, I regret that anyone with so little sense of propriety has been invited to address its annual convention. If it proves necessary for him to fulfill his engagement to speak I hope it may be intimated to him that the expression of such opinions concerning a great American statesman is distasteful and intolerable to any self-respecting American audience."

Mr. Davis, ambassador under the Wilson regime to Great Britain, could not be reached this afternoon. At his office it was stated that Mr. Breckinridge's letter had been received and would be delivered to Mr. Davis as soon as he could be reached.

The high spot of Viscount Birkenhead's comment on the former president came when in an address in which he developed the theory that self-interest alone, and not altruism should determine America's attitude toward European problems, he said:

And therefore, while it seems to me that while the name of President Wilson must always be revered by those who render homage to purposes almost superhuman, pursued with a zeal almost as superhuman, yet it must come the less be recognized that his judgment of his countrymen was wrong, and that by the error of that judgment he became, paradoxically enough, the agent of all those post-war developments from which his altruistic mind would most especially have recoiled."

WASHINGTON, Aug. 25.—Agricultural conditions and means of their relief through the agency of the federal farm loan board were considered by President Coolidge today in conference with the members of the board, headed by Robert A. Cooper, its executive officer.

☛ Special Summer Sale

DEL'S GARAGE

682 AIKEN STREET

Used Cars in Good Condition—Cash or Instalment

1923 Chevrolet Roadster $475
Jeffrey Coupe $125
Ford Roadster (with starter and lights) $175
Oldsmobile $125
Ford Touring $175
Cadillac $150
Ford Sedan (New 4-door body, starter, lights, demountable wheels) $550

ALSO READY FOR DELIVERY

One New Black Gardner Touring $1110
One Gardner Radio Special complete...... $1275

STOCK MARKET

NEW YORK, Aug. 25.—Stock prices with few exceptions displayed a reactionary tone today. Cutting out dividends in oil stocks furnished an excuse for another attack on speculative favorites, oils and motors being the hardest hit. Tapping of an over-extended short interest was the reason generally ascribed for the sharp advance in Davison Chemical which rose seven points to 41, a new high record for the year, and later cancelled about half of its gain. Foundation company dropped 3 points and losses of 1 to 2 points were established by Baldwin, American Can, United States Steel, Mack Truck, Stromberg Carburetor, Studebaker, Chandler, Coaden, Mariand and Pan-American. The closing was heavy. Sales approximated 300,000 shares.

Speculative sentiment was still somewhat unsettled at the opening of today's stock market, but the main trend appeared to be upward. Cuts in the [illegible] oil and Producers & Refiners dividends brought fresh selling into the oil shares, but the recessions as a rule, were small. Davison Chemical, American Beet Sugar and Punta Allegres Sugar each advanced a point.

[illegible] dropped [illegible] points to 29¾, a new low for the year, and losses of 1 to 1½ points also were established by Associated Oil, Famous Players common and preferred, Stromberg Carburetor and Pullman. Strength of French francs which advanced 7 points to 5.70 cents, featured the foreign exchange market.

Boston Market

BOSTON, Aug. 25.—The local market was quiet and irregular in the short session today. At the close Island Creek was off 1, United Shoe up ¾ and Waldorf unchanged.

Cotton futures closed steady. Oct. 24.11 to 24.12; Dec. 24.05 to 24.08; Jan. 23.79 to 23.80; March 23.85 to 23.86; May 23.86.

Spot quiet; middling 25.35.

Cotton Market

NEW YORK, Aug. 25.—Cotton futures opened steady. Oct. 24.25; Dec. 24.17; Jan. 23.80; March 23.90; March 23.94; May [illegible].

Money Market

NEW YORK, Aug. 25.—Foreign exchanges steady. Great Britain, demand 4.55 5-16; cables 4.55 9-16; 60-day bills on banks 4.52 5-8. France demand 5.71½; cables 5.72½; Italy demand 4.33; cables 4.33½; Belgium, demand 4.61; cables 4.61½; Germany demand .00015; cables .00002; Holland demand 39.32; cables 39.36; Norway demand 16.32; Sweden demand 26.62; Denmark demand 18.67; Switzerland demand 18.07; Spain, demand 13.46; Greece demand 2.05; Poland demand .00041; Czecho-Slovakia demand 2.94; Jugo-Slavia demand .0105; Austria demand .001414; Rumania demand .0545; Argentina demand 32.50; Brazil demand 9.25; Montreal 97 5-8.

U. S. government bonds closed: 3½'s 100.7; first 4's 98.4 bid; second 4's 98.8 bid; first 4¼'s 98.18; second 4¼'s 98.14; third 4¼'s 98.92; fourth 4¼'s 98.12; treasury 4¼'s 99.26.

NEW YORK MARKET

	High	Low	Close
Allis Chal	43	43	43
Am Can	99½	97⅞	98⅛
Am Cot Oil	7	6¾	7
Am Loco	73⅝	73	73
Am Smelt	56¼	55⅞	56
Am Sug	62	62	62
Am T & T	123⅞	123½	123½
Am Wool	84½	48	84½
Atch	96½	95½	96½
do pfd	87½	87½	87½
At Gulf	13⅝	13⅝	13⅝
Baldwin	121¾	120	120⅞
B & O	48½	47¾	48¼
Beth Steel	52¼	51⅝	52
Butte & Sup	17	17¼	17¼
Cal Pete	19¾	19½	19½
Can Pac	145	144½	144½
Cent Lea pfd	46	46¼	46¼
Ches & O	59½	59½	59½
C R I & P	22¼	22¼	22¼
Chile	27	27¼	27¼
Col G & E	33	33½	33
Col Fuel	2[illegible]	29	29
Con Gas	6[illegible]	61½	6[illegible]
Corn Prod	27	12[illegible]	12[illegible]
Cru Steel	66⅝	[illegible]	[illegible]
Cuba Cane	10⅞	[illegible]	[illegible]
Erie	16⅝	[illegible]	[illegible]
do pf	25⅝	24	[illegible]
do 2d	18½	[illegible]	[illegible]
Gen Elec	178	[illegible]	[illegible]
Gen Motors	15¼	[illegible]	[illegible]
Granby	18⅞	[illegible]	[illegible]
Gt Nor pf	54¼	[illegible]	[illegible]
Int Paper	31	31	[illegible]
Kennecott	[illegible]	[illegible]	[illegible]
Lehigh Val	[illegible]	60	[illegible]
Maxwell do 1st	[illegible]	[illegible]	[illegible]
Middle Lele	[illegible]	[illegible]	[illegible]
Mo Pac	[illegible]	[illegible]	[illegible]
Nat Lead	[illegible]	123	[illegible]
N Y Air B	[illegible]	[illegible]	[illegible]
N Y Cent	[illegible]	[illegible]	[illegible]
Nor & Wes	10[illegible]	[illegible]	[illegible]
No Pac	[illegible]	[illegible]	[illegible]
Pan Amer	[illegible]	[illegible]	[illegible]
Penn	[illegible]	[illegible]	[illegible]
Pierce Ar	[illegible]	[illegible]	[illegible]
Pure Mex Pete	[illegible]	[illegible]	[illegible]
Pure Oil	[illegible]	[illegible]	[illegible]
Ray Con	[illegible]	[illegible]	[illegible]
Ry St Sp	106	106	106
Reading	71½	71¼	71½
Rep I & S	47½	46⅞	46⅞
Royal D	44⅝	[illegible]	44
St Paul	13	[illegible]	13
Sinclair Oil	[illegible]	[illegible]	[illegible]
So Pac	87½	[illegible]	87½
So Ry	[illegible]	32	32⅞
do pf	65	65	65
Stewart	90⅞	89⅞	90⅛
Stude	106⅛	105⅞	106
U P	130	129⅞	130
U S I Al	[illegible]	[illegible]	[illegible]
U S Rub	[illegible]	[illegible]	[illegible]
[illegible]	[illegible]	[illegible]	[illegible]
U S Steel	[illegible]	[illegible]	[illegible]
[illegible]	117	117	[illegible]
Va Chem	[illegible]	[illegible]	[illegible]
Wab	[illegible]	[illegible]	[illegible]
[illegible]	27	[illegible]	27
Wes Pac	[illegible]	[illegible]	[illegible]
Westinghouse	[illegible]	[illegible]	[illegible]

BOSTON MARKET

	High	Low	Close
Amoskeag	[illegible]	59	[illegible]
Am [illegible]	[illegible]	[illegible]	[illegible]
Am Wool pfd	[illegible]	[illegible]	[illegible]
[illegible]	[illegible]	[illegible]	[illegible]
Bos & Alb	149	149	149
[illegible]	[illegible]	18	18
[illegible]	11	[illegible]	11
[illegible]	[illegible]	[illegible]	[illegible]
[illegible]	[illegible]	[illegible]	[illegible]
[illegible]	[illegible]	[illegible]	[illegible]
[illegible]	[illegible]	[illegible]	[illegible]
[illegible]	[illegible]	[illegible]	[illegible]
[illegible]	[illegible]	109	109
[illegible]	[illegible]	[illegible]	[illegible]
[illegible]	[illegible]	[illegible]	[illegible]
[illegible]	[illegible]	[illegible]	[illegible]
[illegible]	[illegible]	12	[illegible]
[illegible]	[illegible]	[illegible]	[illegible]
[illegible]	[illegible]	[illegible]	[illegible]
[illegible]	[illegible]	[illegible]	[illegible]
[illegible]	[illegible]	16	[illegible]
[illegible]	[illegible]	[illegible]	[illegible]
[illegible]	[illegible]	56	[illegible]
[illegible]	[illegible]	[illegible]	[illegible]
[illegible]	[illegible]	[illegible]	[illegible]

MORTALITY RATE

[illegible]

RECORD CARGO OF STOWAWAYS

NEW YORK, Aug. 25.—The Washington Maru today brought into port a record cargo of stowaways. Thirty-[illegible] were discovered aboard the Japanese steamer on her arrival from Italian ports.

TELEGRAPHIC BREVITIES

WORCESTER, Aug. 25.—Worcester is experiencing its coldest August since the city engineer's office began keeping its temperature records in 1887. This morning, for the third day running, the mercury dropped to 48 degrees.

MILFORD, Conn., Aug. 25.—C. Loring Wilcox, president of Clark, Wilcox, Inc., wholesale milliners of Brooklyn, N. Y., died of acute indigestion on board his yacht Laola, in Port Jefferson harbor, L. I., last night.

LONDON, Aug. 25.—Speculating on what has become of the gold salvaged from the Laurentic, the Westminster Gazette assumes that the bullion has probably gone to the United States, to which it was originally consigned.

APPOINTED JUSTICE OF POLICE COURT

The many local friends of Leon Choquette, a native of this city, will be pleased to learn that he has recently been appointed justice of the police court at Havre, Montana. Judge Choquette is now the guest of his mother, Mrs. E. H. Choquette of New Bedford, a former resident of this city.

Judge Choquette was born in this city and after graduating from the Lowell high school, studied law at Harvard. After receiving his degree he went west and settled at Havre, Montana where he became very prominent. He is a member of the Knights of Columbus of Havre, and attended the recent convention of the order at Montreal, Que. It is expected that before leaving for his home he will visit his aunts, Mrs. J. W. Alexander, Mrs. Marcel Hebert and Mrs. Henri Alexander, all of Pawtucketville, this city.

INCREASE IN THE DRACUT TAX RATE

The tax rate for the town of Dracut for the year 1923, which will not be officially announced by the board of assessors until after the special town meeting, which will be held September 1, will be either $42 or $43 per thousand, as against $29.30 for the year 1922.

This announcement was made today by one of the town officials, who also stated that on top of the big increase in the rate, the town valuation has been increased by about $70,000. The town of Dracut a few years ago adopted the pay-as-you-go policy, and that with the large appropriations voted at the annual and special town meetings, are responsible for the big rate, which is believed to be the largest in the state.

FRANCE TAKES EXCEPTION

PARIS, Aug. 25.—(By the Associated Press)—Exception is taken here to the reparation figures given by Chancellor Stresemann of Germany in his speech yesterday based on an estimate by the Washington institute of economics that Germany had already paid a total indemnity of between 25 and 26 billion gold marks. It was declared at the headquarters of the reparation commission today that the institute's estimate undoubtedly was based on an erroneous interpretation of the treaty of Versailles.

Puzzling Plays

By Billy Evans

The Play

The manager of the home team has two new recruits for the position of shortstop, one is named Smith, the other Jones.

The manager decides to try out Smith and when he gives the lineup to the umpire, Smith is player announced at short.

Returning to the bench the manager finds that Smith has injured his ankle in practice and that it will be impossible for him to play.

Jones, the other recruit short-stop is sent in to play the position. The manager in his excitement over the accident fails to notify the umpire of the change.

The umpire never having seen Smith or Jones does not know that it is Jones playing short, not Smith, the man given in the lineup.

The first three batters of the visiting team ground to Jones at short and are thrown out at first base.

After the side has been retired, the manager of the visiting team contends that the plays by Jones are illegal since he was actually in the game, the notice of the change not being made to the umpire. He claimed the inning should be played over.

What about it?

The Interpretation

While the manager of the home team is open to censure for his failure to notify the umpire of the change, and if [illegible] is penalized by a $25 [illegible] as made by Jones at [illegible] are legal.

When such a change is made without the umpire being notified the rules [illegible] substitute player shall [illegible] acting takes the place [illegible] removed and all plays [illegible] regarded as legal.

City of Lowell
NOTICE OF HEARING

The City Council of the City of Lowell will give a hearing in its room, City Hall, Tuesday, Sept. 4, 1923, at 7 [illegible] o'clock P. M. on the following petition:

Rosaire Tourangeau

For a permit to move the 1½ story wooden building, size [illegible] by 42 ft., numbered 25 Riverside street to Emery avenue, by the following route: Up Riverside street and down Emery avenue.

By order of the City Council,

STEPHEN FLYNN, Clerk

Aug. 25, 1923

IF YOU WANT

HELP IN YOUR

HOME OR BUSINESS

TRY A SUN

CLASSIFIED AD

OUR BOARDING HOUSE

CAUGHT IN THE SNARES OF A SAND-TRAP—

OUT OUR WAY

LOOKING FORWARD TO A LICKING.

TAKEN FROM LIFE

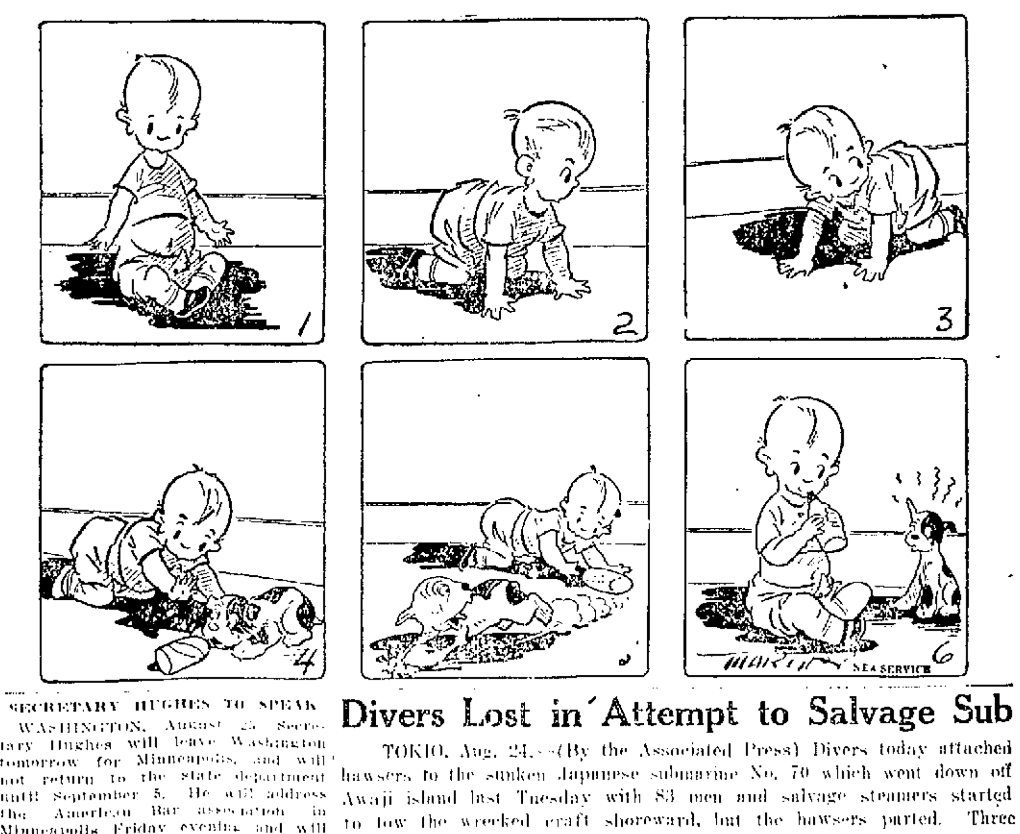

SECRETARY HUGHES TO SPEAK

WASHINGTON, August 25.—Secretary Hughes will leave Washington tomorrow for Minneapolis, and will not return to the state department until September 5. He will address the American Bar association in Minneapolis Friday evening and will go from that city to New York, en route to Montreal, Canada, where he will speak before the Canadian Bar association.

$620,615 to B. & M.

WASHINGTON, Aug. 25.—A final payment of $620,615 to the Boston & Maine railroad was authorized today by the interstate commerce commission under the guaranty of the transportation act. In all the Boston & Maine will have received $11,220,615.

Divers Lost in Attempt to Salvage Sub

TOKIO, Aug. 24.—(By the Associated Press) Divers today attached hawsers to the sunken Japanese submarine No. 70 which went down off Awaji island last Tuesday with 83 men and salvage steamers started to tow the wrecked craft shoreward, but the hawsers parted. Three divers are reported missing.

STEAMER IN DISTRESS

GALVESTON, Tex., Aug. 25.—No further message had reached the naval radio station here this morning, relative to the British steamer H. R. Crowe, reported in distress Friday afternoon, 150 miles east of Tampico.

MRS. MALLORY WINS BOWL

BROOKLINE, Aug. 25. Mrs. Molla Bjurstedt Mallory of New York, won the Longwood women's bowl today by defeating Miss Kathleen McKane, British women's champion, 6-2, 6-1, in the final match of the invitation women's tennis singles tournament on the Chestnut Hill courts.

Jack Daw's Adventures. Chapter 11

Jack dropped his scrub brush and rushed to the rail of the boat. At that moment a loud report roared forth and another great splash rose in the air. Then it was that Jack discovered that a queer boat in the distance was firing on the ship Jack was on. Another report came!

Then Jack rushed to the captain's cabin. When he told of his discovery, the commander of the ship yanked a long rope that set a large bell tolling. In an instant everything was in an uproar. "That's the bell that calls everybody on deck to be ready to fight," said the captain.

Jack, of course, joined the crew that had rushed to the forward part of the boat. Then the captain ran up to him and shouted, "You get down below! Join the cook in the kitchn where you will be safe." Jack was disappointed, but was afraid to disoby orders. (Continued.)

Jack Dempsey's Toledo Punch Would Put Luis Firpo Down

DAVID AND GOLIATH. PANCHO VILLA, FLYWEIGHT CHAMPION, AND JACK DEMPSEY, KING OF HEAVYWEIGHTS, WITH WHOM HE IS SPARRING AT WHITE SULPHUR SPRINGS, N. Y., PREPARATORY TO JACK'S LITTLE MIXUP WITH LUIS FIRPO AT THE POLO GROUNDS, NEW YORK CITY, SEPTEMBER 24.

By BOB DORMAN
N. E. A. Service Writer

WHITE SULPHUR SPRINGS, Saratoga Lake, N. Y., Aug. 25.—Dempsey will cut Firpo to ribbons with his left.

But—

Can he bring him down?

That would seem to be the outstanding question of the coming match between the world's champion and his South American rival.

If Dempsey still packs the punch that laid Willard low at Toledo, then the present fight is a travesty.

The unskilled Argentine whose previous encounters have shown him to be wide open to a left, whose left hand might as well be tied behind him for all the use to which he puts it, and whose knockout punch, concealed in his mighty right, is telegraphed plainly to an opponent, would be but a sorry mark to send against the "Tiger of the Ring."

But if the famed Dempsey punch has lost its kick, then Firpo has a chance.

In his training for Gibbons at Great Falls, Mont., Jack did not impress one with his punching ability. As was pointed out at that time, sparring partners were staying in the ring with Dempsey who, at Toledo, would have been put away in short order.

Twas Lacking at Shelby

The fight with Gibbons, which followed at Shelby, would seem to show that something was missing from the Dempsey fist.

Jack hit Tom with everything but the water bucket. Without taking away anything from the wonderful defensive work of Gibbons, Dempsey landed punches in that battle—punches that had spelled curtains for previous opponents.

But the most he did was to rock the challenger. Not once did Gibbons touch the floor.

It is true that Gibbons, at the end of the fight was hanging on; that another round would have probably sent him down for the final count. But for 15 rounds he had taken all Dempsey had to give. And he still was on his feet.

Maybe It's Gone Forever

Gibbons is one of the cleverest men in the ring today. His ability to take punishment is unquestioned. But Gibbons is no super-man.

The blows that bent the gigantic Willard to the floor would have flattened Gibbons.

The answer would seem to be that "Father Time" is beginning to get in his Work on Dempsey, that the terrible punch that marked him as one of the outstanding figures of ring history is going.

And if that is the case, Firpo must be given a chance.

Even the crudest of fighters in a 15-round match will land.

And if Firpo should land on a vital spot in the earlier rounds of the fight, before Dempsey has so weakened him that his right has lost its steam, then there will be a new heavyweight champion.

Should the fight go the limit, which is highly probable, Dempsey will be an easy winner on points.

He has lost none of his speed and skill and the green Firpo will be an easy mark for the clever boxing of the champion.

BOUND FOR PERRY

J. Morrell Beakins of New Haven, all-round crack shot of Connecticut, will be another gem who's liable to show up well in the forthcoming national and international rifle matches at Camp Perry, O.

IF YOU WANT

HELP IN YOUR

HOME OR BUSINESS

TRY A SUN

CLASSIFIED AD

ADVENTURES OF THE TWINS

By Olive Roberts Barton

THE PEE WEES' PARTY

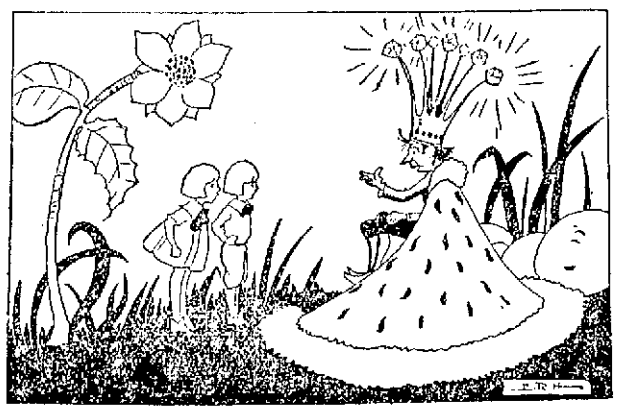

"I DO HOPE THE BUGS WILL STAY AWAY," SAID KING SNOOKUMS.

"We're going to have a party! We're going to have a party!" cried all the little Pee Wee people.

And they were so delighted about it that they rushed madly here and there as though they had lost their wits. They tacked up flags and stacked cattails in corners and hung out paper lanterns, and really Pee Wee land looked like the Fourth of July, or Fair week, or a church social, or something like that.

All the Pee Wees were at home and nobody had been reported missing for a week.

Nancy and Nick would have gone home, only they had been invited to stay for the party.

"I do hope the bugs will stay away!" said King Snookums, when he had changed his everyday clothes of purple velvet to his party suit of gold and silver, and his everyday crown of little diamonds to his hostest crown of great big diamonds.

"Just as sure as those pesky lightning bugs and their friends come poking along, some of my subjects will take a notion to jump on them and ride off and we'll never find them," he complained.

But the bugs didn't come and the party was a grand success. The Twins danced with the Pee Wees by the light of the moon when all other little folks were in fast sound asleep.

Suddenly there was a dreadful sound. It went Hoot! Hoot! Hoot!" And all the Pee Wees stopped dancing and ran under stones and leaves to hide. "Oh save us! Save us! they cried. "somebody."

Oscar Owl blinked and then he winked. "If I can't get a mouse I'll have to eat Pee Wees," he remarked, snapping his bill and looking around sharply. "I'm hungry."

Then suddenly Nancy and Nick saw a strange thing happen.

All the fireflies bugs and June bugs and other bugs that hadn't been asked to the party came trooping along.

"Jump on us," they cried, "and we'll save you."

And the Pee Wees jumped on and so did the Twins, and soon Pee Wee land was as empty as a drum. And Oscar Owl went home hungry.

(TO BE CONTINUED)

Copyright, 1923, The Lowell Sun

DAYLIGHT SAVING TIME TABLE

TRAINS TO AND FROM BOSTON

Southern Division

To Boston Lve.	Arr.	Fr. Boston Lve.	Arr.
5.20	6.40	2.30	3.10
6.23	7.20	6.00	7.08
b6.30	7.50	6.35	8.21
6.36	8.00	7.35	8.33
7.12	8.03	b8.15	9.30
7.56	8.37	9.00	9.39
8.12	9.03	10.00	10.39
9.01	9.43	12.30	1.11
10.05	11.05	h1.05	2.03
12.07	1.01	h1.20	2.47
12.15	1.05	2.15	3.15
1.51	2.38	2.40	3.41
2.40	3.48	4.00	4.42
h3.30	4.12	4.55	5.24
4.20	5.05	5.00	5.42
4.12	5.25	h5.31	6.42
5.35	6.45	5.38	6.35
b6.04	7.28	6.50	7.17
8.04	8.51	6.14	7.22
8.14	9.33	8.00	8.41
10.35	11.46	8.30	9.11
		10.30	11.40
		11.35	12.40

Portland Division

To Boston Lve.	Arr.	Fr. Boston Lve.	Arr.
6.33	7.36	z6.35	8.21
10.04	12.19	10.35	11.53
5.14pm	6.25	8.20	4.56
7.12	8.26	5.14	6.18
10.20	11.33	6.55	8.14
		9.50	11.17

Sunday Trains

Portland Lve.	Arr.	Fr. Boston Lve.	Arr.
12.07	1.20	3.29	4.46
3.26	4.55	5.10	6.45
6.26	7.10	8.45	9.55
8.55	10.05		

Sunday Trains

Southern Lve.	Arr.	Fr. Boston Lve.	Arr.
7.12	8.03	8.45	9.55
8.12	9.00	10.00	10.39
5.5	9.40	11.00	11.39
9.18	10.10	1.00	2.04
10.20	11.17	5.20	6.24
2.52	5.35	7.15	8.25
4.10	5.51	8.00	8.41
8.04	8.51	8.30	9.11
8.38	9.20	9.25	10.55
8.40	10.33	10.45	12.2
10.35	11.50		

b via Bedford; z via Wilmington Jct. h not holidays. h Sat. only.

THE SUN

IS ON SALE AT

BOTH NEWSSTANDS IN

NORTH STATION, BOSTON

Announcements

LOST AND FOUND 2

LOST, sum of money at depot Friday morning. Finder please return Write C-83, Sun Office. Reward.

PURSE with several bills lost. Reward to finder. N-38, Sun Office.

LARGE DIAMOND lost out of ring on 8.50 Chelmsford st. car. Reward 103 Powell st.

Automobiles

AUTOMOBILES FOR SALE 10

CHALMERS TOURING CAR, 7-pass. 1921, for sale, everything in perfect condition. Tel. 4144-R. J. F. Corkin.

FORD COUPE for sale, late model, many extras, $300. 294 Varnum ave.

SERVICE STATION 12

CYLINDER REGRINDING for all makes of pleasure cars and trucks. Piston rings fitted. W. B. Roper, 35 Arch st. Tel. 4304.

AUTOMOBILE ACCESSORIES 17

AUTO TIRES put in shape now by Healey & Hiltz will carry through the summer. 404 Central st. Tel. 4530.

Business Service

ELECTRIC SERVICE 15

J. M. RICHARDS, electrician. Estimates given on large and small jobs. 206 Appleton st. Tel. 6826 or 6166-J.

OTE ELECTRICAL CO.—Electric motor and magneto service, new and second hand motors brought and sold. 521 Dutton st. Tel. 6475. Residence Tel. 4037-J.

Commonwealth of Massachusetts.—Middlesex, ss. Probate Court.

To the heirs-at-law, next of kin and all other persons interested in the estate of Francis E. Butler, late of Lowell, in said County, deceased.

Whereas, a certain instrument purporting to be the last will and testament of said deceased has been presented to said Court, for Probate, by Arthur F. Butler, who prays that letters testamentary may be issued to him, the executor, therein named, without giving a surety on his official bond.

You are hereby cited to appear at a Probate Court, to be held at Cambridge in said County of Middlesex, on the eleventh day of September, A. D., 1923, at nine o'clock in the forenoon, to show cause, if any you have, why the same should not be granted.

And said petitioner is hereby directed to give public notice thereof, by publishing this citation once in each week, for three successive weeks, in The Lowell Sun, a newspaper published in Lowell, the last publication to be one day, at least, before said Court, and by mailing post-paid, or delivering a copy of this citation to all known persons interested in the estate, seven days at least before said Court.

Witness, George F. Lawton, Esquire, First Judge of said Court, this twenty-second day of August, in the year one thousand nine hundred and twenty-three. F. M. ESTY, Register.

a25 s1-4

Commonwealth of Massachusetts.—Middlesex, ss. Probate Court.

To the heirs-at-law, next of kin, creditors, and all other persons interested in the estate of Mary A. Burns, otherwise called Mary E. Burns, late of Lowell, in said County, deceased, intestate.

Whereas, a petition has been presented to said Court to grant a letter of administration on the estate of said deceased to Julia Mylott Blood of Lowell, in the County of Middlesex, without giving a surety on her bond.

You are hereby cited to appear at a Probate Court to be held at Cambridge in said County of Middlesex, on the twelfth day of September, A. D., 1923, at nine o'clock in the forenoon, to show cause, if any you have, why the same should not be granted.

And the petitioner is hereby directed to give public notice thereof, by publishing this citation once in each week for three successive weeks, in The Lowell Sun, a newspaper published in Lowell, the last publication to be one day, at least, before said Court.

Witness, George F. Lawton, Esquire, First Judge of said Court, this twenty-third day of August in the year one thousand nine hundred and twenty-three.

F. M. ESTY, Register.

a25-31 s7

Classified Display

Antiques Wanted

I will spend a large sum of money with old New England families for antiques, chairs, tables, bureaus, desks, clocks, mirrors, china and glass. Choice pieces special prices. Dealers need not answer. Jas. Epstein, 56 Pemberton sq., Boston.

BIRCH WOOD
$16 Per Cord
Stove Length
JOHN BRADY
Church St. Tel. 875-W

Contractor and Builder
Contracting and Jobbing of All Kinds
FRANK J. McCANN
135 Aiken Ave. Tel. 4259-J

LOTS OF COAL IN LOWELL
WHY WORRY IF THERE ISN'T?
When you can burn oil with the wonderful blue flame oil gas burner, for boilers, furnaces, or stoves. No noise, odor, carbon or dirt, burns one gallon of oil over nine hours. Costs less than two cents an hour to operate. Absolutely safe. Demonstrated and sold by
MAURICE J. FOLEY
792 GORHAM STREET
Lowell, Mass.

Business Service

MOVING AND TRUCKING 30

SAND, GRAVEL AND LOAM—Heavy trucking. F. E. Purcell Sons, 259 Fairmount st. Tel. 1453-W.

SAND, GRAVEL and cinders for sale. All kinds of trucking. Alex Mailloux, Broadway, Dracut Centre. Tel. 4044-W.

M. J. FEENEY—Piano and furniture moving. Beach parties a specialty. 18 Kingman st. Tel. 5475-W.

E. P. HENEY—Local and long distance furniture and piano moving. Truck for beach and party work. 116 Fort Hill ave. Tel. 235-J.

JOHN BURKE & SON—Furniture and piano moving, local and long distance. Reasonable rates. 24 Lilley ave. Tel. 2552.

WILLIAM GOGGE—46 Hildreth st. Local and long distance trucking. Our service and prices are right. 2726-W. Tel. 3726.

W. E. SANDS—213 Lowell st. Phone 4945. Piano moving, packing, crating and local cartage. What you want when you want it. What you want I sell.

STORAGE 31

STORAGE FOR FURNITURE, in private home. Also rooms for two men or four boys. M. A. Mailloux, 24 Fourth st.

CHIMNEYS CLEANED 47

CHIMNEYS cleaned and repaired. Roofs repaired. Tel. 4244-R.

ROOFING 48

CHIMNEYS and slate roof repairing, smoky chimneys a specialty. J. M. Kelley, 24 Appleton st. Tel. 4212.

M. GRADY—Contractor for roofing, slating, tin and tar roofs. All kinds of sheet metal work. Rooter of 30 years' experience. 346 Adams st. Tel. Centralville 1273.

STOVE REPAIRING 50

QUINN STOVE REPAIRING CO., 145 Middlesex st., sell stoves, grates and other parts to fit all stoves and ranges. Work promptly attended to by expert repairmen. Tel. 4173.

HAVE YOUR STOVE TRIMMINGS polished and stoves painted. Regan and Kirwin, 77 Merrimack st. Tel. 2047.

BRICK AND STONE WORK 40

BRICK AND STONE WORK, cement garages built to order. Purcell, 259 Fairmount st. Tel. 1453-W.

MEDICAL SERVICE 46

FREDERICK DUGDALE, M. D.
— Specialist —
SKIN, BLOOD AND NERVOUS DISEASES
RHEUMATISM, neuralgia, neuritis, lumbago, sciatica, rheumatoid, arthritis, gout, catarrh, epilepsy.
CANCER, TUMORS, Piles, Fistula and rectal diseases WITHOUT THE KNIFE.
EYE, ear, nose, throat, stomach.
Investigate methods of treatment.
LOWELL OFFICE, NEW LOWELL FIVE CENT SAVINGS BANK BLDG., JOHN ST., WED. AND SAT., 2-4, 7-8.
—Consultation Free—

UPHOLSTERING 47

CHAIRS RESEATED—Furniture upholstered. Lowell Upholstery Co. Tel. 1262.

UPHOLSTERY and furniture repairing. 588 Middlesex st. Tel. 3430.

FURNITURE UPHOLSTERED and refinished. All work guaranteed. Lowell Furniture Repair Shop, 5 Lincoln sq. Tel. 6665.

UPHOLSTERING—Furniture repairing. G. Gott, 584 Bridge st. Tel. 6070.

Employment

HELP WANTED—FEMALE 50

WOMEN wanted to do fancy work at home. Spare hours. Material furnished. Good pay. Stamped envelope brings particulars. Underwood Art Goods company, Pawtucket, R. I.

EARN MONEY at home during spare time, painting lamp shades. Pillow tops for sale. No canvassing. Easy and interesting work. Experience unnecessary. Nilcraft company, 2301, Fort Wayne, Ind.

HOUSEKEEPER wanted, children in school, good home and good wages. 301 W. 56th st., S. Potvin. French preferred.

COTTON SPEEDER TENDERS wanted for Georgetown. Families moved. Meet agent all day Saturday at Middlesex Service Bureau, 169 Middlesex st.

WAITRESSES and chambermaids wanted for summer hotels in the Lowell Service Bureau, 169 Middlesex st.

SALESLADIES wanted for Saturday morning. 343 Middlesex st.

HELP WANTED—MALE 51

REPUTABLE MAN wanted to sell guaranteed nursery stock, applicants preferred. Pay weekly. New methods. Horrick nurseries, Rochester, N. Y.

MEN, age 17 to 55. Experience unnecessary. Travel, make secret investigations, reports. Salaries, expenses. American foreign detective agency, 426, St. Louis.

PATENTS. Inventors should write for Free Guide Books, list of patent buyers and record of inventions. Book before disclosing invention. Free opinion as to patentable nature. Victor J. Evans Co., Woodworth Bldg., N. Y. City. Main offices, 930 Ninth, Washington, D. C.

WANTED: We need an old reliable party or gentleman in this county to represent the business of R. Watkins Products in Lowell. A few good territories also open in other nearby cities. The business is pleasant and dignified. Exceptional opportunity for the right man. Write R. Watkins Co., 1 Watkins st., Newark, N. J., for full particulars.

COPY OF SLOGAN and 3 words wanted for Fall campaign. Prizes, $500, $300, $200. Slogan must be short, snappy, distinctive. Suggestion blank free. Write Slogan Dept. 1, Box 1250, Madison st., Chicago.

MEN, women, 18 to 55, for Government jobs. $1700 to $2300 year. Steady work. Examinations coming. Specimen questions free. Write immediately, Franklin Institute, Dept. A-2, Rochester, N. Y.

Employment

HELP—MALE OR FEMALE 52

TYPISTS. Earn $25-$100 weekly, spare time, copying authors' manuscripts. Write H. J. Cornes, authors' agent, C-25, Tallapoosa Ga. for particulars.

SALESMEN AND AGENTS 53

WIDE-AWAKE men wanted to take charge of our local trade; $6 to $8 in 4 hrs. a day; no experience required; our stores at once. Write today. American Products Co., 5884 American Block, Cincinnati, Ohio.

CHEWING GUM—Sell to stores. Big profits. We manufacture complete line chewing and all popular flavors. Write for exclusive territory. Beech Nut Gum Factory, Cincinnati.

Financial

INVESTMENT OPPORTUNITY. If interested in a high grade investment capable of [illegible] to 30 per cent [illegible] particulars. Box [illegible] Ave.

SALT SPUN [illegible] stock in producing [illegible] Company has [illegible] capitalization. F. [illegible] Ark.

AGENTS—[illegible] shoe factory to [illegible] line today. Can [illegible] Write for this [illegible] Style-Arch Shoe [illegible] Bldg., Cincinnati.

PUTS AND CALLS offers a means of stock trading with risk limited to cost of the Put or Call and profits only limited by the activity of the stock. Our interesting booklet clearly explains our Free Booklet No. 53. Tuchman Co., 65 William st., New York.

MONEY TO LOAN 60

CASH WAITING to 1st and 2d mortgages. Reply P. O. Box 1057.

Merchandise

ARTICLES FOR SALE 72

GAS RANGE for sale, excellent condition. 24 Jennison st. Tel. 3429-W.

MUSICAL INSTRUMENTS 80

BARGAINS, good ones in new and used pianos and Victrolas, at Hounsell's, 204 Bridge st.

USED PIANOS—A few good bargains in used pianos and player pianos. Prices are right. Instruments guaranteed. Bon Marche.

SAFETY RAZOR BLADES 84

RAZORS HONED—When you want a razor honed right have our expert do it. Howard, 223 Central st.

MISCELLANEOUS

COLORED LADY, very lonely, would like to have some Lowell or Lawrence people of same nationality write Mrs. J. L. Fallard, M. Box 202, E. Rochester, N. H.

CATS AND DOGS boarded day or week. Camp road, North Chelmsford.

STABLE wanted to accommodate 6 or 8 horses. N-96, Sun Office.

DOLL HOSPITAL—First class repairing, complete assortment of doll parts. Toy Shop, basement section. Bon Marche Dry Goods Co.

TYPEWRITERS—New, rebuilt and second hand machines of all leading makes at reasonable prices. Our rental charges by the month are moderate. Prince's Arcade, 103 Merrimack st. to 15 Middle st.

Real Estate For Rent

APARTMENTS—TENEMENTS 84

SUNNY UPSTAIRS TENEMENT of 7 rooms to let in North Chelmsford, to an American family of adults; on car line. Middlesex st. opp. Gay, W. W. Greene.

4-ROOM UPPER APT. to let at 175 Liberty st., near School and Westford sts. Suitable for a 2 or 3 persons. Tel. 6395-R.

4-ROOM TENEMENT to let 145 Salem st. Call 228 Market st.

PAWTUCKET ST. APARTMENTS
To let. Strictly modern, janitor service. Heated. Apply on premises of Geo. Husson, 196 Pawtucket st. Tel. 2935-M.

Real Estate For Sale

HOUSES FOR SALE 101

8-ROOM HOUSE, large barn, hen house, for sale or to let. Apply Mrs. Thursby cottage, opposite Kirby st., Boulevard, Kenwood, after Sunday.

COTTAGE of 7 rooms for sale, set tubs and bath; also two-stall garage. Tel. 2826-W.

2-TENEMENT HOUSE for sale near Branch st. 5 rooms each, new roof, newly painted, dandy buy for price, only $7200. Easy terms. D. F. Leary, Hildreth Bldg.

2-TENEMENT HOUSE for sale near Gorham st. 5 rooms each, bath, open plumbing, cement cellar, excellent repair. Price $6500. D. F. Leary, Hildreth Bldg.

3-TENEMENT HOUSE for sale near Branch street, 6 rooms to one tenement, 5 rooms to others, bath, electric lights, gas. You're rental $576. Price $4200. D. F. Leary, Hildreth Bldg.

5-ROOM COTTAGE for sale, very large yard, fruit trees, hot and cold water, bath, electricity, 145 Coburn st. Tel. 3742-W.

2-TENEMENT HOUSE for sale, good condition, 5 rooms toilet and 2 attics each. Inquire 88 Azalwan st.

4-ROOM COTTAGE, henhouse, 8 fruit trees for sale or to let. McGrath, Walker corner, Tyngsboro.

5-ROOM BUNGALOW for sale in Kenwood, electric lights, 1-car garage, screened in porch, fruit trees, near car line. Price $2000. Easy terms. D. F. Leary, Hildreth Bldg.

2-TENEMENT HOUSE for sale, 5 rooms each, 2 good doors, bath, electric lights and heat, 4 large rooms up, extra large lights, corner location, good for one Highlands today. Make an offer. Stevens B. Crosby, 34 Central st.

BUSINESS PROPERTY 103

STORE FOR SALE—Inquire 83 Farnell st.

SUMMER RESORTS

LYNN BEACH — Mrs. Agnes Mulheir, Board and room; clean, home cooking. 14 Sachem ave. Tel. Lynn 1068-R.

FRECKLES AND HIS FRIENDS

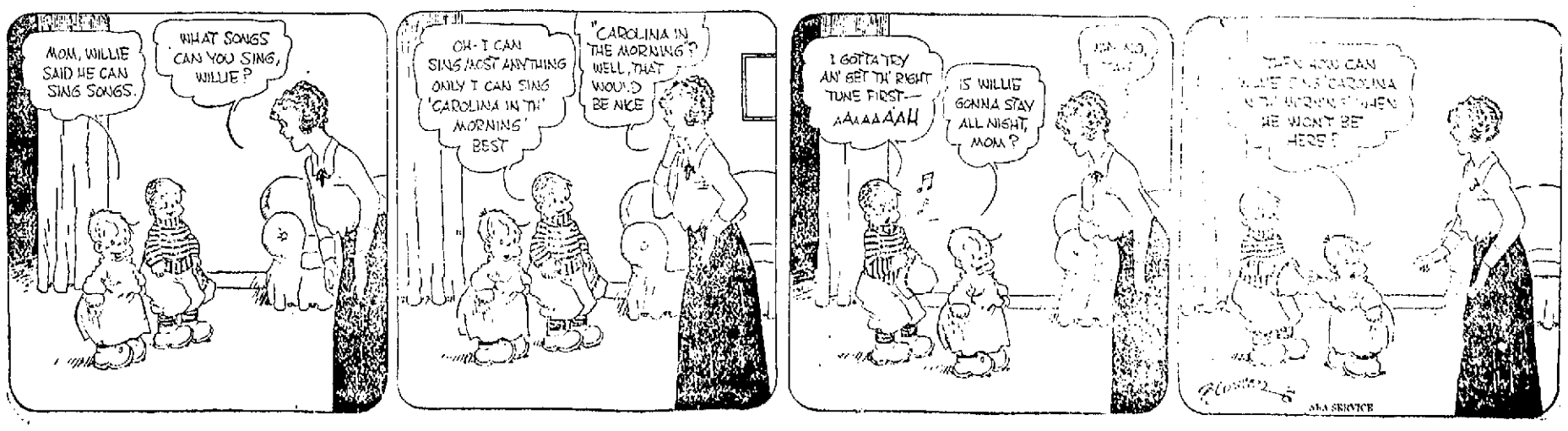

LOWELL'S GREATEST NEWSPAPER

THE LOWELL SUN

SATURDAY EVENING, AUGUST 25, 1923

APPEALS TO U. S. TO AID ALLIES

Earl of Birkenhead Pleads for America to Join in Winning of Peace

Declares That Self-Interest Alone Should Determine This Country's Course

Says World Not Yet Ready for Idealism of Woodrow Wilson

WILLIAMSTOWN, Aug. 25.—(By the Associated Press)—In an appeal to America to join the Allies in winning peace, the Earl of Birkenhead, former lord chancellor of Great Britain, emphasized in the final lecture of the Institute of Politics last night, that self-interest alone should determine this country's course. He asserted the world was not yet ready for the idealism of Woodrow Wilson.

He declared the world probably would not survive if idealism were given a completely free rein; no nation in democratic conditions ever would become the knight errant of the world. He said Mr. Wilson's judgment of his countrymen was wrong, and through this error he became the agent of all post-war developments from which his altruistic mind would have recoiled.

America must remember, in defining what constitutes her best interests, he asserted, that great nations require a great world in which to develop their greatness and that commercial genius flourishes only when the whole world flourishes.

He insisted that Germany should be made to pay as a warning to others, declaring that a dozen unscrupulous but powerful men, deliberating privately in Berlin, had decided upon the World war.

"It is no use abusing the treaty of Versailles," he declared. "That treaty was the creature of the victorious mood of the victorious allies.

"President Wilson, indeed, came with a noble message of hope; but unhappily in the sequel hope proved to be his principal equipment. It is a fascinating speculation whether, had he been given health and strength to pursue the campaign which he contemplated, his idealism and personality could have affected the forces of the world.

"I am bold enough even at the moment when I pay the highest tribute to his unselfish motives, to doubt it. For the real truth is, that while the whole world requires the encouragement and the light of idealism, the whole world would probably not survive if idealism were given a complete free rein."

SPANISH LOSSES HEAVY IN MOROCCO

LONDON, Aug. 25. (By the Associated Press.)—Under Tangier and other date lines, the London newspapers today print reports of the Spanish losses and difficulties in Morocco.

The Tangier correspondent of the Daily Express quotes a Riffian communique on the fighting previous to the relief of Tifaruin as saying that the rebels counted 739 Spanish dead, while it took them two days to remove the enemy's wounded. The withdrawal of the enormous quantities of captured supplies would take several days, the statement added.

Abd-El Krim, the rebel leader, a week ago summoned 100,000 Riffians to arms, the correspondent continues, and threatened to confiscate the goods and lands of all who disobeyed the call. The French zone and Tangier itself is practically denuded of Riffians in consequence of the general response to the summons.

PREDICT SUCCESS FOR FREE STATE CANDIDATES

LONDON, August 25. (By the Associated Press.)—The morning newspapers carry long special despatches from Dublin, reviewing the election prospects. The correspondents record a general belief that the success of the government party is assured, but admit the existence of sufficient unknown quantities to leave some doubt on this point, especially in view of the large number of new electors.

Opinion seems to be virtually unanimous that however the government party fares, the new Dail will contain a considerable majority in favor of the treaty and the Free State constitution. One estimate is that the anti-treatyites will not obtain more than 25 or 30 seats.

TWO CITY LABORERS HELD IN GRAFT PROBE

NEW BEDFORD, August 25.—First arrests as a result of the recent probe into alleged graft in the city's street department, were made late yesterday when Manuel M. Travers and Joseph M. Souza, both laborers, were taken into custody on charges of larceny of $24.69.

This amount is said to have been collected on a time check made out to an employe who had left the department. Police declare that Souza, who had charge of the time book for one gang, sent Travers to the city treasurer's office to cash a pay check made out to a Manuel Simmons.

A sworn statement by Travers to the police is expected to play a prominent part in the trial of the men.

DONEHUE AND BALL GIVEN RETURN DATE

Because of the unanimous demand for a "repeat" by Eddie Donehue and Johnny Ball, who performed at the Kasino last night, the management has again secured the services of these two star entertainers for next Monday night. The pair have promised to present a new and popular repertoire of songs which they feel will meet with hearty approval.

Last night the two boys, who have appeared with [illegible] success on the Keith programs, surprised the patrons with their unique presentations. They were accompanied in splendid style by Campbell's orchestra.

DEDICATORY EXERCISES AT ST. MICHAEL'S

At a meeting of the general committee of St. Michael's Holy Name society last evening, Rev. James F. Lynch, spiritual director, announced that the speaker at the dedicatory exercises on the afternoon of Labor day will be Rev. Daniel J. Heffernan of St. Peter's church. The dedication exercises will include the blessing of the new school and the Rev. Francis J. Mullin memorial bell, which will take place at 3 o'clock in the afternoon. The officiating clergyman will be Right Rev. Bishop Anderson. The bell was shipped from Troy, N. Y., yesterday and is due in this city next Monday or Tuesday.

LOCAL JEWELERS WILL BE REPRESENTED

The Lowell Retailer Jewelers' association will be represented at the national convention of retail jewelers at Providence, R. I., August 29 to Sept. 1, by Adelbert H. Abbott, president; C. Edward Cotter, vice-president; and Frank Ricard, secretary.

The national convention to be held at Providence is the first to be held in New England in 18 years. The headquarters of the convention will be at the Biltmore hotel, where the entire 14th and 16th floors have been reserved for the jewelers. The hosts of the convention are the members of the Rhode Island and Massachusetts associations and they have planned a program of entertainment that will keep the delegates "on the jump" every moment that they are not attending business sessions. The feature of the entertainment program will be an excursion to Rocky Point on Thursday and a New England clambake with all the trimmings.

The Lowell association was the first city association formed in New England and is considered one of the leaders in this part of the country.

During the convention, President Abbott of the Lowell association will formally invite the delegates to visit Lowell and see our city as guests of the Lowell association. Lowell will also be well advertised for the local delegates are to take with them about 500 booklets that describe our city, the industries in it, and the opportunities offered to business houses here.

GIVES CHURCH RITES AT VETERANS' GRAVES

The latest report on the number of graves blessed by Rev. John B. Frigon, O.M.I., in the Aisne-Marne American cemetery at Belleau Wood, France, has just been received by the bureau of records of the National Catholic Welfare council at Washington and includes the names of the following Lowell boys: Philip Chalifoux, Co. M, 101 Inf.; Eugene Arthur Lajeunnesse, Co. M, 23rd Inf.; Frank Lyons, Co. M, 101st Inf.; Joseph A. Vellette, Co. M, 23rd Inf., and William Dube, Battery D, 12th F.A.

The cemetery commemorates the first participation as a separate army of the American troops in the World war. It is dedicated to the memory of the Second and Third Army divisions and the Marines. There will be approximately 2,213 veterans interred there upon the completion of the work.

FEDERATED CRAFTS MEET AT CRESCENT RINK

Robert Fechner of Washington, D. C., a member of the executive board of the International Machinists' union, was the principal speaker at a meeting of the members of the Federated Crafts of the Boston & Maine railroad, which was held last evening at the Crescent rink in Hurd street.

The meeting, which was largely attended, was called for the purpose of discussing the action of General Manager Pollock and Assistant Manager Coleman of the Boston & Maine, in soliciting the influence of the clergy at Mechanicsville, N. Y., to aid in breaking the strike.

J. B. Claney presided at the meeting and introduced the speakers, the first of whom was Vice President Thomas Golding. Mr. Golding endeavored to give his listeners real facts. He was highly complimented by Mr. Fechner, international officer, for his story on Mechanicsville, where, he said, an appeal was made to the clergy to stop the strike.

Mr. C. Severance said the men were holding out all over the system and would do so to the end. He further stated that recent notices sent out by railroad officials to the effect that they have none but skilled mechanics in their shops, has proven to be a falsity, according to reports from Mechanicsville. If this is the case, said Mr. Severance, why should the officials seek to have the strikers return to work by offering them flattering inducements.

Mr. Fechner added that false propaganda was being issued to entice the men to go to work. He complimented the strikers for holding out through 14 months of unemployment. He predicted that a serious coal shortage would be experienced in New England this winter unless the officials reach some kind of a settlement.

At the conclusion of the meeting it was announced that the winner of the $10 gold piece in the drawing contest is Mrs. Cox, 1150 Gorham street, while the second prize, a ton of coal, goes to H. Morse, 18 Anderson street.

Cases in the District Court

Continued

but suspended it for a year. Briere also agreed to pay $7 each week towards the support of his child.

Mrs. Briere said that the only money she received from Briere in the past two years was $15. Last January he was sentenced to three months in jail on a similar complaint and served his time, but since then he hasn't done anything for her, she said.

Thomas Carney was fined $25 on a charge of assault upon a 10-year old girl. The alleged assault took place in the home of the girl two weeks ago, when she said she called to her mother, who was upstairs, that Carney was going out with her purse. In the struggle that ensued, while the child's mother was trying to wrest her purse from Carney, it was alleged he knocked the little girl down and kicked her.

Carney denied that he assaulted the girl. He said he went to the house upon invitation of the girl's father, to show him how to put a stopper on a beer bottle, but that the child's mother saw him entering the house and ran down stairs to put him out. When the husband heard his wife coming he ran out of the house, Carney said.

Asked as to why the woman wanted to put him out of the house, Carney said it was due to jealousy caused by his marriage.

Other Offenders

The case of Harry H. Moody, charged with non-support, was called for trial was deferred until next Tuesday, due to the raising of a point of law by Attorney Daniel J. Donahue, counsel for the defendant, in relation to procedure of proof of the parentage of a child.

William F. Rust pleaded guilty to a charge of driving an auto at an unreasonable speed and a fine of $15 was imposed.

[illegible] Parks pleaded guilty to a charge of operating a motorcycle without a license and he was fined $5.

[illegible] J. Blanchette, charged with drunkenness, was ordered to pay a fine of $15.

Water freezes every night of the year in Altacruz, Bolivia, while at noon day the sun is hot enough to blister [illegible].

THE STREET RAILWAY WAITING ROOM

Officials of the street railway company have been making inquiries the past month throughout the downtown section of the city relative to the location of a waiting room for their patrons and although they have not definitely decided upon any certain location it is rumored that they are attempting to get space in Green's drug store and in the new bakery of William Bell, at the corner of Bridge and Paige streets.

The suggestion of having two distinct waiting rooms, one for the benefit of patrons of the cars going to Centralville, and the other for cars for other parts of the city, was accepted only as a second choice because the officials of the company found it impossible to locate a waiting room that would serve both cars, leaving on Paige street and those leaving the square.

If the company is successful in securing these two stores, the agitation for a waiting room that has been going on for several years will be brought to a close, for it is believed that these two locations are the best in the city. Green's drug store is an ideal location for a waiting room for passengers taking cars from the square, for the large windows of the store open directly upon the square and the store itself is large enough to accommodate a great many people. As a matter of fact the store has been used unofficially as a waiting room on many stormy and cold days during the past winter. Bell's bakery is situated in the store formerly occupied by the Depot Cash Market. This location has often been urged as the proper one for a waiting room and the street railway company has made several attempts to secure a lease on it. This store is near the corner of Paige and Bridge streets and is large enough to accommodate all who might desire to wait for cars for Centralville.

Calls Leaders to Harrisburg

Continued

representatives who failed to agree in their negotiations at Atlantic City to meet him here on next Monday.

Upon his return from Washington last night, the governor said his plans had "not crystallized enough to talk about" but at a conference with Secretary Joseph J. Walsh of the state department of mines, immediately after his arrival at the executive mansion, he began to formulate them.

The first active step was planned for today when invitations were to go out to the eight leaders of miners and operators who have been conducting the negotiations.

Although the governor had not made any announcement of the detailed plans for the conference, it was reported [illegible] that informal meetings would be held by each delegation separately with the governor.

If no basis of understanding can be found the situation, it was pointed out, would be virtually unchanged. Dispatches from Atlantic City last night, which expressed the probable willingness of both miners and operators to accept an invitation from Governor Pinchot, were received at the state capitol today with satisfaction and acceptance of the governor's invitations was expected at the executive offices with little delay.

Governor Pinchot said President Coolidge had asked him to take hold of the situation and do what he could to find a solution.

He added that he would take no action which would "interfere" the governor said.

Look For Settlement

WASHINGTON, Aug. 25.—With preparations for the emergency distribution [illegible] supplies in full charge, the government today awaited the outcome of [illegible] Governor Pinchot of Pennsylvania to find a compromise which would [illegible] a way out of the anthracite tie-up. The invitation of Mr. Pinchot to a meeting which followed his conference here yesterday with President Coolidge and Chairman Hammond of the coal commission, has been received [illegible] gathered the feeling of optimism which has marked official [illegible] the situation became [illegible].

The [illegible] of Mr. Pinchot in the general [illegible] preventing a cessation of [illegible] was described at the White House as "cooperative." Holding [illegible] strong position by virtue of [illegible] the governor will have behind him every influence of the federal authority in his endeavor to bring the miner and operator groups once more to the conference table. It was emphasized, however, that the administration itself intended to adhere to its policy of not further intervening in the controversy.

Final reports on the national fuel situation were said to [illegible] the prediction of the coal commission that anthracite substitutes would be available in quantities adequate for every actual requirement. The [illegible] supplies of soft coal produced this year would not figure in the distribution program, however, since it is held to have already been distributed to the type of foresighted purchasers.

The bulk of emergency supply would be drawn from the West Virginia "smokeless" veins, supplemented by coke and fuel oil.

The bureau of mines has issued a pamphlet of special instructions on the use of these substitutes for anthracite, in which it is held that little inconvenience and no discomfort would result.

POISONOUS LIQUOR SOLD

Alleged Bootleggers, With "Sinister Motives" Sell to Union Men

BOSTON, Aug. 25.—Charges that poisonous liquor has been sold to union building laborers in this city, resulting in several deaths, and that the alleged bootleggers were actuated by "sinister motives," are made in a petition which has been filed in the superior court by Ernest A. Johnson, secretary-treasurer of the United Building Trades council. The petition asks that William McDonough, Joseph King, James Donovan and Henry Keyes be enjoined from interfering with the functioning of the council and that they be restrained from carrying liquor into its meetings or on its property.

In addition to the death of several members of the council from this cause the petition alleges that others have been maimed and incapacitated for life.

Plans Formulated for Public Reception

Continued

Frank Cayer, George Lanctot and Larry Boule, Pawtucketville Social club, J. Alphonse Fortier, Arthur Genest, Alphonse Boldue, Joseph Payette, Hector J. Larochelle and Arthur H. Giroux.

B. P. O. Elks, 87, James E. Donnelly, John J. Lee, J. Joseph Gilley, William Scott, Frank A. Maloney, James L. Kenney, Charles Flynn, John Regan, Luke McCann and Cecil P. Dodge.

Lowell chamber of commerce, George H. Wells and Edward W. Gallagher.

Lowell Ad. club, Edward J. Cooney, Miss Bernice A. Moody, Mrs. Rose Jordan Hartford, Miss Irene Mathews, Charles J. Keyes.

Chief Edward F. Saunders of the Lowell Fire department, Thomas R. Atkinson and Frank Ricard.

City of Lowell, Mayor John J. Donovan and Secretary Harry C. Glasheen.

Crescent Hill association, Jul. Frank McCashin, Joseph Fevey, Emile Baker and Thomas M. McCarr.

South End club, President Paul Roane, Fred Sadlier, Cornelius Shea, John F. Roane, Jr., and Bernard Connors.

Knights of Columbus, John E. Hart, G. K.; Roger J. Lang, D.G.K.; Charles J. Landers, Frank Graves, John J. Baxter, John Sousa, Sylvester Bernadini, James Molloy, Dr. James F. Gaffney and Raymond Bouchier.

Irish National Foresters, Edward J. Cooney and Joseph L. Handley.

Club Citoyens Americains, Raoul Dionne, Alfred Harneis, Alfred Genest, Notre Bouttette, Phillippe Bourque, S. Lippe A. Lassier, Joseph Robitaille, Arthur Lavoie and Arthur Turcotte.

Municipal Employes' union, 14265, John F. Donnelly and Joseph Hughes.

Woodbine Social club, William Mosher, John Kane, George Sullivan, Frank Reynolds, Joseph Curtin, Hugh Ferguson, William Desmond, Dick Morrissey, Thomas Deacon and William Booth.

O.M.I. Cadets, John J. O'Connor, Daniel Crowe and Francis Carran.

Butler Athletic association, Irving J. Lacoraft, George W. O'Hare and Lawrence H. Hayden.

Broadway Social club, William A. Walsh, Timothy F. O'Sullivan, Eugene A. Fitzgerald, M. D. Kelley and Perry Riley.

C. Y. M. L., James J. Bram, John J. Flannery, Timothy F. Nolan, James F. Lannon, Fred Enright, J. Fr. J. Mahoney, John W. McGuraness, Andrew Smith, Thomas M. Kevill, Franklin Chandler and Henry J. Rogers, and unattached, James Darcy.

C. M. A. C.-WOONSOCKET GAME CALLED OFF

The managers of the C.M.A.C. team, shortly before 1 o'clock today, called off the game scheduled for this afternoon on the Textile campus, between the C.M.A.C. and the Woonsocket teams of the Massachusetts Twilight league. The cause of the cancellation, according to Louis Lord of the local team, was due to word from Woonsocket that the Rhode Island team could not get here. As a result of the postponement of this afternoon's contest, the teams will engage in a double header at Woonsocket tomorrow.

SUN BREVITIES

Best printing. Tobin's Associate bldg.

J. F. Donohoe, 222-223 Hildreth bldg., real estate and insurance. Telephone.

Ladies' electric curling irons, $1.49. Electric Shop, 62 Central st.

Mirrors re-silvered, Lowell Mirror & Plate Glass Co. Tel. 4656-R. Mammoth road.

Mr. Alfred King has returned after spending a pleasant vacation at Hampton beach.

A son was born early this morning to Mr. and Mrs. Leo McKenzie of Lee street, Tewksbury.

Miss Alice Boyle, private secretary to Edward B. Tryon, is spending her vacation at Hampton beach, N. H.

Mr. E. Paul Mulry has just returned from a business trip throughout Rhode Island and Connecticut.

Miss Rosetta M. Conlon of 103 Aberdeen street and Miss Irene Foster of 27 Seventeenth street are spending their vacation at Hampton beach.

Miss Catherine Box of Lawrence street is spending her vacation with relatives in Hartford and New London, Conn.

Mr. Pierre Brousseau of the Moller Furniture Co. has returned from a pleasant vacation spent in the White Mountains.

Mr. Harry M. S. Harlow, artist of the Stockbridge Art Studio, attended the big celebration in Portsmouth, N. H., this week.

Mrs. Albert S. Haynes, Jr., and little son, who have been spending the summer with Mrs. Haynes' mother, Mrs. William Hills, Princeton boulevard, are leaving next Tuesday for their home in Elizabeth, N. J.

Miss Agnes Liston, teacher in the Vocational school, together with the Misses Josephine and Grace Meehan of Huntington street, are at Lake Sunapee for the remainder of the vacation season.

Mrs. Thomas A. Gallagher of Hawthorn street and Mr. and Mrs. John Butcher of Bond street leave Lowell tomorrow on a motor trip to Albany, Gloversville and Syracuse, N. Y. While in Gloversville Mrs. Gallagher will be the guest of Mr. and Mrs. E. B. Thompson, formerly of this city.

Donat Rousseau, popular employe of the street railway company, will attend the Sherbrook Fair, Sherbrooke, Canada, next week.

John McKelvey of 20 Forrest street is at Hampton beach for two weeks.

Mr. and Mrs. Harry Barr and son, Robert, of Beech street, are at the Rangely Lakes, Maine, for the month.

The Misses Kathleen and Julia Driscoll of Grace street, and Katherine and Mary O'Neill of Walker street, are at Harwichport for the month.

Sergeant Timothy Kimball, who has been doing recruiting duty in this city since last January, re-enlisted in the army yesterday and will resume his duties here immediately. For the present he will be assisted by Private Bard of Camp Devens.

Dr. and Mrs. Louis Parra and Mr. and Mrs. Edward H. Jones of Bayon, N. J., were the guests of Dr. John R. Parra of this city last night and today. The visitors are making an auto tour to the White Mountains and Canada, and will return to New Jersey by way of Saratoga Springs, N. Y., where they hope to see Jack Dempsey in training.

Forger Pardoned; Gets Job at $250 Month

COLUMBUS, Ohio, Aug. 25. Butler R. Storke, 31, convicted Toledo, Ohio, forger, donned civilian clothes today preparatory to stepping out of the Ohio penitentiary into a position which will pay him $250 a month. Sentenced to serve two years, Storke after 21 months behind the bleak walls has been granted a conditional pardon by Governor Donahey, effective today. The condition is that he follow the work he instituted among his fellow prisoners and in which more than 1800 now are interested. Storke, a college graduate and former army captain, is the originator of a correspondence school in which penitentiary convicts have been given an opportunity to educate themselves. His position, beginning today, will be to try to install the same system in other state prisons, the movement being financed by Napoleon Hill, New York magazine editor.

No Trace of Bodies in Fire Ruins

SPRINGFIELD, Aug. 25.—Thorough inspection by daylight of the ruins of a large tobacco shed of the Cuba-Connecticut Tobacco Co., in Feeding Hills which was burned shortly after midnight, failed to disclose the bodies of W. H. Sullivan and J. P. Murphy, who were accustomed to sleep in the shed and who, it was feared had lost their lives. Officials of the company said today that neither man was at work yesterday and this fact, with the absence of any indication of the bodies in the ruins of the cellarless shed, tends to discredit the theory that lives were lost. The damage to the building, which was empty, and to tobacco growing near, which was scorched, is about $10,000.

Premier Baldwin Leaves for France

LONDON, Aug. 25.—Stanley Baldwin, the prime minister, accompanied by Mrs. Baldwin, left this morning for Aix-Les-Baines, France, where they will spend a brief vacation. The French charge d'affaires, M. De Montille talked to the prime minister at the railway station for some time.

Reward For Return of Kidnapped Baby

NEW YORK, Aug. 25.—The aggregate reward offered for the return of Baby Lillian McKenzie, kidnapped a week ago, mounted to $9000 today, a newspaper adding $5000 to the $4000 already offered by two other publications. Police admitted today that, while hundreds of "tips" pour in from all parts of this and adjacent cities they were without a single workable clue to the whereabouts of the daughter of Mr. and Mrs. Peter McKenzie, who was snatched from her carriage last Saturday while her mother was shopping. Not even a possible motive for the kidnapping has been uncovered.

Three Families Forced to Free From Fire

WORCESTER, Aug. 25. Three families were forced to flee in their night clothes and damage of $8500 was done by a fire of undetermined origin which levelled the house and barn of William Crosby on the Grafton road, Shrewsbury, shortly after midnight last night. Mr. Crosby's son, overcome by smoke, was unconscious in his room on the first floor when firemen carried him to safety.

Indian Skulls and Other Relics Found

NATICK, Aug. 25. Indian skulls and bones and other relics thought to be 300 years old, are being turned up by diggers in South Natick, in the laying of water pipes through a section known as a former Indian burying ground. The relics will be preserved in a local museum. The Eliot oak, where John Eliot preached to the savages, is less than 100 yards from the present excavations. Nearby gravestone marks the resting place of Chief Daniel Takawambait.

BAY STATE DANCING SCHOOL
256 Dutton Street
REOPENS LABOR DAY, Sept. 3rd
DANCING FROM 8.00 TO 11.30 P. M.
GENTLEMEN .... 50c. LADIES.................. 40c
Best Floor in the City Checking Free

KASINO—DANCING EVERY EVENING
TONIGHT—ALL GOING
MONDAY NIGHT—EDDIE DONEHUE AND JOHNNY BALL
Will Entertain You With Latest Song Hits
Campbell's the Orchestra That Is Playing the Snappy Music
ADMISSION .... 10¢, 3 DANCE CHECKS 10¢

MERRIMACK PARK
SUNDAY CONCERT
Try Our Roller Coaster—It's a Thriller.

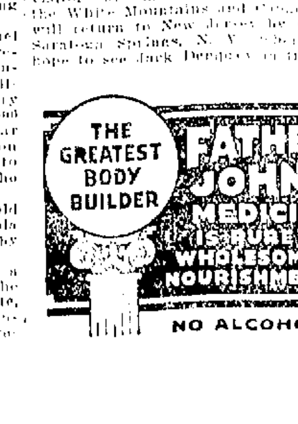

THANK YOU
LOWELL LODGE, No. 87, B. P. O. E.
Extend their sincere thanks to the following who so kindly donated prizes for events at their annual outing:

B. C. Maguire Co.	Willis J. Peltier
F. F. Meloy	Prince-Walters Co.
Kimball System	Louis J. Lord
Kenney the Florist	Bernard F. Gilmore
Harvey Catering Co.	Moller Furniture Co.
Ricard the Jeweler	Maloney Garage
Tower's Corner Auto Supply	Mitchell the Tailor
Harry C. Kittredge	Moody A. C. And others

DIGNITY AND GRACE
are two features befitting a monument, and all our monuments possess such characteristics. Don't you desire that kind of a memorial over the grave of your loved ones? We design, carve and erect monuments to special order, at moderate cost.
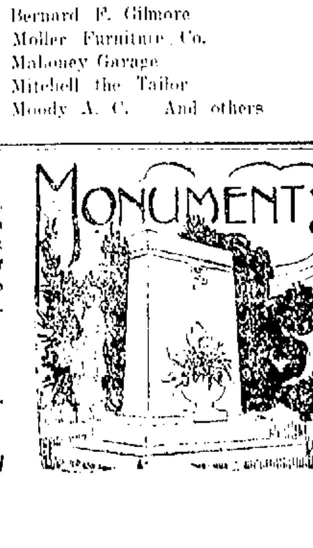
The Lowell Monument Co.
JOHN PINARDI, Prop.
1060 Gorham St. Tel. 835-W